

Map ID
Direction
Distance
Elevation

MAP FINDINGS

Site

Database(s)

EDR ID Number
EPA ID Number

ARCO NO 6003 (Continued)

1000871036

Groundwater Controls Indicator: N/A
Operating TSDF Universe: Not reported
Full Enforcement Universe: Not reported
Significant Non-Complier Universe: No
Unaddressed Significant Non-Complier Universe: No
Addressed Significant Non-Complier Universe: No
Significant Non-Complier With a Compliance Schedule Universe: No
Financial Assurance Required: Not reported
Handler Date of Last Change: 20030520
Recognized Trader-Importer: No
Recognized Trader-Exporter: No
Importer of Spent Lead Acid Batteries: No
Exporter of Spent Lead Acid Batteries: No
Recycler Activity Without Storage: Not reported
Manifest Broker: Not reported
Sub-Part P Indicator: No

Handler - Owner Operator:

Owner/Operator Indicator: Owner
Owner/Operator Name: ATLANTIC RICHFIELD CO
Legal Status: Private
Date Became Current: Not reported
Date Ended Current: Not reported
Owner/Operator Address: 17315 STUDEBAKER RD
Owner/Operator City,State,Zip: CERRITOS, CA 90701-1488
Owner/Operator Telephone: 310-407-2603
Owner/Operator Telephone Ext: Not reported
Owner/Operator Fax: Not reported
Owner/Operator Email: Not reported

Owner/Operator Indicator: Owner
Owner/Operator Name: ATLANTIC RICHFIELD CO
Legal Status: Private
Date Became Current: Not reported
Date Ended Current: Not reported
Owner/Operator Address: 17315 STUDEBAKER RD
Owner/Operator City,State,Zip: CERRITOS, CA 90701-1488
Owner/Operator Telephone: 310-407-2603
Owner/Operator Telephone Ext: Not reported
Owner/Operator Fax: Not reported
Owner/Operator Email: Not reported

Historic Generators:

Receive Date: 20030101
Handler Name: ARCO NO 6003
Federal Waste Generator Description: Not a generator, verified
State District Owner: Not reported
Large Quantity Handler of Universal Waste: No
Recognized Trader Importer: No
Recognized Trader Exporter: No
Spent Lead Acid Battery Importer: No
Spent Lead Acid Battery Exporter: No
Current Record: Yes
Non Storage Recycler Activity: Not reported
Electronic Manifest Broker: Not reported

Map ID
Direction
Distance
Elevation

MAP FINDINGS

Site

Database(s)

EDR ID Number
EPA ID Number

ARCO NO 6003 (Continued)

1000871036

Receive Date: 19931008
Handler Name: ARCO NO 6003
Federal Waste Generator Description: Small Quantity Generator
State District Owner: Not reported
Large Quantity Handler of Universal Waste: No
Recognized Trader Importer: No
Recognized Trader Exporter: No
Spent Lead Acid Battery Importer: No
Spent Lead Acid Battery Exporter: No
Current Record: No
Non Storage Recycler Activity: Not reported
Electronic Manifest Broker: Not reported

List of NAICS Codes and Descriptions:

NAICS Codes: No NAICS Codes Found

Facility Has Received Notices of Violations:

Violations: No Violations Found

Evaluation Action Summary:

Evaluations: No Evaluations Found

FINDS:

Registry ID: 110004284051

Click Here:

Environmental Interest/Information System:

RCRAInfo is a national information system that supports the Resource Conservation and Recovery Act (RCRA) program through the tracking of events and activities related to facilities that generate, transport, and treat, store, or dispose of hazardous waste. RCRAInfo allows RCRA program staff to track the notification, permit, compliance, and corrective action activities required under RCRA.

[Click this hyperlink](#) while viewing on your computer to access additional FINDS: detail in the EDR Site Report.

ECHO:

Envid: 1000871036
Registry ID: 110004284051
DFR URL: <http://echo.epa.gov/detailed-facility-report?fid=110004284051>
Name: ARCO NO 6003
Address: 1800 N CARSON ST
City,State,Zip: CARSON CITY, NV 89701

MAP FINDINGS

Map ID			EDR ID Number
Direction			EPA ID Number
Distance			
Elevation	Site	Database(s)	

Z164 WSW 1/4-1/2 0.360 mi. 1903 ft.	SCOTT PROPERTY 340 NORTH MINNESOTA STREET CARSON CITY, NV Site 1 of 3 in cluster Z	NV SHWS	S103876273 N/A
--	---	----------------	---------------------------------

Relative: Higher Actual: 4698 ft.	SHWS: Name: SCOTT PROPERTY Address: 340 NORTH MINNESOTA STREET City,State,Zip: CARSON CITY, NV Facility ID: A-000070 Date Release Reported to NDEP: 1/1/1990 Program: Not reported NDEP Case Officer: Not reported Location of Paper File: NDEP: CC-Storage Type of Media Impacted: No Impact Event: Not reported Date of Closure: 12/8/1993 Regulatory Type of Closure: UST Clean Closure Contaminant: Not reported	
--	---	--

AA165 SSW 1/4-1/2 0.362 mi. 1912 ft.	CITY OF CARSON CITY 100 PRATT AVENUE CARSON CITY, NV Site 1 of 2 in cluster AA	NV SHWS	S103876288 N/A
---	---	----------------	---------------------------------

Relative: Lower Actual: 4664 ft.	SHWS: Name: CITY OF CARSON CITY Address: 100 PRATT AVENUE City,State,Zip: CARSON CITY, NV Facility ID: A-000262 Date Release Reported to NDEP: 1/1/1990 Program: Not reported NDEP Case Officer: Not reported Location of Paper File: NDEP: CC-Storage Type of Media Impacted: Soil Event: Not reported Date of Closure: 1/18/1995 Regulatory Type of Closure: Not reported Contaminant: Not reported	
---	--	--

AB166 SW 1/4-1/2 0.365 mi. 1929 ft.	FIRST INTERSTATE BANK - CARSON CITY 208 NORTH CARSON STREET CARSON CITY, NV Site 1 of 5 in cluster AB	NV SHWS	S106870471 N/A
--	--	----------------	---------------------------------

Relative: Higher Actual: 4682 ft.	SHWS: Name: FIRST INTERSTATE BANK - CARSON CITY Address: 208 NORTH CARSON STREET City,State,Zip: CARSON CITY, NV Facility ID: A-000261 Date Release Reported to NDEP: 1/1/1990 Program: Not reported NDEP Case Officer: Not reported Location of Paper File: NDEP: CC-Storage Type of Media Impacted: Soil	
--	--	--

Map ID
Direction
Distance
Elevation

MAP FINDINGS

Site

Database(s)

EDR ID Number
EPA ID Number

FIRST INTERSTATE BANK - CARSON CITY (Continued)

S106870471

Event: Not reported
Date of Closure: **11/6/1998**
Regulatory Type of Closure: NAC 445A A-K
Contaminant: Heating Oil

Name: FIRST INTERSTATE BANK - CARSON CITY
Address: 208 NORTH CARSON STREET
City,State,Zip: CARSON CITY, NV
Facility ID: A-000261
Date Release Reported to NDEP: 1/1/1990
Program: Not reported
NDEP Case Officer: Not reported
Location of Paper File: NDEP: CC-Storage
Type of Media Impacted: Ground Water
Event: Not reported
Date of Closure: **11/6/1998**
Regulatory Type of Closure: NAC 445A A-K
Contaminant: Heating Oil

X167
West
1/4-1/2
0.368 mi.
1943 ft.

JAMES P. COSTA PROPERTY
7 MARLETTE DRIVE
CARSON CITY, NV

NV SHWS S123189978
N/A

Site 3 of 4 in cluster X

Relative:
Higher
Actual:
4725 ft.

SHWS:
Name: JAMES P. COSTA PROPERTY
Address: 7 MARLETTE DRIVE
City,State,Zip: CARSON CITY, NV
Facility ID: A-000060
Date Release Reported to NDEP: 10/4/2018
Program: non-LUST Corrective Action
NDEP Case Officer: Not reported
Location of Paper File: NDEP: Carson City
Type of Media Impacted: Soil
Event: Not reported
Date of Closure: **11/9/2018**
Regulatory Type of Closure: Clean w/ Remed
Contaminant: Heating Oil

AB168
SW
1/4-1/2
0.369 mi.
1948 ft.

BANK OF AMERICA BUILDING
201 NORTH CARSON STREET
CARSON CITY, NV

NV SHWS S103876295
N/A

Site 2 of 5 in cluster AB

Relative:
Higher
Actual:
4681 ft.

SHWS:
Name: BANK OF AMERICA BUILDING
Address: 201 NORTH CARSON STREET
City,State,Zip: CARSON CITY, NV
Facility ID: A-000319
Date Release Reported to NDEP: 1/1/1990
Program: Not reported
NDEP Case Officer: Not reported
Location of Paper File: NDEP: CC-Storage
Type of Media Impacted: Soil

Map ID
Direction
Distance
Elevation

MAP FINDINGS

Site

Database(s)

EDR ID Number
EPA ID Number

BANK OF AMERICA BUILDING (Continued)

S103876295

Event: Not reported
Date of Closure: 7/22/1996
Regulatory Type of Closure: Not reported
Contaminant: Not reported

Z169
WSW
1/4-1/2
0.371 mi.
1957 ft.

TRUST PROPERTY
220 NORTH NEVADA STREET
CARSON CITY, NV

NV SHWS S103876296
N/A

Site 2 of 3 in cluster Z

Relative:
Higher

SHWS:

Actual:
4689 ft.

Name: TRUST PROPERTY
Address: 220 NORTH NEVADA STREET
City,State,Zip: CARSON CITY, NV
Facility ID: A-000320
Date Release Reported to NDEP: 1/1/1990
Program: Not reported
NDEP Case Officer: Not reported
Location of Paper File: NDEP: CC-Storage
Type of Media Impacted: No Impact
Event: Not reported
Date of Closure: 8/12/1996
Regulatory Type of Closure: UST Clean Closure
Contaminant: Not reported

AB170
SW
1/4-1/2
0.378 mi.
1997 ft.

FURLONG RESIDENCE
202 NORTH CARSON STREET
CARSON CITY, NV 89701

NV SHWS S110169736
N/A

Site 3 of 5 in cluster AB

Relative:
Higher

SHWS:

Actual:
4682 ft.

Name: FURLONG RESIDENCE
Address: 202 NORTH CARSON STREET
City,State,Zip: CARSON CITY, NV 89701
Facility ID: 1-000049
Date Release Reported to NDEP: Not reported
Program: -
NDEP Case Officer: jconners
Location of Paper File: Not reported
Type of Media Impacted: Soil
Event: Not reported
Date of Closure: 10/23/1989
Regulatory Type of Closure: Clean Close
Contaminant: Not reported

Name: FURLONG RESIDENCE
Address: 202 NORTH CARSON STREET
City,State,Zip: CARSON CITY, NV
Facility ID: 1-000049
Date Release Reported to NDEP: 1/1/1990
Program: Not reported
NDEP Case Officer: Not reported
Location of Paper File: NDEP: CC-Storage
Type of Media Impacted: Soil

Map ID
 Direction
 Distance
 Elevation

MAP FINDINGS

Site

Database(s)

EDR ID Number
 EPA ID Number

FURLONG RESIDENCE (Continued)

S110169736

Event: Not reported
Date of Closure: 10/23/1989
 Regulatory Type of Closure: UST Clean Closure
 Contaminant: Not reported

X171
West
1/4-1/2
0.380 mi.
2007 ft.

PETERS RESIDENCE
180 TAHOE STREET
CARSON CITY, NV
Site 4 of 4 in cluster X

NV SHWS S103876287
N/A

Relative:
Higher
Actual:
4722 ft.

SHWS:
 Name: PETERS RESIDENCE
 Address: 180 TAHOE STREET
 City,State,Zip: CARSON CITY, NV
 Facility ID: A-000258
 Date Release Reported to NDEP: 1/1/1990
 Program: Not reported
 NDEP Case Officer: Not reported
 Location of Paper File: NDEP: CC-Storage
 Type of Media Impacted: Soil
 Event: Not reported
Date of Closure: 5/16/1995
 Regulatory Type of Closure: Not reported
 Contaminant: Not reported

Y172
SW
1/4-1/2
0.384 mi.
2025 ft.

EMPLOYERS INSURANCE COMPANY OF NEVADA
515 MUSSER STREET
CARSON CITY, NV
Site 3 of 3 in cluster Y

NV SHWS S104736133
N/A

Relative:
Higher
Actual:
4671 ft.

SHWS:
 Name: EMPLOYERS INSURANCE COMPANY OF NEVADA
 Address: 515 MUSSER STREET
 City,State,Zip: CARSON CITY, NV
 Facility ID: A-000006
 Date Release Reported to NDEP: 7/27/2000
 Program: Not reported
 NDEP Case Officer: Not reported
 Location of Paper File: NDEP: CC-Storage
 Type of Media Impacted: Soil
 Event: Not reported
Date of Closure: 9/15/2000
 Regulatory Type of Closure: NAC 445A A-K
 Contaminant: Heating Oil

Map ID
Direction
Distance
Elevation

MAP FINDINGS

Site

Database(s)

EDR ID Number
EPA ID Number

AA173 **CARSON CITY SHERIFF'S OFFICE**
SSW **901 EAST MUSSER STREET**
1/4-1/2 **CARSON CITY, NV**
0.397 mi.
2096 ft. **Site 2 of 2 in cluster AA**

NV SHWS **S103877433**
 N/A

Relative:
Lower

SHWS:
Name: CARSON CITY SHERIFF'S OFFICE
Address: 901 EAST MUSSER STREET
City,State,Zip: CARSON CITY, NV
Facility ID: 1-000085
Date Release Reported to NDEP: 1/1/1990
Program: Not reported
NDEP Case Officer: Not reported
Location of Paper File: NDEP: CC-Storage
Type of Media Impacted: Soil
Event: Not reported
Date of Closure: 7/14/1999
Regulatory Type of Closure: NAC 459.9978
Contaminant: Not reported

Actual:
4662 ft.

Name: CARSON CITY SHERIFF'S OFFICE
Address: 901 EAST MUSSER STREET
City,State,Zip: CARSON CITY, NV
Facility ID: 1-000085
Date Release Reported to NDEP: 1/1/1990
Program: Not reported
NDEP Case Officer: Not reported
Location of Paper File: NDEP: CC-Storage
Type of Media Impacted: Ground Water
Event: Not reported
Date of Closure: 7/14/1999
Regulatory Type of Closure: NAC 459.9978
Contaminant: Not reported

AB174 **OLD STATE SUPREME COURT BUILDING**
SW **100 NORTH CARSON STREET**
1/4-1/2 **CARSON CITY, NV**
0.405 mi.
2140 ft. **Site 4 of 5 in cluster AB**

NV SHWS **S105805048**
 N/A

Relative:
Higher

SHWS:
Name: OLD STATE SUPREME COURT BUILDING
Address: 100 NORTH CARSON STREET
City,State,Zip: CARSON CITY, NV
Facility ID: A-000107
Date Release Reported to NDEP: 1/1/1990
Program: Not reported
NDEP Case Officer: Not reported
Location of Paper File: NDEP: CC-Storage
Type of Media Impacted: Soil
Event: Not reported
Date of Closure: 2/25/1994
Regulatory Type of Closure: Not reported
Contaminant: Not reported

Actual:
4681 ft.

Name: OLD STATE SUPREME COURT BUILDING
Address: 100 NORTH CARSON STREET
City,State,Zip: CARSON CITY, NV
Facility ID: A-000107

Map ID
Direction
Distance
Elevation

MAP FINDINGS

Site

Database(s)

EDR ID Number
EPA ID Number

OLD STATE SUPREME COURT BUILDING (Continued)

S105805048

Date Release Reported to NDEP: 8/3/1992
Program: Not reported
NDEP Case Officer: Not reported
Location of Paper File: NDEP: CC-Storage
Type of Media Impacted: Soil
Event: Not reported
Date of Closure: 2/25/1994
Regulatory Type of Closure: Clean w/ Remed
Contaminant: Heating Oil

Name: OLD STATE SUPREME COURT BUILDING
Address: 100 NORTH CARSON STREET
City,State,Zip: CARSON CITY, NV
Facility ID: A-000107
Date Release Reported to NDEP: 8/3/1992
Program: Not reported
NDEP Case Officer: Not reported
Location of Paper File: NDEP: CC-Storage
Type of Media Impacted: Ground Water
Event: Not reported
Date of Closure: 2/25/1994
Regulatory Type of Closure: Clean w/ Remed
Contaminant: Heating Oil

AB175 **FIRE STATION #1**
SW **111 NORTH CURRY STREET**
1/4-1/2 **CARSON CITY, NV**
0.432 mi.
2282 ft. **Site 5 of 5 in cluster AB**

NV SHWS **U003544140**
N/A

Relative:
Higher
Actual:
4683 ft.

SHWS:
Name: FIRE STATION #1
Address: 111 NORTH CURRY STREET
City,State,Zip: CARSON CITY, NV
Facility ID: 1-000080
Date Release Reported to NDEP: 7/20/1994
Program: Not reported
NDEP Case Officer: Not reported
Location of Paper File: NDEP: CC-Storage
Type of Media Impacted: Soil
Event: Not reported
Date of Closure: 8/12/1994
Regulatory Type of Closure: Clean w/ Remed
Contaminant: Heating Oil

176 **BELLA LAGO APARTMENTS**
ENE **1600 AIRPORT ROAD**
1/4-1/2 **CARSON CITY, NV 89701**
0.436 mi.
2301 ft.

NV SHWS **S110115046**
NV NPDES **N/A**

Relative:
Lower
Actual:
4640 ft.

SHWS:
Name: BELLA LAGO VILLAGE APARTMENTS
Address: 1600 AIRPORT ROAD
City,State,Zip: CARSON CITY, NV
Facility ID: A-000033

Map ID
Direction
Distance
Elevation

MAP FINDINGS

Site

Database(s)

EDR ID Number
EPA ID Number

BELLA LAGO APARTMENTS (Continued)

S110115046

Date Release Reported to NDEP: 8/25/2009
Program: non-LUST Corrective Action
NDEP Case Officer: Not reported
Location of Paper File: NDEP: CC-Storage
Type of Media Impacted: Soil
Event: Not reported
Date of Closure: 1/19/2010
Regulatory Type of Closure: Clean w/ Remed
Contaminant: Metals

NPDES:

Name: BELLA LAGO APARTMENTS
Address: 1600 AIRPORT ROAD
City,State,Zip: CARSON CITY, NV 89701
Facility Type: Not reported
Facility Status: Terminated
Permit Number: CSW-42467
Expiration Date: Not reported
Contact Name: Not reported
Contact Phone: Not reported
Latitude: 39.17469
Longitude: -119.73479
Approved Date: 08/26/2016
Permit ID: Not reported
Major Minor: Not reported
Permit Type: Not reported
Disc Fee Type: Not reported
Fee Amount: Not reported

177
SW
1/4-1/2
0.444 mi.
2343 ft.

STATE OF NEVADA CAPITOL BUILDING
SOUTH CARSON STREET
CARSON CITY (County), NV

NV SHWS U003402392
N/A

Relative:
Higher
Actual:
4677 ft.

SHWS:
Name: STATE OF NEVADA CAPITOL BUILDING
Address: SOUTH CARSON STREET
City,State,Zip: NV
Facility ID: A-000384
Date Release Reported to NDEP: 5/12/1997
Program: Not reported
NDEP Case Officer: Not reported
Location of Paper File: NDEP: CC-Storage
Type of Media Impacted: Soil
Event: Not reported
Date of Closure: 12/21/1998
Regulatory Type of Closure: NAC 459 A-K
Contaminant: Not reported

MAP FINDINGS

Map ID Direction Distance Elevation		Database(s)	EDR ID Number EPA ID Number
--	--	-------------	--------------------------------

Z178 WSW 1/4-1/2 0.445 mi. 2349 ft.	EDUCATOR'S CLOSET, THE 604 W MUSSER STREET CARSON CITY, NV 89703 Site 3 of 3 in cluster Z	NV SHWS NV SWRCY	S110169788 N/A
--	--	-----------------------------------	---------------------------------

Relative: Higher Actual: 4701 ft.	SHWS: Name: GLEASON SCHOOL Address: 604 WEST MUSSER STREET City,State,Zip: CARSON CITY, NV Facility ID: A-000040 Date Release Reported to NDEP: 1/1/1990 Program: Not reported NDEP Case Officer: Not reported Location of Paper File: NDEP: CC-Storage Type of Media Impacted: Soil Event: Not reported Date of Closure: 11/4/1996 Regulatory Type of Closure: Not reported Contaminant: Not reported	
--	---	--

	NV SWRCY: Name: THE EDUCATOR'S CLOSET Address: 604 W MUSSER ST City,State,Zip: CARSON CITY, NV 89703 Facility Type: Magazines Phone: (775)283-1537 Name: THE EDUCATOR'S CLOSET Address: 604 W MUSSER ST City,State,Zip: CARSON CITY, NV 89703 Facility Type: Paint Phone: (775)283-1537 Name: THE EDUCATOR'S CLOSET Address: 604 W MUSSER ST City,State,Zip: CARSON CITY, NV 89703 Facility Type: Paper Phone: (775)283-1537 Name: EDUCATOR'S CLOSET, THE Address: 604 W MUSSER STREET City,State,Zip: CARSON CITY, NV 89703 Facility Type: Computers Phone: (775)283-1537	
--	---	--

179 WSW 1/4-1/2 0.450 mi. 2377 ft.	JULIET C. MCCOY PROPERTY 845 WEST ROBINSON STREET CARSON CITY, NV	NV SHWS	S106870469 N/A
---	--	----------------	---------------------------------

Relative: Higher Actual: 4722 ft.	SHWS: Name: JULIET C. MCCOY PROPERTY Address: 845 WEST ROBINSON STREET City,State,Zip: CARSON CITY, NV Facility ID: A-000022 Date Release Reported to NDEP: 10/20/2004 Program: non-LUST Corrective Action	
--	---	--

Map ID
Direction
Distance
Elevation

MAP FINDINGS

Site

Database(s)

EDR ID Number
EPA ID Number

JULIET C. MCCOY PROPERTY (Continued)

S106870469

NDEP Case Officer: Not reported
Location of Paper File: NDEP: CC-Storage
Type of Media Impacted: Soil
Event: Not reported
Date of Closure: 11/18/2004
Regulatory Type of Closure: Clean w/ Remed
Contaminant: Heating Oil

AC180 7-ELEVEN #15833 - SITE CLOSED
ENE 3083 US HIGHWAY 50 E
1/4-1/2 CARSON CITY, NV 89701
0.463 mi.
2445 ft. Site 1 of 2 in cluster AC

NV LUST U004160482
NV UST N/A

Relative:
Lower
Actual:
4643 ft.

LUST:
Name: 7-ELEVEN #15833
Address: 3083 U.S. HIGHWAY 50 EAST
City,State,Zip: CARSON CITY, NV
Facility ID: 1-000118
Program: LUST
Type of Media Impacted: Soil
Event: Not reported
Contaminant: Gasoline
Closure Date: 1/24/1997
Closure Type: Not reported
Date Reported to NDEP: 1/1/1990
Flag: CLOSED
NDEP Case Officer: Not reported
Location of Paper File: NDEP: CC-Storage

Name: 7-ELEVEN #15833
Address: 3083 U.S. HIGHWAY 50 EAST
City,State,Zip: CARSON CITY, NV
Facility ID: 1-000118
Program: LUST
Type of Media Impacted: Ground Water
Event: Not reported
Contaminant: Gasoline
Closure Date: 1/24/1997
Closure Type: Not reported
Date Reported to NDEP: 1/1/1990
Flag: CLOSED
NDEP Case Officer: Not reported
Location of Paper File: NDEP: CC-Storage

Name: 7-ELEVEN #15833
Address: 3083 U.S. HIGHWAY 50 EAST
City,State,Zip: CARSON CITY, NV
Facility ID: 1-000118
Program: LUST
Type of Media Impacted: Soil
Event: Not reported
Contaminant: Gasoline
Closure Date: 6/11/2012
Closure Type: UST Clean Closure
Date Reported to NDEP: 3/22/2011
Flag: CLOSED
NDEP Case Officer: Not reported

Map ID
Direction
Distance
Elevation

MAP FINDINGS

Site

Database(s)

EDR ID Number
EPA ID Number

7-ELEVEN #15833 - SITE CLOSED (Continued)

U004160482

Location of Paper File: NDEP: Carson City

UST:

Facility ID:	1-000118
Address:	3083 US Highway 50 E
City,State,Zip:	Carson City, NV 89701
Tank ID:	1
Tank Status:	PERMANENTLY CLOSED
Tank Capacity:	10000
Tank Substance:	GASOLINE (CONTAINING <= 10% ETHANOL)
Install Date:	01/01/1994
Tank Material:	DOUBLE-WALLED, POLYETHYLENE TANK JACKET
FEDERALLY REGULATED UST:	TRUE
Pipe Material:	DOUBLE WALLED, FLEXIBLE PLASTIC
Tank Age:	17
Closed Date:	03/18/2011
Tank ID:	1
Tank Status:	PERMANENTLY CLOSED
Tank Capacity:	9980
Tank Substance:	GASOLINE (CONTAINING <= 10% ETHANOL)
Install Date:	04/18/1973
Tank Material:	DOUBLE-WALLED, POLYETHYLENE TANK JACKET
FEDERALLY REGULATED UST:	TRUE
Pipe Material:	DOUBLE WALLED, FIBERGLASS REINFORCED PLASTIC
Tank Age:	21
Closed Date:	01/01/1994
Tank ID:	2
Tank Status:	PERMANENTLY CLOSED
Tank Capacity:	10000
Tank Substance:	GASOLINE (CONTAINING <= 10% ETHANOL)
Install Date:	01/01/1994
Tank Material:	DOUBLE-WALLED, POLYETHYLENE TANK JACKET
FEDERALLY REGULATED UST:	TRUE
Pipe Material:	DOUBLE WALLED, FLEXIBLE PLASTIC
Tank Age:	17
Closed Date:	03/18/2011
Tank ID:	2
Tank Status:	PERMANENTLY CLOSED
Tank Capacity:	9980
Tank Substance:	GASOLINE (CONTAINING <= 10% ETHANOL)
Install Date:	04/18/1973
Tank Material:	DOUBLE-WALLED, POLYETHYLENE TANK JACKET
FEDERALLY REGULATED UST:	TRUE
Pipe Material:	DOUBLE WALLED, FIBERGLASS REINFORCED PLASTIC
Tank Age:	21
Closed Date:	01/01/1994
Tank ID:	3
Tank Status:	PERMANENTLY CLOSED
Tank Capacity:	10000
Tank Substance:	GASOLINE (CONTAINING <= 10% ETHANOL)
Install Date:	01/01/1994
Tank Material:	DOUBLE-WALLED, POLYETHYLENE TANK JACKET
FEDERALLY REGULATED UST:	TRUE

Map ID
Direction
Distance
Elevation

MAP FINDINGS

Site

Database(s)

EDR ID Number
EPA ID Number

7-ELEVEN #15833 - SITE CLOSED (Continued)

U004160482

Pipe Material: DOUBLE WALLED, FLEXIBLE PLASTIC
Tank Age: 17
Closed Date: 03/18/2011

Tank ID: 3
Tank Status: PERMANENTLY CLOSED
Tank Capacity: 9980
Tank Substance: GASOLINE (CONTAINING <= 10% ETHANOL)
Install Date: 04/18/1973
Tank Material: NONE, POLYETHYLENE TANK JACKET
FEDERALLY REGULATED UST: TRUE
Pipe Material: DOUBLE WALLED, FIBERGLASS REINFORCED PLASTIC
Tank Age: 21
Closed Date: 01/01/1994

181
WSW
1/4-1/2
0.468 mi.
2469 ft.

BENSON RESIDENCE
217 NORTH MOUNTAIN STREET
CARSON CITY, NV

NV SHWS S103877726
N/A

Relative:
Higher

SHWS:
Name: BENSON RESIDENCE
Address: 217 NORTH MOUNTAIN STREET
City,State,Zip: CARSON CITY, NV
Facility ID: A-000382
Date Release Reported to NDEP: 4/25/1997
Program: Not reported
NDEP Case Officer: Not reported
Location of Paper File: NDEP: CC-Storage
Type of Media Impacted: Soil
Event: Not reported
Date of Closure: 5/28/1997
Regulatory Type of Closure: NAC 459 A-K
Contaminant: Heating Oil

Actual:
4707 ft.

AD182
SW
1/4-1/2
0.471 mi.
2488 ft.

BREWERY ARTS CENTER
449 WEST KING STREET
CARSON CITY, NV 89703

US BROWNFIELDS 1025816522
FINDS N/A

Site 1 of 3 in cluster AD

Relative:
Higher

US BROWNFIELDS:
Name: BREWERY ARTS CENTER
Address: 449 WEST KING STREET
City,State,Zip: CARSON CITY, NV 89703
Recipient Name: Nevada Department of Conservation and Natural Resources
Grant Type: Section 128(a) State/Tribal
Property Number: 003-206-01
Parcel size: .55
Latitude: 39.1637758
Longitude: -119.7696639
HCM Label: -
Map Scale: -
Point of Reference: -
Highlights: The site is a 0.55-acre property that includes a former church

Actual:
4691 ft.

Map ID
 Direction
 Distance
 Elevation

MAP FINDINGS

Site

Database(s)

EDR ID Number
 EPA ID Number

BREWERY ARTS CENTER (Continued)

1025816522

building constructed in 1871. The current owner of the site, the Brewery Arts Center, plans to continue using the building as a multi-use facility used by various organizations within the community as a performance hall and event space. The building's roof contains asbestos. The roof is in need of replacement. Asbestos abatement will be conducted with 128(a) funding, and a new roof will be funded through the State of Nevada Brownfields Program's Revolving Loan Fund. Former Use: The site is a 0.55-acre property that includes a former church building constructed in 1871. The current owner of the site, the Brewery Arts Center, plans to continue using the building as a multi-use facility used by various organizations within the community as a performance hall and event space.

Datum: -
 Acres Property ID: 239879
 IC Data Access: -
 Start Date: -
 Redev Completion Date: -
 Completed Date: -
 Acres Cleaned Up: -
 Cleanup Funding: -
 Cleanup Funding Source: -
 Assessment Funding: -
 Assessment Funding Source: -
 Redevelopment Funding: -
 Redev. Funding Source: -
 Redev. Funding Entity Name: -
 Redevelopment Start Date: -
 Assessment Funding Entity: -
 Cleanup Funding Entity: -
 Grant Type: Hazardous
 Accomplishment Type: -
 Accomplishment Count: -
 Cooperative Agreement Number: 99T41601
 Start Date: -
 Ownership Entity: Private
 Completion Date: -
 Current Owner: Brewery Arts Center
 Did Owner Change: N
 Cleanup Required: Y
 Video Available: N
 Photo Available: N
 Institutional Controls Required: U
 IC Category Proprietary Controls: -
 IC Cat. Info. Devices: -
 IC Cat. Gov. Controls: -
 IC Cat. Enforcement Permit Tools: -
 IC in place date: -
 IC in place: -
 State/tribal program date: 10/30/2018
 State/tribal program ID: -
 State/tribal NFA date: -
 Air cleaned: -
 Asbestos found: Y
 Asbestos cleaned: -
 Controled substance found: -
 Controled substance cleaned: -

Map ID
Direction
Distance
Elevation

MAP FINDINGS

Site

Database(s)

EDR ID Number
EPA ID Number

BREWERY ARTS CENTER (Continued)

1025816522

Drinking water affected:	-
Drinking water cleaned:	-
Groundwater affected:	-
Groundwater cleaned:	-
Lead contaminant found:	-
Lead cleaned up:	-
No media affected:	Not reported
Unknown media affected:	-
Other cleaned up:	-
Other metals found:	-
Other metals cleaned:	-
Other contaminants found:	-
Other contams found description:	-
PAHs found:	-
PAHs cleaned up:	-
PCBs found:	-
PCBs cleaned up:	-
Petro products found:	-
Petro products cleaned:	-
Sediments found:	-
Sediments cleaned:	-
Soil affected:	-
Soil cleaned up:	-
Surface water cleaned:	-
VOCs found:	-
VOCs cleaned:	-
Cleanup other description:	-
Num. of cleanup and re-dev. jobs:	-
Past use greenspace acreage:	-
Past use residential acreage:	-
Surface Water:	-
Past use commercial acreage:	.55
Past use industrial acreage:	-
Future use greenspace acreage:	-
Future use residential acreage:	-
Future use commercial acreage:	-
Future use industrial acreage:	-
Superfund Fed. landowner flag:	-
Arsenic cleaned up:	-
Cadmium cleaned up:	-
Chromium cleaned up:	-
Copper cleaned up:	-
Iron cleaned up:	-
mercury cleaned up:	-
Nickel Cleaned Up:	-
No clean up:	-
Pesticides cleaned up:	-
Selenium cleaned up:	-
SVOCs cleaned up:	-
Unknown clean up:	-
Arsenic contaminant found:	-
Cadmium contaminant found:	-
Chromium contaminant found:	-
Copper contaminant found:	-
Iron contaminant found:	-
Mercury contaminant found:	-
Nickel contaminant found:	-

Map ID
 Direction
 Distance
 Elevation

MAP FINDINGS

Site

Database(s)

EDR ID Number
 EPA ID Number

BREWERY ARTS CENTER (Continued)

1025816522

No contaminant found: -
 Pesticides contaminant found: -
 Selenium contaminant found: -
 SVOCs contaminant found: -
 Unknown contaminant found: -
 Future Use: Multistory -
 Media affected Bluiding Material: Y
 Media affected indoor air: -
 Building material media cleaned up: -
 Indoor air media cleaned up: -
 Unknown media cleaned up: -
 Past Use: Multistory Not reported
 Property Description: The site is a 0.55-acre property that includes a former church building constructed in 1871. The current owner of the site, the Brewery Arts Center, plans to continue using the building as a multi-use facility used by various organizations within the community as a performance hall and event space.

Below Poverty Number: 148
 Below Poverty Percent: 7.44
 Meidan Income: 4642
 Meidan Income Number: 416
 Meidan Income Percent: 20.93
 Vacant Housing Number: 150
 Vacant Housing Percent: 11.88
 Unemployed Number: 101
 Unemployed Percent: 5.08

Name: BREWERY ARTS CENTER
 Address: 449 WEST KING STREET
 City,State,Zip: CARSON CITY, NV 89703
 Recipient Name: Nevada Department of Conservation and Natural Resources
 Grant Type: Section 128(a) State/Tribal
 Property Number: 003-206-01
 Parcel size: .55
 Latitude: 39.1637758
 Longitude: -119.7696639
 HCM Label: -
 Map Scale: -
 Point of Reference: -
 Highlights: The site is a 0.55-acre property that includes a former church building constructed in 1871. The current owner of the site, the Brewery Arts Center, plans to continue using the building as a multi-use facility used by various organizations within the community as a performance hall and event space. The building's roof contains asbestos. The roof is in need of replacement. Asbestos abatement will be conducted with be conducted with 128(a) funding, and a new roof will be funded through the State of Nevada Brownfields Program's Revolving Loan Fund. Former Use: The site is a 0.55-acre property that includes a former church building constructed in 1871. The current owner of the site, the Brewery Arts Center, plans to continue using the building as a multi-use facility used by various organizations within the community as a performance hall and event space.

Datum: -
 Acres Property ID: 239879
 IC Data Access: -
 Start Date: -

Map ID
Direction
Distance
Elevation

MAP FINDINGS

Site

Database(s)

EDR ID Number
EPA ID Number

BREWERY ARTS CENTER (Continued)

1025816522

Redev Completion Date: -
Completed Date: -
Acres Cleaned Up: -
Cleanup Funding: -
Cleanup Funding Source: -
Assessment Funding: 20052
Assessment Funding Source: EPA
Redevelopment Funding: -
Redev. Funding Source: -
Redev. Funding Entity Name: -
Redevelopment Start Date: -
Assessment Funding Entity: US EPA - State & Tribal Section 128(a) Funding
Cleanup Funding Entity: -
Grant Type: Hazardous
Accomplishment Type: Phase II Environmental Assessment
Accomplishment Count: Y
Cooperative Agreement Number: 99T41601
Start Date: 10/30/2018
Ownership Entity: Private
Completion Date: 03/06/2019
Current Owner: Brewery Arts Center
Did Owner Change: N
Cleanup Required: Y
Video Available: N
Photo Available: N
Institutional Controls Required: U
IC Category Proprietary Controls: -
IC Cat. Info. Devices: -
IC Cat. Gov. Controls: -
IC Cat. Enforcement Permit Tools: -
IC in place date: -
IC in place: -
State/tribal program date: 10/30/2018
State/tribal program ID: -
State/tribal NFA date: -
Air cleaned: -
Asbestos found: Y
Asbestos cleaned: -
Controlled substance found: -
Controlled substance cleaned: -
Drinking water affected: -
Drinking water cleaned: -
Groundwater affected: -
Groundwater cleaned: -
Lead contaminant found: -
Lead cleaned up: -
No media affected: Not reported
Unknown media affected: -
Other cleaned up: -
Other metals found: -
Other metals cleaned: -
Other contaminants found: -
Other contams found description: -
PAHs found: -
PAHs cleaned up: -
PCBs found: -
PCBs cleaned up: -

Map ID
 Direction
 Distance
 Elevation

MAP FINDINGS

Site

Database(s)

EDR ID Number
 EPA ID Number

BREWERY ARTS CENTER (Continued)

1025816522

Petro products found:	-	
Petro products cleaned:	-	
Sediments found:	-	
Sediments cleaned:	-	
Soil affected:	-	
Soil cleaned up:	-	
Surface water cleaned:	-	
VOCs found:	-	
VOCs cleaned:	-	
Cleanup other description:	-	
Num. of cleanup and re-dev. jobs:	-	
Past use greenspace acreage:	-	
Past use residential acreage:	-	
Surface Water:	-	
Past use commercial acreage:	.55	
Past use industrial acreage:	-	
Future use greenspace acreage:	-	
Future use residential acreage:	-	
Future use commercial acreage:	-	
Future use industrial acreage:	-	
Superfund Fed. landowner flag:	-	
Arsenic cleaned up:	-	
Cadmium cleaned up:	-	
Chromium cleaned up:	-	
Copper cleaned up:	-	
Iron cleaned up:	-	
mercury cleaned up:	-	
Nickel Cleaned Up:	-	
No clean up:	-	
Pesticides cleaned up:	-	
Selenium cleaned up:	-	
SVOCs cleaned up:	-	
Unknown clean up:	-	
Arsenic contaminant found:	-	
Cadmium contaminant found:	-	
Chromium contaminant found:	-	
Copper contaminant found:	-	
Iron contaminant found:	-	
Mercury contaminant found:	-	
Nickel contaminant found:	-	
No contaminant found:	-	
Pesticides contaminant found:	-	
Selenium contaminant found:	-	
SVOCs contaminant found:	-	
Unknown contaminant found:	-	
Future Use: Multistory	-	
Media affected Bluiding Material:	Y	
Media affected indoor air:	-	
Building material media cleaned up:	-	
Indoor air media cleaned up:	-	
Unknown media cleaned up:	-	
Past Use: Multistory	-	Not reported
Property Description:		The site is a 0.55-acre property that includes a former church building constructed in 1871. The current owner of the site, the Brewery Arts Center, plans to continue using the building as a multi-use facility used by various organizations within the community as a performance hall and event space.

Map ID
 Direction
 Distance
 Elevation

MAP FINDINGS

Site

Database(s)

EDR ID Number
 EPA ID Number

BREWERY ARTS CENTER (Continued)

1025816522

Below Poverty Number: 148
 Below Poverty Percent: 7.44
 Meidan Income: 4642
 Meidan Income Number: 416
 Meidan Income Percent: 20.93
 Vacant Housing Number: 150
 Vacant Housing Percent: 11.88
 Unemployed Number: 101
 Unemployed Percent: 5.08

FINDS:

Registry ID: 110070560309

Click Here:

Environmental Interest/Information System:

US EPA Assessment, Cleanup and Redevelopment Exchange System (ACRES) is an federal online database for Brownfields Grantees to electronically submit data directly to EPA.

[Click this hyperlink](#) while viewing on your computer to access additional FINDS: detail in the EDR Site Report.

AD183
WSW
1/4-1/2
0.472 mi.
2491 ft.

ST. TERESA OF AVILA CHURCH
500 WEST KING STREET
CARSON CITY, NV
Site 2 of 3 in cluster AD

NV SHWS S105114683
N/A

Relative:
Higher
Actual:
4696 ft.

SHWS:
 Name: ST. TERESA OF AVILA CHURCH
 Address: 500 WEST KING STREET
 City,State,Zip: CARSON CITY, NV
 Facility ID: A-000011
 Date Release Reported to NDEP: 8/30/2001
 Program: Not reported
 NDEP Case Officer: Not reported
 Location of Paper File: NDEP: CC-Storage
 Type of Media Impacted: Soil
 Event: Not reported
Date of Closure: 11/15/2001
 Regulatory Type of Closure: NAC 445A A-K
 Contaminant: Heating Oil

AD184
SW
1/4-1/2
0.479 mi.
2531 ft.

WAYNE S. CHIMARUSTI PROPERTY
300 WEST SECOND STREET
CARSON CITY, NV
Site 3 of 3 in cluster AD

NV SHWS S120860207
N/A

Relative:
Higher
Actual:
4686 ft.

SHWS:
 Name: WAYNE S. CHIMARUSTI PROPERTY
 Address: 300 WEST SECOND STREET
 City,State,Zip: CARSON CITY, NV
 Facility ID: A-000045
 Date Release Reported to NDEP: 6/29/2017
 Program: non-LUST Corrective Action

Map ID
Direction
Distance
Elevation

MAP FINDINGS

Site

Database(s)

EDR ID Number
EPA ID Number

WAYNE S. CHIMARUSTI PROPERTY (Continued)

S120860207

NDEP Case Officer: Not reported
Location of Paper File: NDEP: Carson City
Type of Media Impacted: Soil
Event: Not reported
Date of Closure: 11/15/2017
Regulatory Type of Closure: NAC 445A A-K
Contaminant: Heating Oil

**AC185
ENE
1/4-1/2
0.484 mi.
2557 ft.**

**BELLA LAGO MERCURY
1660 AIRPORT RD
CARSON CITY, NV
Site 2 of 2 in cluster AC**

**SEMS 1012210094
NVN000908779**

**Relative:
Lower
Actual:
4644 ft.**

SEMS:
Site ID: 0908779
EPA ID: NVN000908779
Name: BELLA LAGO MERCURY
Address: 1660 AIRPORT RD
Address 2: Not reported
City,State,Zip: CARSON CITY, NV
Cong District: Not reported
FIPS Code: 32510
Latitude: Not reported
Longitude: Not reported
FF: N
NPL: Not on the NPL
Non NPL Status: Removal Only Site (No Site Assessment Work Needed)

SEMS Detail:
Region: 09
Site ID: 0908779
EPA ID: NVN000908779
Site Name: BELLA LAGO MERCURY
NPL: N
FF: N
OU: 00
Action Code: PJ
Action Name: RP EM REM
SEQ: 1
Start Date: 2009-08-26 04:00:00
Finish Date: 8/31/2009 4:00:00 AM
Qual: C
Current Action Lead: EPA Ovrsght

**AE186
SW
1/2-1
0.511 mi.
2698 ft.**

**MERCURY CLEANERS
217 SOUTH CURRY STREET
CARSON CITY, NV
Site 1 of 2 in cluster AE**

**NV SHWS S109135016
N/A**

**Relative:
Higher
Actual:
4679 ft.**

SHWS:
Name: MERCURY CLEANERS
Address: 217 SOUTH CURRY STREET
City,State,Zip: CARSON CITY, NV
Facility ID: A-000105

Map ID
Direction
Distance
Elevation

MAP FINDINGS

Site

Database(s)

EDR ID Number
EPA ID Number

MERCURY CLEANERS (Continued)

S109135016

Date Release Reported to NDEP: 5/24/1991
Program: non-LUST Corrective Action
NDEP Case Officer: aoakley
Location of Paper File: NDEP: Carson City
Type of Media Impacted: Ground Water
Event: Confirmed Release
Date of Closure: Not reported
Regulatory Type of Closure: Not reported
Contaminant: Solvents

187
East
1/2-1
0.550 mi.
2902 ft.

SIERRA PACIFIC POWER COMPANY
1518 CONTINENTAL DRIVE
CARSON CITY, NV

NV SHWS S103876329
N/A

Relative:
Lower
Actual:
4640 ft.

SHWS:
Name: SIERRA PACIFIC POWER COMPANY
Address: 1518 CONTINENTAL DRIVE
City,State,Zip: CARSON CITY, NV
Facility ID: A-001060
Date Release Reported to NDEP: 4/10/1996
Program: Not reported
NDEP Case Officer: Not reported
Location of Paper File: NDEP: CC-Storage
Type of Media Impacted: Soil
Event: Not reported
Date of Closure: 5/6/1996
Regulatory Type of Closure: Other
Contaminant: Other

188
South
1/2-1
0.554 mi.
2927 ft.

LOUIS & JANET DOESCHER PROPERTY
222 SOUTH HARBIN AVENUE
CARSON CITY, NV

NV SHWS S111027621
N/A

Relative:
Lower
Actual:
4658 ft.

SHWS:
Name: LOUIS & JANET DOESCHER PROPERTY
Address: 222 SOUTH HARBIN AVENUE
City,State,Zip: CARSON CITY, NV
Facility ID: A-000034
Date Release Reported to NDEP: 1/18/2011
Program: non-LUST Corrective Action
NDEP Case Officer: Not reported
Location of Paper File: NDEP: CC-Storage
Type of Media Impacted: Soil
Event: Not reported
Date of Closure: 2/15/2011
Regulatory Type of Closure: Clean w/ Remed
Contaminant: Heating Oil

MAP FINDINGS

Map ID
 Direction
 Distance
 Elevation

Site

Database(s)

EDR ID Number
 EPA ID Number

AF189 **EMMA N. SLADE PROPERTY** **NV SHWS** **S109367546**
WSW **999 WEST MUSSER STREET** **N/A**
1/2-1 **CARSON CITY, NV**
0.581 mi.
3070 ft. **Site 1 of 2 in cluster AF**

Relative: SHWS:
Higher Name: EMMA N. SLADE PROPERTY
Actual: Address: 999 WEST MUSSER STREET
4718 ft. City,State,Zip: CARSON CITY, NV
 Facility ID: A-000031
 Date Release Reported to NDEP: 10/8/2008
 Program: non-LUST Corrective Action
 NDEP Case Officer: Not reported
 Location of Paper File: NDEP: CC-Storage
 Type of Media Impacted: Soil
 Event: Not reported
 Date of Closure: **12/2/2008**
 Regulatory Type of Closure: NAC 445A A-K
 Contaminant: Heating Oil

AE190 **LEGISLATIVE COUNCIL BUREAU** **NV SHWS** **U003402379**
SW **401 SOUTH CARSON STREET** **N/A**
1/2-1 **CARSON CITY, NV**
0.582 mi.
3071 ft. **Site 2 of 2 in cluster AE**

Relative: SHWS:
Higher Name: LEGISLATIVE COUNCIL BUREAU
Actual: Address: 401 SOUTH CARSON STREET
4673 ft. City,State,Zip: CARSON CITY, NV
 Facility ID: A-000282
 Date Release Reported to NDEP: 1/1/1990
 Program: Not reported
 NDEP Case Officer: Not reported
 Location of Paper File: NDEP: CC-Storage
 Type of Media Impacted: Soil
 Event: Not reported
 Date of Closure: **9/25/1995**
 Regulatory Type of Closure: Not reported
 Contaminant: Not reported

191 **WOJTOWICZ PROPERTY** **NV SHWS** **S103876297**
WSW **600 NORTH RICHMOND AVENUE** **N/A**
1/2-1 **CARSON CITY, NV**
0.586 mi.
3093 ft.

Relative: SHWS:
Higher Name: WOJTOWICZ PROPERTY
Actual: Address: 600 NORTH RICHMOND AVENUE
4736 ft. City,State,Zip: CARSON CITY, NV
 Facility ID: A-000343
 Date Release Reported to NDEP: 1/1/1990
 Program: Not reported
 NDEP Case Officer: Not reported
 Location of Paper File: NDEP: CC-Storage
 Type of Media Impacted: Soil

Map ID
Direction
Distance
Elevation

MAP FINDINGS

Site

Database(s)

EDR ID Number
EPA ID Number

WOJTOWICZ PROPERTY (Continued)

S103876297

Event: Not reported
Date of Closure: 12/13/1996
Regulatory Type of Closure: Not reported
Contaminant: Not reported

AG192
NW
1/2-1
0.594 mi.
3134 ft.

GOLDEN HANGARS DRY CLEANERS
328 WINNIE LANE
CARSON CITY, NV

NV SHWS S103876318
N/A

Site 1 of 2 in cluster AG

Relative:
Higher

Actual:
4725 ft.

SHWS:
Name: GOLDEN HANGARS DRY CLEANERS
Address: 328 WINNIE LANE
City,State,Zip: CARSON CITY, NV
Facility ID: A-000849
Date Release Reported to NDEP: 5/12/1994
Program: Not reported
NDEP Case Officer: Not reported
Location of Paper File: NDEP: CC-Storage
Type of Media Impacted: Soil
Event: Not reported
Date of Closure: 7/27/1995
Regulatory Type of Closure: Clean w/ Remed
Contaminant: Solvents

Name: GOLDEN HANGARS DRY CLEANERS
Address: 328 WINNIE LANE
City,State,Zip: CARSON CITY, NV
Facility ID: A-000849
Date Release Reported to NDEP: 5/12/1994
Program: Not reported
NDEP Case Officer: Not reported
Location of Paper File: NDEP: CC-Storage
Type of Media Impacted: Ground Water
Event: Not reported
Date of Closure: 7/27/1995
Regulatory Type of Closure: Clean w/ Remed
Contaminant: Solvents

193
NW
1/2-1
0.595 mi.
3141 ft.

NORTH CARSON SHOPPING CENTER
2009 NORTH CARSON STREET
CARSON CITY, NV

NV SHWS S103876321
N/A

Relative:
Higher

Actual:
4722 ft.

SHWS:
Name: NORTH CARSON SHOPPING CENTER
Address: 2009 NORTH CARSON STREET
City,State,Zip: CARSON CITY, NV
Facility ID: A-000871
Date Release Reported to NDEP: 5/31/1994
Program: Not reported
NDEP Case Officer: Not reported
Location of Paper File: NDEP: CC-Storage
Type of Media Impacted: Ground Water

Map ID
Direction
Distance
Elevation

MAP FINDINGS

Site

Database(s)

EDR ID Number
EPA ID Number

NORTH CARSON SHOPPING CENTER (Continued)

S103876321

Event: Not reported
Date of Closure: **7/22/1998**
Regulatory Type of Closure: NAC 445A.222745
Contaminant: Solvents

AH194
SSW
1/2-1
0.601 mi.
3175 ft.

SECURITY PACIFIC BANK PROPERTY
451 SOUTH STEWART STREET
CARSON CITY, NV

NV SHWS S122364029
N/A

Site 1 of 2 in cluster AH

Relative:
Higher
Actual:
4668 ft.

SHWS:
Name: SECURITY PACIFIC BANK PROPERTY
Address: 451 SOUTH STEWART STREET
City,State,Zip: CARSON CITY, NV
Facility ID: A-000074
Date Release Reported to NDEP: 1/1/1990
Program: Not reported
NDEP Case Officer: Not reported
Location of Paper File: NDEP: CC-Storage
Type of Media Impacted: No Impact
Event: Not reported
Date of Closure: **11/29/1989**
Regulatory Type of Closure: UST Clean Closure
Contaminant: Not reported

AF195
WSW
1/2-1
0.605 mi.
3193 ft.

SHRIVER RESIDENCE
915 WEST KING STREET
CARSON CITY, NV

NV SHWS S104178897
N/A

Site 2 of 2 in cluster AF

Relative:
Higher
Actual:
4715 ft.

SHWS:
Name: SHRIVER RESIDENCE
Address: 915 WEST KING STREET
City,State,Zip: CARSON CITY, NV
Facility ID: A-000002
Date Release Reported to NDEP: 7/22/1999
Program: Not reported
NDEP Case Officer: Not reported
Location of Paper File: NDEP: CC-Storage
Type of Media Impacted: Soil
Event: Not reported
Date of Closure: **2/24/2000**
Regulatory Type of Closure: NAC 445A A-K
Contaminant: Heating Oil

Map ID
Direction
Distance
Elevation

MAP FINDINGS

Site

Database(s)

EDR ID Number
EPA ID Number

AG196 7-ELEVEN #20843-CLOSED
NW 2050 N CARSON ST
1/2-1 CARSON CITY, NV 89706
0.615 mi.
3249 ft. Site 2 of 2 in cluster AG

NV SHWS U001152656
NV UST N/A

Relative:
Higher

SHWS:

Actual:
4723 ft.

Name: 7-ELEVEN #2203-20843
Address: 2050 NORTH CARSON STREET
City,State,Zip: CARSON CITY, NV
Facility ID: 1-000119
Date Release Reported to NDEP: 1/1/1990
Program: Not reported
NDEP Case Officer: Not reported
Location of Paper File: NDEP: CC-Storage
Type of Media Impacted: Soil
Event: Not reported
Date of Closure: 10/27/1992
Regulatory Type of Closure: Not reported
Contaminant: Not reported

UST:

Facility ID: 1-000119
Address: 2050 N Carson St
City,State,Zip: Carson City, NV 89706
Tank ID: 1
Tank Status: PERMANENTLY CLOSED
Tank Capacity: 9980
Tank Substance: GASOLINE (CONTAINING <= 10% ETHANOL)
Install Date: 04/19/1979
Tank Material: ASPHALT COATED OR BARE STEEL, NONE
FEDERALLY REGULATED UST: TRUE
Pipe Material: BARE STEEL, NONE
Tank Age: 13
Closed Date: 08/17/1992

Tank ID: 2
Tank Status: PERMANENTLY CLOSED
Tank Capacity: 9980
Tank Substance: GASOLINE (CONTAINING <= 10% ETHANOL)
Install Date: 04/19/1979
Tank Material: ASPHALT COATED OR BARE STEEL, NONE
FEDERALLY REGULATED UST: TRUE
Pipe Material: BARE STEEL, NONE
Tank Age: 13
Closed Date: 08/17/1992

Tank ID: 3
Tank Status: PERMANENTLY CLOSED
Tank Capacity: 9980
Tank Substance: GASOLINE (CONTAINING <= 10% ETHANOL)
Install Date: 04/19/1979
Tank Material: ASPHALT COATED OR BARE STEEL, NONE
FEDERALLY REGULATED UST: TRUE
Pipe Material: BARE STEEL, NONE
Tank Age: 13
Closed Date: 08/17/1992

MAP FINDINGS

Map ID
 Direction
 Distance
 Elevation

Site

Database(s)

EDR ID Number
 EPA ID Number

197 **BOYS & GIRLS CLUB MAINTENANCE SHOP** **NV SHWS** **S107523824**
SSW **711 EAST 5TH STREET** **N/A**
1/2-1 **CARSON CITY, NV**
0.620 mi.
3275 ft.

Relative: SHWS:
Lower Name: BOYS & GIRLS CLUB MAINTENANCE SHOP
 Address: 711 EAST 5TH STREET
 City,State,Zip: CARSON CITY, NV
 Facility ID: A-000025
 Date Release Reported to NDEP: 8/6/2004
 Program: non-LUST Corrective Action
 NDEP Case Officer: Not reported
 Location of Paper File: NDEP: CC-Storage
 Type of Media Impacted: Soil
 Event: Not reported
Date of Closure: **7/18/2005**
 Regulatory Type of Closure: NAC 459 A-K
 Contaminant: Gasoline

198 **WHITNEY RESIDENCE** **NV SHWS** **S103876290**
NW **612 WINNIE LANE** **N/A**
1/2-1 **CARSON CITY, NV**
0.649 mi.
3426 ft.

Relative: SHWS:
Higher Name: WHITNEY RESIDENCE
 Address: 612 WINNIE LANE
 City,State,Zip: CARSON CITY, NV
 Facility ID: A-000274
 Date Release Reported to NDEP: 1/1/1990
 Program: Not reported
 NDEP Case Officer: Not reported
 Location of Paper File: NDEP: CC-Storage
 Type of Media Impacted: Soil
 Event: Not reported
Date of Closure: **6/19/1995**
 Regulatory Type of Closure: Not reported
 Contaminant: Not reported

AI199 **ORMSBY HOUSE - CLOSED** **NV SHWS** **U001892315**
SW **600 S CARSON ST** **NV UST** **N/A**
1/2-1 **CARSON CITY, NV 89701**
0.666 mi.
3515 ft. **Site 1 of 2 in cluster AI**

Relative: SHWS:
Higher Name: NEVADA STATE MUSEUM
 Address: 600 NORTH CARSON STREET
 City,State,Zip: CARSON CITY, NV
 Facility ID: A-000043
 Date Release Reported to NDEP: 7/28/2014
 Program: non-LUST Corrective Action
 NDEP Case Officer: Not reported
 Location of Paper File: NDEP: Carson City
 Type of Media Impacted: Soil

Map ID
Direction
Distance
Elevation

MAP FINDINGS

Site

Database(s)

EDR ID Number
EPA ID Number

ORMSBY HOUSE - CLOSED (Continued)

U001892315

Event: Not reported
Date of Closure: **10/10/2014**
Regulatory Type of Closure: Clean w/ Remed
Contaminant: Heating Oil

Name: ORMSBY HOUSE
Address: 600 SOUTH CARSON STREET
City,State,Zip: CARSON CITY, NV
Facility ID: 1-000134
Date Release Reported to NDEP: 1/1/1990
Program: Not reported
NDEP Case Officer: Not reported
Location of Paper File: NDEP: CC-Storage
Type of Media Impacted: Soil
Event: Not reported
Date of Closure: **1/27/1994**
Regulatory Type of Closure: Not reported
Contaminant: Not reported

UST:

Facility ID: 1-000134
Address: 600 S Carson St
City,State,Zip: Carson City, NV 89701
Tank ID: 1
Tank Status: PERMANENTLY CLOSED
Tank Capacity: 250
Tank Substance: DIESEL
Install Date: 01/01/1972
Tank Material: ASPHALT COATED OR BARE STEEL, NONE
FEDERALLY REGULATED UST: TRUE
Pipe Material: BARE STEEL, NONE
Tank Age: 21
Closed Date: 09/22/1993

Tank ID: 2
Tank Status: PERMANENTLY CLOSED
Tank Capacity: 10000
Tank Substance: DIESEL
Install Date: 01/01/1972
Tank Material: ASPHALT COATED OR BARE STEEL, NONE
FEDERALLY REGULATED UST: TRUE
Pipe Material: GALVANIZED STEEL, NONE
Tank Age: 21
Closed Date: 09/22/1993

Tank ID: 3
Tank Status: PERMANENTLY CLOSED
Tank Capacity: 500
Tank Substance: DIESEL
Install Date: 11/01/1993
Tank Material: DOUBLE-WALLED, FIBERGLASS REINFORCED PLASTIC
FEDERALLY REGULATED UST: TRUE
Pipe Material: DOUBLE WALLED, FIBERGLASS REINFORCED PLASTIC
Tank Age: 9
Closed Date: 10/03/2002

MAP FINDINGS

Map ID Direction Distance Elevation Site Database(s) EDR ID Number EPA ID Number

200 West 1/2-1 0.677 mi. 3575 ft. **ADOLF S. ALLESCH PROPERTY 6 YORKTOWN DRIVE CARSON CITY, NV** **NV SHWS S123189979 N/A**

Relative: Higher SHWS:
Actual: 4749 ft. Name: ADOLF S. ALLESCH PROPERTY
 Address: 6 YORKTOWN DRIVE
 City,State,Zip: CARSON CITY, NV
 Facility ID: A-000061
 Date Release Reported to NDEP: 11/13/2018
 Program: non-LUST Corrective Action
 NDEP Case Officer: Not reported
 Location of Paper File: NDEP: Carson City
 Type of Media Impacted: Soil
 Event: Not reported
Date of Closure: 12/10/2018
 Regulatory Type of Closure: Petro Constituents
 Contaminant: Heating Oil

201 NW 1/2-1 0.684 mi. 3611 ft. **EAGLE GAS NORTH 2152 N CARSON ST CARSON CITY, NV 89706** **NV SHWS U003297969 NV LUST N/A NV UST NV NPDES**

Relative: Higher SHWS:
Actual: 4724 ft. Name: EAGLE GAS
 Address: 2152 NORTH CARSON STREET
 City,State,Zip: CARSON CITY, NV
 Facility ID: 1-000030
 Date Release Reported to NDEP: 1/1/1990
 Program: Not reported
 NDEP Case Officer: Not reported
 Location of Paper File: NDEP: CC-Storage
 Type of Media Impacted: Soil
 Event: Not reported
Date of Closure: 11/26/1990
 Regulatory Type of Closure: UST Clean Closure
 Contaminant: Not reported

Name: EAGLE GAS
 Address: 2152 NORTH CARSON STREET
 City,State,Zip: CARSON CITY, NV
 Facility ID: 1-000030
 Date Release Reported to NDEP: 7/29/2003
 Program: Not reported
 NDEP Case Officer: Not reported
 Location of Paper File: NDEP: CC-Storage
 Type of Media Impacted: Soil
 Event: Not reported
Date of Closure: 10/15/2003
 Regulatory Type of Closure: NAC 445A A-K
 Contaminant: Gasoline

Name: EAGLE GAS
 Address: 2152 NORTH CARSON STREET
 City,State,Zip: CARSON CITY, NV
 Facility ID: 1-000030

Map ID
Direction
Distance
Elevation

MAP FINDINGS

Site

Database(s)

EDR ID Number
EPA ID Number

EAGLE GAS NORTH (Continued)

U003297969

Date Release Reported to NDEP: 9/20/1999
Program: Not reported
NDEP Case Officer: Not reported
Location of Paper File: NDEP: CC-Storage
Type of Media Impacted: Soil
Event: Not reported
Date of Closure: 10/23/2000
Regulatory Type of Closure: Clean w/ Remed
Contaminant: Motor Oil

LUST:

Name: EAGLE GAS
Address: 2152 NORTH CARSON STREET
City,State,Zip: CARSON CITY, NV
Facility ID: 1-000030
Program: LUST
Type of Media Impacted: Ground Water
Event: Confirmed Release
Contaminant: Gasoline
Closure Date: Not reported
Closure Type: Not reported
Date Reported to NDEP: 7/11/2007
Flag: ACTIVE
NDEP Case Officer: rdiedrichsen
Location of Paper File: NDEP: Carson City

UST:

Facility ID: 1-000030
Address: 2152 N Carson St
City,State,Zip: Carson City, NV 89706
Tank ID: 1
Tank Status: PERMANENTLY CLOSED
Tank Capacity: 10000
Tank Substance: GASOLINE (CONTAINING <= 10% ETHANOL)
Install Date: 01/01/1970
Tank Material: ASPHALT COATED OR BARE STEEL, LINED INTERIOR
FEDERALLY REGULATED UST: TRUE
Pipe Material: BARE STEEL, CATHODICALLY PROTECTED (IMPRESSED CURRENT)
Tank Age: 43
Closed Date: 08/05/2013

Tank ID: 2
Tank Status: PERMANENTLY CLOSED
Tank Capacity: 10000
Tank Substance: GASOLINE (CONTAINING <= 10% ETHANOL)
Install Date: 01/01/1970
Tank Material: ASPHALT COATED OR BARE STEEL, LINED INTERIOR
FEDERALLY REGULATED UST: TRUE
Pipe Material: BARE STEEL, CATHODICALLY PROTECTED (IMPRESSED CURRENT)
Tank Age: 43
Closed Date: 08/05/2013

Tank ID: 3
Tank Status: PERMANENTLY CLOSED
Tank Capacity: 6000
Tank Substance: GASOLINE (CONTAINING <= 10% ETHANOL)

Map ID
Direction
Distance
Elevation

MAP FINDINGS

Site

Database(s)

EDR ID Number
EPA ID Number

EAGLE GAS NORTH (Continued)

U003297969

Install Date: 01/01/1970
Tank Material: ASPHALT COATED OR BARE STEEL, LINED INTERIOR
FEDERALLY REGULATED UST: TRUE
Pipe Material: BARE STEEL, CATHODICALLY PROTECTED (IMPRESSED CURRENT)
Tank Age: 43
Closed Date: 08/05/2013

Tank ID: 4
Tank Status: PERMANENTLY CLOSED
Tank Capacity: 10000
Tank Substance: DIESEL
Install Date: 01/01/1970
Tank Material: ASPHALT COATED OR BARE STEEL, LINED INTERIOR
FEDERALLY REGULATED UST: TRUE
Pipe Material: DOUBLE WALLED, FLEXIBLE PLASTIC
Tank Age: 43
Closed Date: 08/05/2013

Tank ID: 5
Tank Status: PERMANENTLY CLOSED
Tank Capacity: 6000
Tank Substance: NEW OIL
Install Date: 01/01/1970
Tank Material: ASPHALT COATED OR BARE STEEL, NONE
FEDERALLY REGULATED UST: TRUE
Pipe Material: BARE STEEL, NONE
Tank Age: 29
Closed Date: 09/17/1999

Tank ID: 6
Tank Status: PERMANENTLY CLOSED
Tank Capacity: 6000
Tank Substance: NEW OIL
Install Date: 01/01/1970
Tank Material: ASPHALT COATED OR BARE STEEL, NONE
FEDERALLY REGULATED UST: TRUE
Pipe Material: BARE STEEL, NONE
Tank Age: 29
Closed Date: 09/17/1999

Tank ID: 7
Tank Status: PERMANENTLY CLOSED
Tank Capacity: 6000
Tank Substance: NEW OIL
Install Date: 01/01/1970
Tank Material: ASPHALT COATED OR BARE STEEL, NONE
FEDERALLY REGULATED UST: TRUE
Pipe Material: BARE STEEL, NONE
Tank Age: 29
Closed Date: 09/17/1999

Tank ID: 8
Tank Status: PERMANENTLY CLOSED
Tank Capacity: 6000
Tank Substance: USED OIL
Install Date: 01/01/1970
Tank Material: ASPHALT COATED OR BARE STEEL, NONE

Map ID
Direction
Distance
Elevation

MAP FINDINGS

Site

Database(s)

EDR ID Number
EPA ID Number

EAGLE GAS NORTH (Continued)

U003297969

FEDERALLY REGULATED UST: TRUE
Pipe Material: NONE, OTHER
Tank Age: 29
Closed Date: 09/23/1999

NPDES:

Name: EAGLE GAS NORTH
Address: 2152 NORTH CARSON STREET
City,State,Zip: CARSON CITY, NV
Facility Type: Privately Owned Facility
Facility Status: APPLICATION REJECTED
Permit Number: NV0024216
Expiration Date: 09/30/2021
Contact Name: BRETT BOTTENBERG
Contact Phone: 7022604961
Latitude: Not reported
Longitude: Not reported
Approved Date: Not reported
Permit ID: 6199
Major Minor: Minor NPDES
Permit Type: Manufacturing, Commercial, Mining and Silvicultural facility that discharges NON-PROCESS Wastewater
Disc Fee Type: Discharge From Remediation, Dewatering, Other Than A Discharge To Groundwater From The Dewatering Of A Mine, Or From A Power Plant, A Manufacturing Or Food Processing Facility Or Any Other Commercial Or Industrial Facility - 250,000 Gallons Or More But Less Than 500,000 Gallons Daily
Fee Amount: \$4,000

202
ENE
1/2-1
0.689 mi.
3639 ft.

COUNTRY STORE
3389 US HIGHWAY 50 E
CARSON CITY, NV 89701

NV SHWS **U004160448**
NV LUST **N/A**
NV UST

Relative:
Lower
Actual:
4645 ft.

SHWS:

Name: COUNTRY STORE
Address: 3389 U.S. HIGHWAY 50 EAST
City,State,Zip: CARSON CITY, NV
Facility ID: 1-000039
Date Release Reported to NDEP: 1/1/1990
Program: Not reported
NDEP Case Officer: Not reported
Location of Paper File: NDEP: CC-Storage
Type of Media Impacted: Clean Close
Event: Not reported
Date of Closure: 4/1/1991
Regulatory Type of Closure: UST Clean Closure
Contaminant: Not reported

LUST:

Name: COUNTRY STORE
Address: 3389 U.S. HIGHWAY 50 EAST
City,State,Zip: CARSON CITY, NV
Facility ID: 1-000039
Program: LUST
Type of Media Impacted: Soil
Event: Not reported

Map ID
Direction
Distance
Elevation

MAP FINDINGS

Site

Database(s)

EDR ID Number
EPA ID Number

COUNTRY STORE (Continued)

U004160448

Contaminant: Gasoline
Closure Date: 2/15/2006
Closure Type: NAC 459.997
Date Reported to NDEP: 10/30/1995
Flag: CLOSED
NDEP Case Officer: Not reported
Location of Paper File: NDEP: CC-Storage

Name: COUNTRY STORE
Address: 3389 U.S. HIGHWAY 50 EAST
City,State,Zip: CARSON CITY, NV
Facility ID: 1-000039
Program: LUST
Type of Media Impacted: Ground Water
Event: Not reported
Contaminant: Gasoline
Closure Date: 2/15/2006
Closure Type: NAC 459.997
Date Reported to NDEP: 10/30/1995
Flag: CLOSED
NDEP Case Officer: Not reported
Location of Paper File: NDEP: CC-Storage

UST:

Facility ID: 1-000039
Address: 3389 US Highway 50 E
City,State,Zip: Carson City, NV 89701

Owner:

ASSOCIATED FACILITY: Country Store
OWNER/OPERATOR NAME: Obaid Mobaligh
Owner Address, City, State, Zip: 3389 US Highway 50 E Carson City, NV 89701-2818

Tank ID: 1
Tank Status: PERMANENTLY CLOSED
Tank Capacity: 7000
Tank Substance: GASOLINE (CONTAINING <= 10% ETHANOL)
Install Date: 04/24/1968
Tank Material: ASPHALT COATED OR BARE STEEL, NONE
FEDERALLY REGULATED UST: TRUE
Pipe Material: GALVANIZED STEEL, NONE
Tank Age: 31
Closed Date: 12/16/1999

Tank ID: 2
Tank Status: PERMANENTLY CLOSED
Tank Capacity: 7000
Tank Substance: GASOLINE (CONTAINING <= 10% ETHANOL)
Install Date: 04/24/1968
Tank Material: ASPHALT COATED OR BARE STEEL, NONE
FEDERALLY REGULATED UST: TRUE
Pipe Material: GALVANIZED STEEL, NONE
Tank Age: 31
Closed Date: 12/16/1999

Tank ID: 3
Tank Status: PERMANENTLY CLOSED

Map ID
Direction
Distance
Elevation

MAP FINDINGS

Site

Database(s)

EDR ID Number
EPA ID Number

COUNTRY STORE (Continued)

U004160448

Tank Capacity:	7000
Tank Substance:	DIESEL
Install Date:	04/24/1968
Tank Material:	ASPHALT COATED OR BARE STEEL, NONE
FEDERALLY REGULATED UST:	TRUE
Pipe Material:	GALVANIZED STEEL, NONE
Tank Age:	31
Closed Date:	12/16/1999
Tank ID:	4
Tank Status:	PERMANENTLY CLOSED
Tank Capacity:	Not reported
Tank Substance:	UNKNOWN
Install Date:	01/01/1988
Tank Material:	NONE, UNKNOWN
FEDERALLY REGULATED UST:	TRUE
Pipe Material:	NONE, UNKNOWN
Tank Age:	11
Closed Date:	12/16/1999
Tank ID:	5
Tank Status:	CURRENTLY IN USE
Tank Capacity:	12000
Tank Substance:	DIESEL
Install Date:	02/15/2000
Tank Material:	COMPOSITE (STEEL W/ FIBERGLASS), DOUBLE-WALLED
FEDERALLY REGULATED UST:	TRUE
Pipe Material:	DOUBLE WALLED, FIBERGLASS REINFORCED PLASTIC
Tank Age:	21
Closed Date:	Not reported
Tank ID:	Not reported
Tank Status:	CURRENTLY IN USE
Tank Capacity:	6000
Tank Substance:	GASOLINE (CONTAINING <= 10% ETHANOL)
Install Date:	02/15/2000
Tank Material:	COMPOSITE (STEEL W/ FIBERGLASS), DOUBLE-WALLED
FEDERALLY REGULATED UST:	TRUE
Pipe Material:	DOUBLE WALLED, FIBERGLASS REINFORCED PLASTIC
Tank Age:	21
Closed Date:	Not reported
Tank ID:	Not reported
Tank Status:	CURRENTLY IN USE
Tank Capacity:	6000
Tank Substance:	GASOLINE (CONTAINING <= 10% ETHANOL)
Install Date:	02/15/2000
Tank Material:	COMPOSITE (STEEL W/ FIBERGLASS), DOUBLE-WALLED
FEDERALLY REGULATED UST:	TRUE
Pipe Material:	DOUBLE WALLED, FIBERGLASS REINFORCED PLASTIC
Tank Age:	21
Closed Date:	Not reported

Map ID
Direction
Distance
Elevation

MAP FINDINGS

Site

Database(s) EDR ID Number
EPA ID Number

AH203
SSW
1/2-1
0.690 mi.
3643 ft.

CARSON CITY PARCEL 113
709 STEWART STREET
CARSON CITY, NV 89701

NV SHWS S107601573
NV HMRI N/A

Site 2 of 2 in cluster AH

Relative:
Lower

SHWS:

Actual:
4665 ft.

Name: CARSON CITY PARCEL 113
Address: 709 STEWART STREET
City,State,Zip: CARSON CITY, NV 89701
Facility ID: 1-000040
Date Release Reported to NDEP: Not reported
Program: -
NDEP Case Officer: abiaggi
Location of Paper File: Not reported
Type of Media Impacted: No Impact/Clean Close
Event: Not reported
Date of Closure: 11/21/1989
Regulatory Type of Closure: Clean Close
Contaminant: Not reported

Name: CARSON CITY PARCEL 113
Address: 709 SOUTH STEWART STREET
City,State,Zip: CARSON CITY, NV
Facility ID: 1-000040
Date Release Reported to NDEP: 1/1/1990
Program: Not reported
NDEP Case Officer: Not reported
Location of Paper File: NDEP: CC-Storage
Type of Media Impacted: No Impact
Event: Not reported
Date of Closure: 11/21/1989
Regulatory Type of Closure: UST Clean Closure
Contaminant: Not reported

HMRI:

Facility Id: 7564
Case Number: 68476-34-6
Quantity: 29200 LBS
Chemical Name: DIESEL
Contact Name: HINMAN,DEBBIE
Facility Contact2: HINMAN,DEBBIE
Facility Contact3: Not reported
Phone Number 1: (775)333-2277
Phone Type 1: W
Phone Number 2: (775)888-3974
Phone Type 2: P
Phone Number 3: Not reported
Phone Type 3: Not reported

Facility Id: 7564
Case Number: 7782-44-7
Quantity: 1100 CFT
Chemical Name: OXYGEN
Contact Name: HINMAN,DEBBIE
Facility Contact2: HINMAN,DEBBIE
Facility Contact3: Not reported
Phone Number 1: (775)333-2277
Phone Type 1: W

Map ID
Direction
Distance
Elevation

MAP FINDINGS

Site

Database(s)

EDR ID Number
EPA ID Number

CARSON CITY PARCEL 113 (Continued)

S107601573

Phone Number 2: (775)888-3974
Phone Type 2: P
Phone Number 3: Not reported
Phone Type 3: Not reported

Facility Id: 7564
Case Number: 68476-34-6
Quantity: 29200 LBS
Chemical Name: DIESEL
Contact Name: HINMAN,DEBBIE
Facility Contact2: HINMAN,DEBBIE
Facility Contact3: Not reported
Phone Number 1: (775)333-2277
Phone Type 1: W
Phone Number 2: (775)888-3974
Phone Type 2: P
Phone Number 3: Not reported
Phone Type 3: Not reported

Facility Id: 7564
Case Number: 7664-93-9
Quantity: 26624 LBS
Chemical Name: BATTERY ELECTROLYTE
Contact Name: HINMAN,DEBBIE
Facility Contact2: HINMAN,DEBBIE
Facility Contact3: Not reported
Phone Number 1: (775)333-2277
Phone Type 1: W
Phone Number 2: (775)888-3974
Phone Type 2: P
Phone Number 3: Not reported
Phone Type 3: Not reported

Facility Id: 7564
Case Number: 7664-93-9
Quantity: 26624 LBS
Chemical Name: BATTERY ELECTROLYTE
Contact Name: HINMAN,DEBBIE
Facility Contact2: HINMAN,DEBBIE
Facility Contact3: Not reported
Phone Number 1: (775)333-2277
Phone Type 1: W
Phone Number 2: (775)888-3974
Phone Type 2: P
Phone Number 3: Not reported
Phone Type 3: Not reported

Facility Id: 7564
Case Number: 7782-44-7
Quantity: 1100 CFT
Chemical Name: OXYGEN
Contact Name: HINMAN,DEBBIE
Facility Contact2: HINMAN,DEBBIE
Facility Contact3: Not reported
Phone Number 1: (775)333-2277
Phone Type 1: W
Phone Number 2: (775)888-3974

Map ID
Direction
Distance
Elevation

MAP FINDINGS

Site

Database(s)

EDR ID Number
EPA ID Number

CARSON CITY PARCEL 113 (Continued)

S107601573

Phone Type 2: P
Phone Number 3: Not reported
Phone Type 3: Not reported

204
SSE
1/2-1
0.704 mi.
3719 ft.

WINNER'S CORNER STORE #509
1615 EAST 5TH STREET
CARSON CITY, NV

NV SHWS U002314724
N/A

Relative:
Lower
Actual:
4632 ft.

SHWS:
Name: WINNER'S CORNER STORE #509
Address: 1615 EAST 5TH STREET
City,State,Zip: CARSON CITY, NV
Facility ID: 1-000095
Date Release Reported to NDEP: 2/22/2000
Program: Not reported
NDEP Case Officer: Not reported
Location of Paper File: NDEP: CC-Storage
Type of Media Impacted: None
Event: Not reported
Date of Closure: 3/7/2002
Regulatory Type of Closure: NAC 459.9978
Contaminant: Gasoline

Name: WINNER'S CORNER STORE #509
Address: 1615 EAST 5TH STREET
City,State,Zip: CARSON CITY, NV
Facility ID: 1-000095
Date Release Reported to NDEP: 1/1/1990
Program: Not reported
NDEP Case Officer: Not reported
Location of Paper File: NDEP: CC-Storage
Type of Media Impacted: Soil
Event: Not reported
Date of Closure: 3/25/1997
Regulatory Type of Closure: Not reported
Contaminant: Not reported

Name: WINNER'S CORNER STORE #509
Address: 1615 EAST 5TH STREET
City,State,Zip: CARSON CITY, NV
Facility ID: 1-000095
Date Release Reported to NDEP: 1/1/1990
Program: Not reported
NDEP Case Officer: Not reported
Location of Paper File: NDEP: CC-Storage
Type of Media Impacted: Ground Water
Event: Not reported
Date of Closure: 3/25/1997
Regulatory Type of Closure: Not reported
Contaminant: Not reported

MAP FINDINGS

Map ID
 Direction
 Distance
 Elevation

Site

Database(s)

EDR ID Number
 EPA ID Number

205
 SW
 1/2-1
 0.722 mi.
 3810 ft.

THAYER K. MORROW PROPERTY
604 HILLCREST ROAD
CARSON CITY, NV

NV SHWS S121348657
N/A

Relative:
Higher
Actual:
4714 ft.

SHWS:
 Name: THAYER K. MORROW PROPERTY
 Address: 604 HILLCREST ROAD
 City,State,Zip: CARSON CITY, NV
 Facility ID: A-000048
 Date Release Reported to NDEP: 8/3/2017
 Program: non-LUST Corrective Action
 NDEP Case Officer: Not reported
 Location of Paper File: NDEP: Carson City
 Type of Media Impacted: Soil
 Event: Not reported
Date of Closure: 8/24/2017
 Regulatory Type of Closure: Clean w/ Remed
 Contaminant: Heating Oil

AJ206
 SSW
 1/2-1
 0.729 mi.
 3849 ft.

CARSON VALLEY OIL BULK PLANT
300 EAST EIGHTH STREET
CARSON CITY, NV

NV SHWS S109273052
N/A

Site 1 of 2 in cluster AJ

Relative:
Lower
Actual:
4664 ft.

SHWS:
 Name: CARSON VALLEY OIL BULK PLANT
 Address: 300 EAST EIGHTH STREET
 City,State,Zip: CARSON CITY, NV
 Facility ID: A-000008
 Date Release Reported to NDEP: 1/1/1990
 Program: Not reported
 NDEP Case Officer: Not reported
 Location of Paper File: NDEP: CC-Storage
 Type of Media Impacted: No Impact
 Event: Not reported
Date of Closure: 3/12/1993
 Regulatory Type of Closure: UST Clean Closure
 Contaminant: Not reported

Name: CARSON VALLEY OIL BULK PLANT
 Address: 300 EAST EIGHTH STREET
 City,State,Zip: CARSON CITY, NV
 Facility ID: 1-000127
 Date Release Reported to NDEP: 5/13/1999
 Program: Not reported
 NDEP Case Officer: Not reported
 Location of Paper File: NDEP: CC-Storage
 Type of Media Impacted: Soil
 Event: Not reported
Date of Closure: 8/16/1999
 Regulatory Type of Closure: NAC 445A A-K
 Contaminant: Gasoline

Map ID
Direction
Distance
Elevation

MAP FINDINGS

Site

Database(s) EDR ID Number
EPA ID Number

AJ207
SSW
1/2-1
0.730 mi.
3857 ft.

CARSON CITY FIRE DEPARTMENT
777 SOUTH STEWART STREET
CARSON CITY, NV

NV SHWS U003402352
N/A

Site 2 of 2 in cluster AJ

Relative:
Lower

SHWS:

Actual:
4663 ft.

Name: CARSON CITY FIRE DEPARTMENT
Address: 777 SOUTH STEWART STREET
City,State,Zip: CARSON CITY, NV
Facility ID: A-000111
Date Release Reported to NDEP: 1/1/1990
Program: Not reported
NDEP Case Officer: Not reported
Location of Paper File: NDEP: CC-Storage
Type of Media Impacted: Soil
Event: Not reported
Date of Closure: 9/2/1993
Regulatory Type of Closure: Not reported
Contaminant: Not reported

Name: CARSON CITY FIRE DEPARTMENT
Address: 777 SOUTH STEWART STREET
City,State,Zip: CARSON CITY, NV
Facility ID: A-000111
Date Release Reported to NDEP: 1/1/1990
Program: Not reported
NDEP Case Officer: Not reported
Location of Paper File: NDEP: CC-Storage
Type of Media Impacted: Ground Water
Event: Not reported
Date of Closure: 9/2/1993
Regulatory Type of Closure: Not reported
Contaminant: Not reported

Name: CARSON CITY FIRE DEPARTMENT
Address: 777 SOUTH STEWART STREET
City,State,Zip: CARSON CITY, NV
Facility ID: A-000111
Date Release Reported to NDEP: 12/7/1992
Program: Not reported
NDEP Case Officer: Not reported
Location of Paper File: NDEP: CC-Storage
Type of Media Impacted: Soil
Event: Not reported
Date of Closure: 9/2/1993
Regulatory Type of Closure: Clean w/ Remed
Contaminant: Heating Oil

AI208
SSW
1/2-1
0.736 mi.
3884 ft.

SIERRA LAND REALTY
711 SOUTH CARSON STREET
CARSON CITY, NV

NV SHWS U003544143
N/A

Site 2 of 2 in cluster AI

Relative:
Higher

SHWS:

Actual:
4667 ft.

Name: SIERRA LAND REALTY
Address: 711 SOUTH CARSON STREET
City,State,Zip: CARSON CITY, NV
Facility ID: A-000267

Map ID
Direction
Distance
Elevation

MAP FINDINGS

Site

Database(s)

EDR ID Number
EPA ID Number

SIERRA LAND REALTY (Continued)

U003544143

Date Release Reported to NDEP: 1/1/1990
Program: Not reported
NDEP Case Officer: Not reported
Location of Paper File: NDEP: CC-Storage
Type of Media Impacted: Soil
Event: Not reported
Date of Closure: 7/14/1995
Regulatory Type of Closure: Not reported
Contaminant: Not reported

Name: SIERRA LAND REALTY
Address: 711 SOUTH CARSON STREET
City,State,Zip: CARSON CITY, NV
Facility ID: 1-000170
Date Release Reported to NDEP: 1/1/1990
Program: Not reported
NDEP Case Officer: Not reported
Location of Paper File: NDEP: CC-Storage
Type of Media Impacted: Soil
Event: Not reported
Date of Closure: 11/22/1995
Regulatory Type of Closure: Not reported
Contaminant: Not reported

AK209
SSW
1/2-1
0.776 mi.
4095 ft.

CHEVRON #93421
809 SOUTH CARSON STREET
CARSON CITY, NV
Site 1 of 2 in cluster AK

NV SHWS S103875367
N/A

Relative:
Higher
Actual:
4666 ft.

SHWS:
Name: CHEVRON #93421
Address: 809 SOUTH CARSON STREET
City,State,Zip: CARSON CITY, NV
Facility ID: 1-000017
Date Release Reported to NDEP: 1/1/1990
Program: Not reported
NDEP Case Officer: Not reported
Location of Paper File: NDEP: CC-Storage
Type of Media Impacted: Soil
Event: Not reported
Date of Closure: 8/1/1994
Regulatory Type of Closure: Not reported
Contaminant: Not reported

Name: CHEVRON #93421
Address: 809 SOUTH CARSON STREET
City,State,Zip: CARSON CITY, NV
Facility ID: 1-000017
Date Release Reported to NDEP: 1/1/1990
Program: Not reported
NDEP Case Officer: Not reported
Location of Paper File: NDEP: CC-Storage
Type of Media Impacted: Ground Water
Event: Not reported
Date of Closure: 8/1/1994
Regulatory Type of Closure: Not reported
Contaminant: Not reported

Map ID
Direction
Distance
Elevation

MAP FINDINGS

Site

Database(s)

EDR ID Number
EPA ID Number

CHEVRON #93421 (Continued)

S103875367

Name: CHEVRON #93421
Address: 809 SOUTH CARSON STREET
City,State,Zip: CARSON CITY, NV
Facility ID: 1-000017
Date Release Reported to NDEP: 1/1/1990
Program: Not reported
NDEP Case Officer: Not reported
Location of Paper File: NDEP: CC-Storage
Type of Media Impacted: Soil
Event: Not reported
Date of Closure: 8/1/1994
Regulatory Type of Closure: Not reported
Contaminant: Not reported

Name: CHEVRON #93421
Address: 809 SOUTH CARSON STREET
City,State,Zip: CARSON CITY, NV
Facility ID: 1-000017
Date Release Reported to NDEP: 1/1/1990
Program: Not reported
NDEP Case Officer: Not reported
Location of Paper File: NDEP: CC-Storage
Type of Media Impacted: Ground Water
Event: Not reported
Date of Closure: 8/1/1994
Regulatory Type of Closure: Not reported
Contaminant: Not reported

AL210 CRUTCHFIELD/GRADY ESTATE
SW 615 MARTIN STREET
1/2-1 CARSON CITY, NV
0.808 mi.
4266 ft. Site 1 of 2 in cluster AL

NV SHWS S103877727
N/A

Relative:
Higher
Actual:
4719 ft.

SHWS:
Name: CRUTCHFIELD/GRADY ESTATE
Address: 615 MARTIN STREET
City,State,Zip: CARSON CITY, NV
Facility ID: A-001061
Date Release Reported to NDEP: 12/19/1997
Program: Not reported
NDEP Case Officer: Not reported
Location of Paper File: NDEP: CC-Storage
Type of Media Impacted: Soil
Event: Not reported
Date of Closure: 3/12/1998
Regulatory Type of Closure: Clean w/ Remed
Contaminant: Heating Oil

MAP FINDINGS

Map ID			EDR ID Number
Direction			EPA ID Number
Distance			
Elevation	Site	Database(s)	

211 SW 1/2-1 0.840 mi. 4433 ft.	ELDON CHOUINARD RESIDENCE 402 WEST 10TH STREET CARSON CITY, NV	NV SHWS	S104916082 N/A
---	---	---------	-------------------

Relative: Higher Actual: 4672 ft.	SHWS: Name: Address: City,State,Zip: Facility ID: Date Release Reported to NDEP: Program: NDEP Case Officer: Location of Paper File: Type of Media Impacted: Event: Date of Closure: Regulatory Type of Closure: Contaminant:	ELDON CHOUINARD RESIDENCE 402 WEST 10TH STREET CARSON CITY, NV A-000009 2/14/2001 Not reported Not reported NDEP: CC-Storage Soil Not reported 3/9/2001 NAC 445A A-K Heating Oil
--	---	---

AM212 NW 1/2-1 0.842 mi. 4448 ft.	VALLEY CHEVROLET 2500 NORTH CARSON STREET CARSON CITY, NV Site 1 of 2 in cluster AM	NV SHWS	U003402356 N/A
---	---	---------	-------------------

Relative: Higher Actual: 4726 ft.	SHWS: Name: Address: City,State,Zip: Facility ID: Date Release Reported to NDEP: Program: NDEP Case Officer: Location of Paper File: Type of Media Impacted: Event: Date of Closure: Regulatory Type of Closure: Contaminant:	VALLEY CHEVROLET 2500 NORTH CARSON STREET CARSON CITY, NV A-000117 1/1/1990 Not reported Not reported NDEP: CC-Storage Soil Not reported 3/30/1992 UST Clean Closure Not reported
--	---	--

AM213 NW 1/2-1 0.851 mi. 4494 ft.	DICK'S CLEANERS 2669 NORTH CARSON STREET CARSON CITY, NV Site 2 of 2 in cluster AM	NV SHWS	S106514256 N/A
---	--	---------	-------------------

Relative: Higher Actual: 4725 ft.	SHWS: Name: Address: City,State,Zip: Facility ID: Date Release Reported to NDEP: Program: NDEP Case Officer: Location of Paper File: Type of Media Impacted:	DICK'S CLEANERS 2669 NORTH CARSON STREET CARSON CITY, NV A-000018 5/23/2003 non-LUST Corrective Action Not reported NDEP: CC-Storage Ground Water
--	---	---

Map ID
Direction
Distance
Elevation

MAP FINDINGS

Site

Database(s)

EDR ID Number
EPA ID Number

DICK'S CLEANERS (Continued)

S106514256

Event: Not reported
Date of Closure: **3/25/2005**
Regulatory Type of Closure: UST Clean Closure
Contaminant: Solvents

AN214
ESE
1/2-1
0.858 mi.
4531 ft.

CARSON CITY CORPORATE YARD
EAST OF SOLOMAN
CARSON CITY (County), NV

NV SHWS S103876305
N/A

Site 1 of 2 in cluster AN

Relative:
Lower
Actual:
4624 ft.

SHWS:
Name: CARSON CITY CORPORATE YARD
Address: EAST OF SOLOMAN
City,State,Zip: NV
Facility ID: A-000684
Date Release Reported to NDEP: 4/7/1993
Program: Not reported
NDEP Case Officer: Not reported
Location of Paper File: NDEP: CC-Storage
Type of Media Impacted: Soil
Event: Not reported
Date of Closure: **4/27/1994**
Regulatory Type of Closure: Not reported
Contaminant: TPH

215
WSW
1/2-1
0.861 mi.
4547 ft.

CARSON CITY SCHOOL DISTRICT
SCHOOL DISTRICT BUS YARD
CARSON CITY (County), NV

NV SHWS S103876301
N/A

Relative:
Higher
Actual:
4750 ft.

SHWS:
Name: CARSON CITY SCHOOL DISTRICT
Address: SCHOOL DISTRICT BUS YARD
City,State,Zip: NV
Facility ID: A-000566
Date Release Reported to NDEP: 2/8/1993
Program: Not reported
NDEP Case Officer: Not reported
Location of Paper File: NDEP: CC-Storage
Type of Media Impacted: Soil
Event: Not reported
Date of Closure: **5/20/1993**
Regulatory Type of Closure: Not reported
Contaminant: TPH

Map ID
Direction
Distance
Elevation

MAP FINDINGS

Site

Database(s)

EDR ID Number
EPA ID Number

AK216 UNOCAL #7211 (KAM TANGS UNION 76)
SSW 1051 S CARSON ST
1/2-1 CARSON CITY, NV 89701
0.875 mi.
4620 ft. Site 2 of 2 in cluster AK

NV SHWS U001152630
NV UST N/A

Relative:
Lower

SHWS:

Actual:
4663 ft.

Name: KAM TANG'S UNION #7211
Address: 1051 SOUTH CARSON STREET
City,State,Zip: CARSON CITY, NV
Facility ID: 1-000072
Date Release Reported to NDEP: 1/1/1990
Program: Not reported
NDEP Case Officer: Not reported
Location of Paper File: NDEP: CC-Storage
Type of Media Impacted: Soil
Event: Not reported
Date of Closure: 7/6/1994
Regulatory Type of Closure: Not reported
Contaminant: Not reported

Name: KAM TANG'S UNION #7211
Address: 1051 SOUTH CARSON STREET
City,State,Zip: CARSON CITY, NV
Facility ID: 1-000072
Date Release Reported to NDEP: 1/1/1990
Program: Not reported
NDEP Case Officer: Not reported
Location of Paper File: NDEP: CC-Storage
Type of Media Impacted: Ground Water
Event: Not reported
Date of Closure: 7/6/1994
Regulatory Type of Closure: Not reported
Contaminant: Not reported

UST:

Facility ID: 1-000072
Address: 1051 S Carson St
City,State,Zip: Carson City, NV 89701
Tank ID: 1
Tank Status: PERMANENTLY CLOSED
Tank Capacity: 10000
Tank Substance: GASOLINE (CONTAINING <= 10% ETHANOL)
Install Date: 01/01/1977
Tank Material: ASPHALT COATED OR BARE STEEL, NONE
FEDERALLY REGULATED UST: TRUE
Pipe Material: FIBERGLASS REINFORCED PLASTIC, NONE
Tank Age: 10
Closed Date: 11/30/1987

Tank ID: 2
Tank Status: PERMANENTLY CLOSED
Tank Capacity: 10000
Tank Substance: GASOLINE (CONTAINING <= 10% ETHANOL)
Install Date: 01/01/1977
Tank Material: ASPHALT COATED OR BARE STEEL, NONE
FEDERALLY REGULATED UST: TRUE
Pipe Material: FIBERGLASS REINFORCED PLASTIC, NONE
Tank Age: 10

Map ID
Direction
Distance
Elevation

MAP FINDINGS

Site

Database(s)

EDR ID Number
EPA ID Number

UNOCAL #7211 (KAM TANGS UNION 76) (Continued)

U001152630

Closed Date: 11/30/1987
Tank ID: 3
Tank Status: PERMANENTLY CLOSED
Tank Capacity: 10000
Tank Substance: GASOLINE (CONTAINING <= 10% ETHANOL)
Install Date: 02/12/1969
Tank Material: ASPHALT COATED OR BARE STEEL, NONE
FEDERALLY REGULATED UST: TRUE
Pipe Material: FIBERGLASS REINFORCED PLASTIC, NONE
Tank Age: 18
Closed Date: 11/30/1987

AN217
ESE
1/2-1
0.885 mi.
4671 ft.

CARSON CITY CORPORATE YARD
3300 BUTTI WAY
CARSON CITY, NV 89701

NV SHWS S103877430
N/A

Site 2 of 2 in cluster AN

Relative:
Lower
Actual:
4624 ft.

SHWS:
Name: CARSON CITY CORPORATE YARD
Address: 3300 BUTTI WAY
City,State,Zip: CARSON CITY, NV 89701
Facility ID: 1-000078
Date Release Reported to NDEP: 11/26/1986
Program: -
NDEP Case Officer: abiaggi
Location of Paper File: Not reported
Type of Media Impacted: Soil & GW
Event: Not reported
Date of Closure: 10/04/1989
Regulatory Type of Closure: Other
Contaminant: Gasoline

Name: CARSON CITY CORPORATE YARD
Address: 3300 BUTTI WAY
City,State,Zip: CARSON CITY, NV
Facility ID: 1-000078
Date Release Reported to NDEP: 11/26/1986
Program: Not reported
NDEP Case Officer: Not reported
Location of Paper File: NDEP: CC-Storage
Type of Media Impacted: Soil
Event: Not reported
Date of Closure: 10/4/1989
Regulatory Type of Closure: Other
Contaminant: Gasoline

Name: CARSON CITY CORPORATE YARD
Address: 3300 BUTTI WAY
City,State,Zip: CARSON CITY, NV
Facility ID: 1-000078
Date Release Reported to NDEP: 11/26/1986
Program: Not reported
NDEP Case Officer: Not reported
Location of Paper File: NDEP: CC-Storage
Type of Media Impacted: Ground Water
Event: Not reported

Map ID
Direction
Distance
Elevation

MAP FINDINGS

Site

Database(s)

EDR ID Number
EPA ID Number

CARSON CITY CORPORATE YARD (Continued)

S103877430

Date of Closure: 10/4/1989
Regulatory Type of Closure: Other
Contaminant: Gasoline

Name: CARSON CITY CORPORATE YARD
Address: 3300 BUTTI WAY
City,State,Zip: CARSON CITY, NV
Facility ID: 1-000078
Date Release Reported to NDEP: 11/13/1997
Program: Not reported
NDEP Case Officer: Not reported
Location of Paper File: NDEP: CC-Storage
Type of Media Impacted: Soil
Event: Not reported

Date of Closure: 8/19/1998
Regulatory Type of Closure: Clean w/ Remed
Contaminant: Gasoline

Name: CARSON CITY CORPORATE YARD
Address: 3300 BUTTI WAY
City,State,Zip: CARSON CITY, NV
Facility ID: 1-000078
Date Release Reported to NDEP: 4/7/1993
Program: Not reported
NDEP Case Officer: Not reported
Location of Paper File: NDEP: CC-Storage
Type of Media Impacted: Soil
Event: Not reported

Date of Closure: 4/27/1994
Regulatory Type of Closure: Clean w/ Remed
Contaminant: Other

AL218
SW
1/2-1
0.892 mi.
4709 ft.

HAM RESIDENCE
#6 CREST CIRCLE
CARSON CITY (County), NV
Site 2 of 2 in cluster AL

NV SHWS U003402390
N/A

Relative:
Higher
Actual:
4722 ft.

SHWS:
Name: HAM RESIDENCE
Address: #6 CREST CIRCLE
City,State,Zip: NV
Facility ID: A-000369
Date Release Reported to NDEP: 1/16/1997
Program: Not reported
NDEP Case Officer: Not reported
Location of Paper File: NDEP: CC-Storage
Type of Media Impacted: Soil
Event: Not reported
Date of Closure: 8/12/1997
Regulatory Type of Closure: NAC 445A A-K
Contaminant: Heating Oil

MAP FINDINGS

Map ID
Direction
Distance
Elevation

Site

Database(s)

EDR ID Number
EPA ID Number

219
SSW
1/2-1
0.893 mi.
4715 ft.

CARSON TAHOE RENTS
1108 SOUTH STEWART STREET
CARSON CITY, NV

NV SHWS U003543904
N/A

Relative:
Lower

SHWS:
Name: CARSON TAHOE RENTS
Address: 1108 SOUTH STEWART STREET
City,State,Zip: CARSON CITY, NV
Facility ID: 1-000012
Date Release Reported to NDEP: 1/1/1990
Program: Not reported
NDEP Case Officer: Not reported
Location of Paper File: NDEP: CC-Storage
Type of Media Impacted: Soil
Event: Not reported
Date of Closure: 5/20/1997
Regulatory Type of Closure: Not reported
Contaminant: Not reported

Actual:
4659 ft.

Name: CARSON TAHOE RENTS
Address: 1108 SOUTH STEWART STREET
City,State,Zip: CARSON CITY, NV
Facility ID: 1-000012
Date Release Reported to NDEP: 1/1/1990
Program: Not reported
NDEP Case Officer: Not reported
Location of Paper File: NDEP: CC-Storage
Type of Media Impacted: Ground Water
Event: Not reported
Date of Closure: 5/20/1997
Regulatory Type of Closure: Not reported
Contaminant: Not reported

220
West
1/2-1
0.911 mi.
4812 ft.

JANTOS PROPERTY
1811 NEWMAN PLACE
CARSON CITY, NV

NV SHWS S103875399
N/A

Relative:
Higher

SHWS:
Name: JANTOS PROPERTY
Address: 1811 NEWMAN PLACE
City,State,Zip: CARSON CITY, NV
Facility ID: 1-000138
Date Release Reported to NDEP: 1/1/1990
Program: Not reported
NDEP Case Officer: Not reported
Location of Paper File: NDEP: CC-Storage
Type of Media Impacted: No Impact
Event: Not reported
Date of Closure: 11/23/1994
Regulatory Type of Closure: UST Clean Closure
Contaminant: Not reported

Actual:
4774 ft.

MAP FINDINGS

Map ID
 Direction
 Distance
 Elevation

Site

Database(s)

EDR ID Number
 EPA ID Number

221
 SW
 1/2-1
 0.929 mi.
 4905 ft.

ALLEN SCHEMBARI RESIDENCE
5 CIRCLE DRIVE
CARSON CITY, NV

NV SHWS S106514548
N/A

Relative:
Higher

SHWS:

Actual:
4723 ft.

Name: ALLEN SCHEMBARI RESIDENCE
 Address: 5 CIRCLE DRIVE
 City,State,Zip: CARSON CITY, NV
 Facility ID: A-000017
 Date Release Reported to NDEP: 12/4/2003
 Program: non-LUST Corrective Action
 NDEP Case Officer: Not reported
 Location of Paper File: NDEP: CC-Storage
 Type of Media Impacted: Soil
 Event: Not reported
Date of Closure: 12/18/2003
 Regulatory Type of Closure: Clean w/ Remed
 Contaminant: Heating Oil

Count: 11 records.

ORPHAN SUMMARY

City	EDR ID	Site Name	Site Address	Zip	Database(s)
CARSON CITY	S103876294	OLD FREMONT PUBLIC SCHOOL	500 BLOCK OF 5TH STREET		NV SHWS
CARSON CITY	S127572224	CHANGE: NDOT	CHANGE 1263 S STEWART ST		NV SHWS
CARSON CITY	S110169739	OLD SAVAGE CONSTRUCTION SITE	SOUTHEAST CORNER NYE LANE	89701	NV SHWS
CARSON CITY	1026585725	CUCHARA VALLEY, INC.	OUTH MINNESOTA STREET CARSON	89703	PRP
CARSON CITY COUNTY	S103876289	SOUTHWEST GAS CORPORATION (FAB YAR	CURRY STREET		NV SHWS
CARSON CITY COUNTY	S103876327	QUAIL RUN MOBILE HOME PARK/JOHN SE	FAIRVIEW DRIVE		NV SHWS
CARSON CITY COUNTY	S103875365	AT&T - MCCLELLAN (NV0010)	GONI ROAD		NV SHWS
CARSON CITY COUNTY	S103875392	CARSON CITY SCHOOL DISTRICT	KING STREET		NV SHWS
CARSON CITY COUNTY	U003402345	STATE OF NEVADA	OLD STATE ARCHIVES LIBRARY		NV SHWS
CARSON CITY COUNTY	S103877432	CARSON CITY SHERIFF'S OFFICE	PRATT STREET		NV SHWS
CARSON CITY COUNTY	S118871702	BRUNSWICK CANYON	PRIMARY STREET: BRUNSWICK CANY		NV SHWS

GOVERNMENT RECORDS SEARCHED / DATA CURRENCY TRACKING

To maintain currency of the following federal and state databases, EDR contacts the appropriate governmental agency on a monthly or quarterly basis, as required.

Number of Days to Update: Provides confirmation that EDR is reporting records that have been updated within 90 days from the date the government agency made the information available to the public.

STANDARD ENVIRONMENTAL RECORDS

Lists of Federal NPL (Superfund) sites

NPL: National Priority List

National Priorities List (Superfund). The NPL is a subset of CERCLIS and identifies over 1,200 sites for priority cleanup under the Superfund Program. NPL sites may encompass relatively large areas. As such, EDR provides polygon coverage for over 1,000 NPL site boundaries produced by EPA's Environmental Photographic Interpretation Center (EPIC) and regional EPA offices.

Date of Government Version: 10/20/2021	Source: EPA
Date Data Arrived at EDR: 11/05/2021	Telephone: N/A
Date Made Active in Reports: 11/29/2021	Last EDR Contact: 01/13/2022
Number of Days to Update: 24	Next Scheduled EDR Contact: 04/11/2022
	Data Release Frequency: Quarterly

NPL Site Boundaries

Sources:

EPA's Environmental Photographic Interpretation Center (EPIC)
Telephone: 202-564-7333

EPA Region 1
Telephone 617-918-1143

EPA Region 6
Telephone: 214-655-6659

EPA Region 3
Telephone 215-814-5418

EPA Region 7
Telephone: 913-551-7247

EPA Region 4
Telephone 404-562-8033

EPA Region 8
Telephone: 303-312-6774

EPA Region 5
Telephone 312-886-6686

EPA Region 9
Telephone: 415-947-4246

EPA Region 10
Telephone 206-553-8665

Proposed NPL: Proposed National Priority List Sites

A site that has been proposed for listing on the National Priorities List through the issuance of a proposed rule in the Federal Register. EPA then accepts public comments on the site, responds to the comments, and places on the NPL those sites that continue to meet the requirements for listing.

Date of Government Version: 10/20/2021	Source: EPA
Date Data Arrived at EDR: 11/05/2021	Telephone: N/A
Date Made Active in Reports: 11/29/2021	Last EDR Contact: 01/13/2022
Number of Days to Update: 24	Next Scheduled EDR Contact: 04/11/2022
	Data Release Frequency: Quarterly

NPL LIENS: Federal Superfund Liens

Federal Superfund Liens. Under the authority granted the USEPA by CERCLA of 1980, the USEPA has the authority to file liens against real property in order to recover remedial action expenditures or when the property owner received notification of potential liability. USEPA compiles a listing of filed notices of Superfund Liens.

GOVERNMENT RECORDS SEARCHED / DATA CURRENCY TRACKING

Date of Government Version: 10/15/1991
Date Data Arrived at EDR: 02/02/1994
Date Made Active in Reports: 03/30/1994
Number of Days to Update: 56

Source: EPA
Telephone: 202-564-4267
Last EDR Contact: 08/15/2011
Next Scheduled EDR Contact: 11/28/2011
Data Release Frequency: No Update Planned

Lists of Federal Delisted NPL sites

Delisted NPL: National Priority List Deletions

The National Oil and Hazardous Substances Pollution Contingency Plan (NCP) establishes the criteria that the EPA uses to delete sites from the NPL. In accordance with 40 CFR 300.425.(e), sites may be deleted from the NPL where no further response is appropriate.

Date of Government Version: 10/20/2021
Date Data Arrived at EDR: 11/05/2021
Date Made Active in Reports: 11/29/2021
Number of Days to Update: 24

Source: EPA
Telephone: N/A
Last EDR Contact: 01/13/2022
Next Scheduled EDR Contact: 04/11/2022
Data Release Frequency: Quarterly

Lists of Federal sites subject to CERCLA removals and CERCLA orders

FEDERAL FACILITY: Federal Facility Site Information listing

A listing of National Priority List (NPL) and Base Realignment and Closure (BRAC) sites found in the Comprehensive Environmental Response, Compensation and Liability Information System (CERCLIS) Database where EPA Federal Facilities Restoration and Reuse Office is involved in cleanup activities.

Date of Government Version: 05/25/2021
Date Data Arrived at EDR: 06/24/2021
Date Made Active in Reports: 09/20/2021
Number of Days to Update: 88

Source: Environmental Protection Agency
Telephone: 703-603-8704
Last EDR Contact: 12/29/2021
Next Scheduled EDR Contact: 04/11/2022
Data Release Frequency: Varies

SEMS: Superfund Enterprise Management System

SEMS (Superfund Enterprise Management System) tracks hazardous waste sites, potentially hazardous waste sites, and remedial activities performed in support of EPA's Superfund Program across the United States. The list was formerly known as CERCLIS, renamed to SEMS by the EPA in 2015. The list contains data on potentially hazardous waste sites that have been reported to the USEPA by states, municipalities, private companies and private persons, pursuant to Section 103 of the Comprehensive Environmental Response, Compensation, and Liability Act (CERCLA). This dataset also contains sites which are either proposed to or on the National Priorities List (NPL) and the sites which are in the screening and assessment phase for possible inclusion on the NPL.

Date of Government Version: 10/20/2021
Date Data Arrived at EDR: 11/05/2021
Date Made Active in Reports: 11/29/2021
Number of Days to Update: 24

Source: EPA
Telephone: 800-424-9346
Last EDR Contact: 01/13/2022
Next Scheduled EDR Contact: 04/25/2022
Data Release Frequency: Quarterly

Lists of Federal CERCLA sites with NFRAP

SEMS-ARCHIVE: Superfund Enterprise Management System Archive

GOVERNMENT RECORDS SEARCHED / DATA CURRENCY TRACKING

SEMS-ARCHIVE (Superfund Enterprise Management System Archive) tracks sites that have no further interest under the Federal Superfund Program based on available information. The list was formerly known as the CERCLIS-NFRAP, renamed to SEMS ARCHIVE by the EPA in 2015. EPA may perform a minimal level of assessment work at a site while it is archived if site conditions change and/or new information becomes available. Archived sites have been removed and archived from the inventory of SEMS sites. Archived status indicates that, to the best of EPA's knowledge, assessment at a site has been completed and that EPA has determined no further steps will be taken to list the site on the National Priorities List (NPL), unless information indicates this decision was not appropriate or other considerations require a recommendation for listing at a later time. The decision does not necessarily mean that there is no hazard associated with a given site; it only means that, based upon available information, the location is not judged to be potential NPL site.

Date of Government Version: 10/20/2021	Source: EPA
Date Data Arrived at EDR: 11/05/2021	Telephone: 800-424-9346
Date Made Active in Reports: 11/29/2021	Last EDR Contact: 01/13/2022
Number of Days to Update: 24	Next Scheduled EDR Contact: 04/25/2022
	Data Release Frequency: Quarterly

Lists of Federal RCRA facilities undergoing Corrective Action

CORRACTS: Corrective Action Report

CORRACTS identifies hazardous waste handlers with RCRA corrective action activity.

Date of Government Version: 09/13/2021	Source: EPA
Date Data Arrived at EDR: 09/15/2021	Telephone: 800-424-9346
Date Made Active in Reports: 10/12/2021	Last EDR Contact: 12/17/2021
Number of Days to Update: 27	Next Scheduled EDR Contact: 04/04/2022
	Data Release Frequency: Quarterly

Lists of Federal RCRA TSD facilities

RCRA-TSDF: RCRA - Treatment, Storage and Disposal

RCRAInfo is EPA's comprehensive information system, providing access to data supporting the Resource Conservation and Recovery Act (RCRA) of 1976 and the Hazardous and Solid Waste Amendments (HSWA) of 1984. The database includes selective information on sites which generate, transport, store, treat and/or dispose of hazardous waste as defined by the Resource Conservation and Recovery Act (RCRA). Transporters are individuals or entities that move hazardous waste from the generator offsite to a facility that can recycle, treat, store, or dispose of the waste. TSDFs treat, store, or dispose of the waste.

Date of Government Version: 09/13/2021	Source: Environmental Protection Agency
Date Data Arrived at EDR: 09/15/2021	Telephone: (415) 495-8895
Date Made Active in Reports: 10/12/2021	Last EDR Contact: 12/17/2021
Number of Days to Update: 27	Next Scheduled EDR Contact: 04/04/2022
	Data Release Frequency: Quarterly

Lists of Federal RCRA generators

RCRA-LQG: RCRA - Large Quantity Generators

RCRAInfo is EPA's comprehensive information system, providing access to data supporting the Resource Conservation and Recovery Act (RCRA) of 1976 and the Hazardous and Solid Waste Amendments (HSWA) of 1984. The database includes selective information on sites which generate, transport, store, treat and/or dispose of hazardous waste as defined by the Resource Conservation and Recovery Act (RCRA). Large quantity generators (LQGs) generate over 1,000 kilograms (kg) of hazardous waste, or over 1 kg of acutely hazardous waste per month.

Date of Government Version: 09/13/2021	Source: Environmental Protection Agency
Date Data Arrived at EDR: 09/15/2021	Telephone: (415) 495-8895
Date Made Active in Reports: 10/12/2021	Last EDR Contact: 12/17/2021
Number of Days to Update: 27	Next Scheduled EDR Contact: 04/04/2022
	Data Release Frequency: Quarterly

GOVERNMENT RECORDS SEARCHED / DATA CURRENCY TRACKING

RCRA-SQG: RCRA - Small Quantity Generators

RCRAInfo is EPA's comprehensive information system, providing access to data supporting the Resource Conservation and Recovery Act (RCRA) of 1976 and the Hazardous and Solid Waste Amendments (HSWA) of 1984. The database includes selective information on sites which generate, transport, store, treat and/or dispose of hazardous waste as defined by the Resource Conservation and Recovery Act (RCRA). Small quantity generators (SQGs) generate between 100 kg and 1,000 kg of hazardous waste per month.

Date of Government Version: 09/13/2021	Source: Environmental Protection Agency
Date Data Arrived at EDR: 09/15/2021	Telephone: (415) 495-8895
Date Made Active in Reports: 10/12/2021	Last EDR Contact: 12/17/2021
Number of Days to Update: 27	Next Scheduled EDR Contact: 04/04/2022
	Data Release Frequency: Quarterly

RCRA-VSQG: RCRA - Very Small Quantity Generators (Formerly Conditionally Exempt Small Quantity Generators)

RCRAInfo is EPA's comprehensive information system, providing access to data supporting the Resource Conservation and Recovery Act (RCRA) of 1976 and the Hazardous and Solid Waste Amendments (HSWA) of 1984. The database includes selective information on sites which generate, transport, store, treat and/or dispose of hazardous waste as defined by the Resource Conservation and Recovery Act (RCRA). Very small quantity generators (VSQGs) generate less than 100 kg of hazardous waste, or less than 1 kg of acutely hazardous waste per month.

Date of Government Version: 09/13/2021	Source: Environmental Protection Agency
Date Data Arrived at EDR: 09/15/2021	Telephone: (415) 495-8895
Date Made Active in Reports: 10/12/2021	Last EDR Contact: 12/17/2021
Number of Days to Update: 27	Next Scheduled EDR Contact: 04/04/2022
	Data Release Frequency: Quarterly

Federal institutional controls / engineering controls registries

LUCIS: Land Use Control Information System

LUCIS contains records of land use control information pertaining to the former Navy Base Realignment and Closure properties.

Date of Government Version: 07/12/2021	Source: Department of the Navy
Date Data Arrived at EDR: 08/06/2021	Telephone: 843-820-7326
Date Made Active in Reports: 10/22/2021	Last EDR Contact: 11/08/2021
Number of Days to Update: 77	Next Scheduled EDR Contact: 02/21/2022
	Data Release Frequency: Varies

US ENG CONTROLS: Engineering Controls Sites List

A listing of sites with engineering controls in place. Engineering controls include various forms of caps, building foundations, liners, and treatment methods to create pathway elimination for regulated substances to enter environmental media or effect human health.

Date of Government Version: 08/23/2021	Source: Environmental Protection Agency
Date Data Arrived at EDR: 08/23/2021	Telephone: 703-603-0695
Date Made Active in Reports: 11/12/2021	Last EDR Contact: 11/18/2021
Number of Days to Update: 81	Next Scheduled EDR Contact: 03/06/2022
	Data Release Frequency: Varies

US INST CONTROLS: Institutional Controls Sites List

A listing of sites with institutional controls in place. Institutional controls include administrative measures, such as groundwater use restrictions, construction restrictions, property use restrictions, and post remediation care requirements intended to prevent exposure to contaminants remaining on site. Deed restrictions are generally required as part of the institutional controls.

Date of Government Version: 08/23/2021	Source: Environmental Protection Agency
Date Data Arrived at EDR: 08/23/2021	Telephone: 703-603-0695
Date Made Active in Reports: 11/12/2021	Last EDR Contact: 11/19/2021
Number of Days to Update: 81	Next Scheduled EDR Contact: 03/07/2022
	Data Release Frequency: Varies

GOVERNMENT RECORDS SEARCHED / DATA CURRENCY TRACKING

Federal ERNS list

ERNS: Emergency Response Notification System

Emergency Response Notification System. ERNS records and stores information on reported releases of oil and hazardous substances.

Date of Government Version: 09/13/2021
Date Data Arrived at EDR: 09/21/2021
Date Made Active in Reports: 12/15/2021
Number of Days to Update: 85

Source: National Response Center, United States Coast Guard
Telephone: 202-267-2180
Last EDR Contact: 12/16/2021
Next Scheduled EDR Contact: 04/04/2022
Data Release Frequency: Quarterly

Lists of state- and tribal hazardous waste facilities

SHWS: Sites Database

A listing of correction action sites.

Date of Government Version: 09/13/2021
Date Data Arrived at EDR: 09/14/2021
Date Made Active in Reports: 12/06/2021
Number of Days to Update: 83

Source: Department of Conservation and Natural Resources
Telephone: 775-687-5872
Last EDR Contact: 12/13/2021
Next Scheduled EDR Contact: 03/28/2022
Data Release Frequency: Semi-Annually

Lists of state and tribal landfills and solid waste disposal facilities

SWF/LF: Landfill List

Solid Waste Facilities/Landfill Sites. SWF/LF type records typically contain an inventory of solid waste disposal facilities or landfills in a particular state. Depending on the state, these may be active or inactive facilities or open dumps that failed to meet RCRA Subtitle D Section 4004 criteria for solid waste landfills or disposal sites.

Date of Government Version: 08/23/2021
Date Data Arrived at EDR: 08/24/2021
Date Made Active in Reports: 11/16/2021
Number of Days to Update: 84

Source: Department of Conservation and Natural Resources
Telephone: 775-687-5872
Last EDR Contact: 11/22/2021
Next Scheduled EDR Contact: 03/07/2022
Data Release Frequency: Quarterly

Lists of state and tribal leaking storage tanks

LUST: Sites Database

Leaking Underground Storage Tank Incident Reports. LUST records contain an inventory of reported leaking underground storage tank incidents. Not all states maintain these records, and the information stored varies by state.

Date of Government Version: 09/13/2021
Date Data Arrived at EDR: 09/14/2021
Date Made Active in Reports: 12/06/2021
Number of Days to Update: 83

Source: Department of Conservation and Natural Resources
Telephone: 775-687-5872
Last EDR Contact: 12/13/2021
Next Scheduled EDR Contact: 03/28/2022
Data Release Frequency: Semi-Annually

INDIAN LUST R10: Leaking Underground Storage Tanks on Indian Land

LUSTs on Indian land in Alaska, Idaho, Oregon and Washington.

Date of Government Version: 04/27/2021
Date Data Arrived at EDR: 06/11/2021
Date Made Active in Reports: 09/07/2021
Number of Days to Update: 88

Source: EPA Region 10
Telephone: 206-553-2857
Last EDR Contact: 01/18/2022
Next Scheduled EDR Contact: 05/02/2022
Data Release Frequency: Varies

INDIAN LUST R7: Leaking Underground Storage Tanks on Indian Land

LUSTs on Indian land in Iowa, Kansas, and Nebraska

GOVERNMENT RECORDS SEARCHED / DATA CURRENCY TRACKING

Date of Government Version: 06/01/2021
Date Data Arrived at EDR: 06/11/2021
Date Made Active in Reports: 09/07/2021
Number of Days to Update: 88

Source: EPA Region 7
Telephone: 913-551-7003
Last EDR Contact: 01/18/2022
Next Scheduled EDR Contact: 05/02/2022
Data Release Frequency: Varies

INDIAN LUST R4: Leaking Underground Storage Tanks on Indian Land
LUSTs on Indian land in Florida, Mississippi and North Carolina.

Date of Government Version: 05/28/2021
Date Data Arrived at EDR: 06/22/2021
Date Made Active in Reports: 09/20/2021
Number of Days to Update: 90

Source: EPA Region 4
Telephone: 404-562-8677
Last EDR Contact: 01/18/2022
Next Scheduled EDR Contact: 05/02/2022
Data Release Frequency: Varies

INDIAN LUST R5: Leaking Underground Storage Tanks on Indian Land
Leaking underground storage tanks located on Indian Land in Michigan, Minnesota and Wisconsin.

Date of Government Version: 04/06/2021
Date Data Arrived at EDR: 06/11/2021
Date Made Active in Reports: 09/07/2021
Number of Days to Update: 88

Source: EPA, Region 5
Telephone: 312-886-7439
Last EDR Contact: 01/18/2022
Next Scheduled EDR Contact: 05/02/2022
Data Release Frequency: Varies

INDIAN LUST R6: Leaking Underground Storage Tanks on Indian Land
LUSTs on Indian land in New Mexico and Oklahoma.

Date of Government Version: 05/17/2021
Date Data Arrived at EDR: 06/11/2021
Date Made Active in Reports: 09/07/2021
Number of Days to Update: 88

Source: EPA Region 6
Telephone: 214-665-6597
Last EDR Contact: 01/18/2022
Next Scheduled EDR Contact: 05/02/2022
Data Release Frequency: Varies

INDIAN LUST R1: Leaking Underground Storage Tanks on Indian Land
A listing of leaking underground storage tank locations on Indian Land.

Date of Government Version: 04/28/2021
Date Data Arrived at EDR: 06/11/2021
Date Made Active in Reports: 09/07/2021
Number of Days to Update: 88

Source: EPA Region 1
Telephone: 617-918-1313
Last EDR Contact: 01/18/2022
Next Scheduled EDR Contact: 05/02/2022
Data Release Frequency: Varies

INDIAN LUST R9: Leaking Underground Storage Tanks on Indian Land
LUSTs on Indian land in Arizona, California, New Mexico and Nevada

Date of Government Version: 05/27/2021
Date Data Arrived at EDR: 06/11/2021
Date Made Active in Reports: 09/07/2021
Number of Days to Update: 88

Source: Environmental Protection Agency
Telephone: 415-972-3372
Last EDR Contact: 01/18/2022
Next Scheduled EDR Contact: 05/02/2022
Data Release Frequency: Varies

INDIAN LUST R8: Leaking Underground Storage Tanks on Indian Land
LUSTs on Indian land in Colorado, Montana, North Dakota, South Dakota, Utah and Wyoming.

Date of Government Version: 05/27/2021
Date Data Arrived at EDR: 06/11/2021
Date Made Active in Reports: 09/07/2021
Number of Days to Update: 88

Source: EPA Region 8
Telephone: 303-312-6271
Last EDR Contact: 01/18/2022
Next Scheduled EDR Contact: 05/02/2022
Data Release Frequency: Varies

Lists of state and tribal registered storage tanks

GOVERNMENT RECORDS SEARCHED / DATA CURRENCY TRACKING

FEMA UST: Underground Storage Tank Listing

A listing of all FEMA owned underground storage tanks.

Date of Government Version: 01/29/2021	Source: FEMA
Date Data Arrived at EDR: 02/17/2021	Telephone: 202-646-5797
Date Made Active in Reports: 03/22/2021	Last EDR Contact: 01/20/2022
Number of Days to Update: 33	Next Scheduled EDR Contact: 04/18/2022
	Data Release Frequency: Varies

UST: Underground Storage Tank List

Registered Underground Storage Tanks. UST's are regulated under Subtitle I of the Resource Conservation and Recovery Act (RCRA) and must be registered with the state department responsible for administering the UST program. Available information varies by state program.

Date of Government Version: 09/13/2021	Source: Department of Conservation and Natural Resources
Date Data Arrived at EDR: 09/14/2021	Telephone: 775-687-5872
Date Made Active in Reports: 12/06/2021	Last EDR Contact: 12/13/2021
Number of Days to Update: 83	Next Scheduled EDR Contact: 03/28/2022
	Data Release Frequency: Semi-Annually

AST: Aboveground Storage Tank List

Registered Aboveground Storage Tanks.

Date of Government Version: 01/25/2018	Source: Department of Conservation and Natural Resources
Date Data Arrived at EDR: 03/21/2018	Telephone: 775-687-5872
Date Made Active in Reports: 04/23/2018	Last EDR Contact: 12/13/2021
Number of Days to Update: 33	Next Scheduled EDR Contact: 03/28/2022
	Data Release Frequency: Semi-Annually

INDIAN UST R7: Underground Storage Tanks on Indian Land

The Indian Underground Storage Tank (UST) database provides information about underground storage tanks on Indian land in EPA Region 7 (Iowa, Kansas, Missouri, Nebraska, and 9 Tribal Nations).

Date of Government Version: 06/01/2021	Source: EPA Region 7
Date Data Arrived at EDR: 06/11/2021	Telephone: 913-551-7003
Date Made Active in Reports: 09/07/2021	Last EDR Contact: 01/18/2022
Number of Days to Update: 88	Next Scheduled EDR Contact: 05/02/2022
	Data Release Frequency: Varies

INDIAN UST R8: Underground Storage Tanks on Indian Land

The Indian Underground Storage Tank (UST) database provides information about underground storage tanks on Indian land in EPA Region 8 (Colorado, Montana, North Dakota, South Dakota, Utah, Wyoming and 27 Tribal Nations).

Date of Government Version: 05/27/2021	Source: EPA Region 8
Date Data Arrived at EDR: 06/11/2021	Telephone: 303-312-6137
Date Made Active in Reports: 09/07/2021	Last EDR Contact: 01/18/2022
Number of Days to Update: 88	Next Scheduled EDR Contact: 05/02/2022
	Data Release Frequency: Varies

INDIAN UST R5: Underground Storage Tanks on Indian Land

The Indian Underground Storage Tank (UST) database provides information about underground storage tanks on Indian land in EPA Region 5 (Michigan, Minnesota and Wisconsin and Tribal Nations).

Date of Government Version: 04/06/2021	Source: EPA Region 5
Date Data Arrived at EDR: 06/11/2021	Telephone: 312-886-6136
Date Made Active in Reports: 09/07/2021	Last EDR Contact: 01/18/2022
Number of Days to Update: 88	Next Scheduled EDR Contact: 05/02/2022
	Data Release Frequency: Varies

GOVERNMENT RECORDS SEARCHED / DATA CURRENCY TRACKING

INDIAN UST R6: Underground Storage Tanks on Indian Land

The Indian Underground Storage Tank (UST) database provides information about underground storage tanks on Indian land in EPA Region 6 (Louisiana, Arkansas, Oklahoma, New Mexico, Texas and 65 Tribes).

Date of Government Version: 05/17/2021	Source: EPA Region 6
Date Data Arrived at EDR: 06/11/2021	Telephone: 214-665-7591
Date Made Active in Reports: 09/07/2021	Last EDR Contact: 01/18/2022
Number of Days to Update: 88	Next Scheduled EDR Contact: 05/02/2022
	Data Release Frequency: Varies

INDIAN UST R4: Underground Storage Tanks on Indian Land

The Indian Underground Storage Tank (UST) database provides information about underground storage tanks on Indian land in EPA Region 4 (Alabama, Florida, Georgia, Kentucky, Mississippi, North Carolina, South Carolina, Tennessee and Tribal Nations)

Date of Government Version: 05/28/2021	Source: EPA Region 4
Date Data Arrived at EDR: 06/22/2021	Telephone: 404-562-9424
Date Made Active in Reports: 09/20/2021	Last EDR Contact: 01/18/2022
Number of Days to Update: 90	Next Scheduled EDR Contact: 05/02/2022
	Data Release Frequency: Varies

INDIAN UST R1: Underground Storage Tanks on Indian Land

The Indian Underground Storage Tank (UST) database provides information about underground storage tanks on Indian land in EPA Region 1 (Connecticut, Maine, Massachusetts, New Hampshire, Rhode Island, Vermont and ten Tribal Nations).

Date of Government Version: 04/28/2021	Source: EPA, Region 1
Date Data Arrived at EDR: 06/11/2021	Telephone: 617-918-1313
Date Made Active in Reports: 09/07/2021	Last EDR Contact: 01/18/2022
Number of Days to Update: 88	Next Scheduled EDR Contact: 05/02/2022
	Data Release Frequency: Varies

INDIAN UST R9: Underground Storage Tanks on Indian Land

The Indian Underground Storage Tank (UST) database provides information about underground storage tanks on Indian land in EPA Region 9 (Arizona, California, Hawaii, Nevada, the Pacific Islands, and Tribal Nations).

Date of Government Version: 05/27/2021	Source: EPA Region 9
Date Data Arrived at EDR: 06/11/2021	Telephone: 415-972-3368
Date Made Active in Reports: 09/07/2021	Last EDR Contact: 01/18/2022
Number of Days to Update: 88	Next Scheduled EDR Contact: 05/02/2022
	Data Release Frequency: Varies

INDIAN UST R10: Underground Storage Tanks on Indian Land

The Indian Underground Storage Tank (UST) database provides information about underground storage tanks on Indian land in EPA Region 10 (Alaska, Idaho, Oregon, Washington, and Tribal Nations).

Date of Government Version: 04/27/2021	Source: EPA Region 10
Date Data Arrived at EDR: 06/11/2021	Telephone: 206-553-2857
Date Made Active in Reports: 09/07/2021	Last EDR Contact: 01/18/2022
Number of Days to Update: 88	Next Scheduled EDR Contact: 05/02/2022
	Data Release Frequency: Varies

Lists of state and tribal voluntary cleanup sites

INDIAN VCP R1: Voluntary Cleanup Priority Listing

A listing of voluntary cleanup priority sites located on Indian Land located in Region 1.

Date of Government Version: 07/27/2015	Source: EPA, Region 1
Date Data Arrived at EDR: 09/29/2015	Telephone: 617-918-1102
Date Made Active in Reports: 02/18/2016	Last EDR Contact: 12/14/2021
Number of Days to Update: 142	Next Scheduled EDR Contact: 04/04/2022
	Data Release Frequency: Varies

GOVERNMENT RECORDS SEARCHED / DATA CURRENCY TRACKING

INDIAN VCP R7: Voluntary Cleanup Priority Listing

A listing of voluntary cleanup priority sites located on Indian Land located in Region 7.

Date of Government Version: 03/20/2008	Source: EPA, Region 7
Date Data Arrived at EDR: 04/22/2008	Telephone: 913-551-7365
Date Made Active in Reports: 05/19/2008	Last EDR Contact: 07/08/2021
Number of Days to Update: 27	Next Scheduled EDR Contact: 07/20/2009
	Data Release Frequency: Varies

VCP: Voluntary Cleanup Program Sites

The Voluntary Cleanup Program provides relief from liability to owners who undertake cleanups of contaminated properties under the oversight of the Nevada Division of Environmental Protection.

Date of Government Version: 09/13/2021	Source: Department of Conservation & Natural Resources
Date Data Arrived at EDR: 09/14/2021	Telephone: 775-687-9381
Date Made Active in Reports: 12/06/2021	Last EDR Contact: 12/13/2021
Number of Days to Update: 83	Next Scheduled EDR Contact: 03/28/2022
	Data Release Frequency: Semi-Annually

Lists of state and tribal brownfield sites

BROWNFIELDS: Project Tracking Database

Brownfields sites included in the Project Tracking Database. The term "brownfields" is used to describe abandoned, idled, or underused industrial or commercial properties taken out of productive use because of real or perceived risks from environmental contamination. The State of Nevada has initiated Brownfields, a land-recycling program, to provide an opportunity to redevelop these undesirable properties and revitalize communities.

Date of Government Version: 09/13/2021	Source: Division of Environmental Protection
Date Data Arrived at EDR: 09/14/2021	Telephone: 775-687-9384
Date Made Active in Reports: 12/06/2021	Last EDR Contact: 12/13/2021
Number of Days to Update: 83	Next Scheduled EDR Contact: 03/28/2022
	Data Release Frequency: Semi-Annually

ADDITIONAL ENVIRONMENTAL RECORDS

Local Brownfield lists

US BROWNFIELDS: A Listing of Brownfields Sites

Brownfields are real property, the expansion, redevelopment, or reuse of which may be complicated by the presence or potential presence of a hazardous substance, pollutant, or contaminant. Cleaning up and reinvesting in these properties takes development pressures off of undeveloped, open land, and both improves and protects the environment. Assessment, Cleanup and Redevelopment Exchange System (ACRES) stores information reported by EPA Brownfields grant recipients on brownfields properties assessed or cleaned up with grant funding as well as information on Targeted Brownfields Assessments performed by EPA Regions. A listing of ACRES Brownfield sites is obtained from Cleanups in My Community. Cleanups in My Community provides information on Brownfields properties for which information is reported back to EPA, as well as areas served by Brownfields grant programs.

Date of Government Version: 06/10/2021	Source: Environmental Protection Agency
Date Data Arrived at EDR: 06/10/2021	Telephone: 202-566-2777
Date Made Active in Reports: 08/17/2021	Last EDR Contact: 12/08/2021
Number of Days to Update: 68	Next Scheduled EDR Contact: 03/28/2022
	Data Release Frequency: Semi-Annually

Local Lists of Landfill / Solid Waste Disposal Sites

SWRCY: Recycling Information Listing

A listing of recycling facilities in Nevada.

Date of Government Version: 05/05/2021	Source: Department of Environmental Protection
Date Data Arrived at EDR: 05/07/2021	Telephone: 775-687-9463
Date Made Active in Reports: 07/23/2021	Last EDR Contact: 11/08/2021
Number of Days to Update: 77	Next Scheduled EDR Contact: 02/21/2022
	Data Release Frequency: Varies

GOVERNMENT RECORDS SEARCHED / DATA CURRENCY TRACKING

INDIAN ODI: Report on the Status of Open Dumps on Indian Lands

Location of open dumps on Indian land.

Date of Government Version: 12/31/1998
Date Data Arrived at EDR: 12/03/2007
Date Made Active in Reports: 01/24/2008
Number of Days to Update: 52

Source: Environmental Protection Agency
Telephone: 703-308-8245
Last EDR Contact: 01/24/2022
Next Scheduled EDR Contact: 05/09/2022
Data Release Frequency: Varies

DEBRIS REGION 9: Torres Martinez Reservation Illegal Dump Site Locations

A listing of illegal dump sites location on the Torres Martinez Indian Reservation located in eastern Riverside County and northern Imperial County, California.

Date of Government Version: 01/12/2009
Date Data Arrived at EDR: 05/07/2009
Date Made Active in Reports: 09/21/2009
Number of Days to Update: 137

Source: EPA, Region 9
Telephone: 415-947-4219
Last EDR Contact: 01/13/2022
Next Scheduled EDR Contact: 05/02/2022
Data Release Frequency: No Update Planned

ODI: Open Dump Inventory

An open dump is defined as a disposal facility that does not comply with one or more of the Part 257 or Part 258 Subtitle D Criteria.

Date of Government Version: 06/30/1985
Date Data Arrived at EDR: 08/09/2004
Date Made Active in Reports: 09/17/2004
Number of Days to Update: 39

Source: Environmental Protection Agency
Telephone: 800-424-9346
Last EDR Contact: 06/09/2004
Next Scheduled EDR Contact: N/A
Data Release Frequency: No Update Planned

IHS OPEN DUMPS: Open Dumps on Indian Land

A listing of all open dumps located on Indian Land in the United States.

Date of Government Version: 04/01/2014
Date Data Arrived at EDR: 08/06/2014
Date Made Active in Reports: 01/29/2015
Number of Days to Update: 176

Source: Department of Health & Human Services, Indian Health Service
Telephone: 301-443-1452
Last EDR Contact: 01/28/2022
Next Scheduled EDR Contact: 05/09/2022
Data Release Frequency: Varies

Local Lists of Hazardous waste / Contaminated Sites

US HIST CDL: National Clandestine Laboratory Register

A listing of clandestine drug lab locations that have been removed from the DEAs National Clandestine Laboratory Register.

Date of Government Version: 05/18/2021
Date Data Arrived at EDR: 05/18/2021
Date Made Active in Reports: 08/03/2021
Number of Days to Update: 77

Source: Drug Enforcement Administration
Telephone: 202-307-1000
Last EDR Contact: 11/16/2021
Next Scheduled EDR Contact: 03/07/2022
Data Release Frequency: No Update Planned

US CDL: Clandestine Drug Labs

A listing of clandestine drug lab locations. The U.S. Department of Justice ("the Department") provides this web site as a public service. It contains addresses of some locations where law enforcement agencies reported they found chemicals or other items that indicated the presence of either clandestine drug laboratories or dumpsites. In most cases, the source of the entries is not the Department, and the Department has not verified the entry and does not guarantee its accuracy. Members of the public must verify the accuracy of all entries by, for example, contacting local law enforcement and local health departments.

Date of Government Version: 05/18/2021
Date Data Arrived at EDR: 05/18/2021
Date Made Active in Reports: 08/03/2021
Number of Days to Update: 77

Source: Drug Enforcement Administration
Telephone: 202-307-1000
Last EDR Contact: 11/16/2021
Next Scheduled EDR Contact: 03/07/2022
Data Release Frequency: Quarterly

GOVERNMENT RECORDS SEARCHED / DATA CURRENCY TRACKING

Local Land Records

LIENS 2: CERCLA Lien Information

A Federal CERCLA ('Superfund') lien can exist by operation of law at any site or property at which EPA has spent Superfund monies. These monies are spent to investigate and address releases and threatened releases of contamination. CERCLIS provides information as to the identity of these sites and properties.

Date of Government Version: 10/20/2021	Source: Environmental Protection Agency
Date Data Arrived at EDR: 11/05/2021	Telephone: 202-564-6023
Date Made Active in Reports: 11/29/2021	Last EDR Contact: 01/13/2022
Number of Days to Update: 24	Next Scheduled EDR Contact: 04/11/2022
	Data Release Frequency: Semi-Annually

Records of Emergency Release Reports

HMIRS: Hazardous Materials Information Reporting System

Hazardous Materials Incident Report System. HMIRS contains hazardous material spill incidents reported to DOT.

Date of Government Version: 09/12/2021	Source: U.S. Department of Transportation
Date Data Arrived at EDR: 09/13/2021	Telephone: 202-366-4555
Date Made Active in Reports: 09/28/2021	Last EDR Contact: 12/16/2021
Number of Days to Update: 15	Next Scheduled EDR Contact: 04/04/2022
	Data Release Frequency: Quarterly

Other Ascertainable Records

RCRA NonGen / NLR: RCRA - Non Generators / No Longer Regulated

RCRAInfo is EPA's comprehensive information system, providing access to data supporting the Resource Conservation and Recovery Act (RCRA) of 1976 and the Hazardous and Solid Waste Amendments (HSWA) of 1984. The database includes selective information on sites which generate, transport, store, treat and/or dispose of hazardous waste as defined by the Resource Conservation and Recovery Act (RCRA). Non-Generators do not presently generate hazardous waste.

Date of Government Version: 09/13/2021	Source: Environmental Protection Agency
Date Data Arrived at EDR: 09/15/2021	Telephone: (415) 495-8895
Date Made Active in Reports: 10/12/2021	Last EDR Contact: 12/17/2021
Number of Days to Update: 27	Next Scheduled EDR Contact: 04/04/2022
	Data Release Frequency: Quarterly

FUDS: Formerly Used Defense Sites

The listing includes locations of Formerly Used Defense Sites properties where the US Army Corps of Engineers is actively working or will take necessary cleanup actions.

Date of Government Version: 08/10/2021	Source: U.S. Army Corps of Engineers
Date Data Arrived at EDR: 08/17/2021	Telephone: 202-528-4285
Date Made Active in Reports: 10/22/2021	Last EDR Contact: 11/16/2021
Number of Days to Update: 66	Next Scheduled EDR Contact: 02/28/2022
	Data Release Frequency: Varies

DOD: Department of Defense Sites

This data set consists of federally owned or administered lands, administered by the Department of Defense, that have any area equal to or greater than 640 acres of the United States, Puerto Rico, and the U.S. Virgin Islands.

Date of Government Version: 12/31/2005	Source: USGS
Date Data Arrived at EDR: 11/10/2006	Telephone: 888-275-8747
Date Made Active in Reports: 01/11/2007	Last EDR Contact: 01/14/2022
Number of Days to Update: 62	Next Scheduled EDR Contact: 04/25/2022
	Data Release Frequency: Semi-Annually

GOVERNMENT RECORDS SEARCHED / DATA CURRENCY TRACKING

FEDLAND: Federal and Indian Lands

Federally and Indian administrated lands of the United States. Lands included are administrated by: Army Corps of Engineers, Bureau of Reclamation, National Wild and Scenic River, National Wildlife Refuge, Public Domain Land, Wilderness, Wilderness Study Area, Wildlife Management Area, Bureau of Indian Affairs, Bureau of Land Management, Department of Justice, Forest Service, Fish and Wildlife Service, National Park Service.

Date of Government Version: 04/02/2018	Source: U.S. Geological Survey
Date Data Arrived at EDR: 04/11/2018	Telephone: 888-275-8747
Date Made Active in Reports: 11/06/2019	Last EDR Contact: 01/07/2022
Number of Days to Update: 574	Next Scheduled EDR Contact: 04/18/2022
	Data Release Frequency: N/A

SCRD DRYCLEANERS: State Coalition for Remediation of Drycleaners Listing

The State Coalition for Remediation of Drycleaners was established in 1998, with support from the U.S. EPA Office of Superfund Remediation and Technology Innovation. It is comprised of representatives of states with established drycleaner remediation programs. Currently the member states are Alabama, Connecticut, Florida, Illinois, Kansas, Minnesota, Missouri, North Carolina, Oregon, South Carolina, Tennessee, Texas, and Wisconsin.

Date of Government Version: 01/01/2017	Source: Environmental Protection Agency
Date Data Arrived at EDR: 02/03/2017	Telephone: 615-532-8599
Date Made Active in Reports: 04/07/2017	Last EDR Contact: 11/08/2021
Number of Days to Update: 63	Next Scheduled EDR Contact: 02/21/2022
	Data Release Frequency: Varies

US FIN ASSUR: Financial Assurance Information

All owners and operators of facilities that treat, store, or dispose of hazardous waste are required to provide proof that they will have sufficient funds to pay for the clean up, closure, and post-closure care of their facilities.

Date of Government Version: 09/13/2021	Source: Environmental Protection Agency
Date Data Arrived at EDR: 09/15/2021	Telephone: 202-566-1917
Date Made Active in Reports: 09/28/2021	Last EDR Contact: 12/17/2021
Number of Days to Update: 13	Next Scheduled EDR Contact: 04/04/2022
	Data Release Frequency: Quarterly

EPA WATCH LIST: EPA WATCH LIST

EPA maintains a "Watch List" to facilitate dialogue between EPA, state and local environmental agencies on enforcement matters relating to facilities with alleged violations identified as either significant or high priority. Being on the Watch List does not mean that the facility has actually violated the law only that an investigation by EPA or a state or local environmental agency has led those organizations to allege that an unproven violation has in fact occurred. Being on the Watch List does not represent a higher level of concern regarding the alleged violations that were detected, but instead indicates cases requiring additional dialogue between EPA, state and local agencies - primarily because of the length of time the alleged violation has gone unaddressed or unresolved.

Date of Government Version: 08/30/2013	Source: Environmental Protection Agency
Date Data Arrived at EDR: 03/21/2014	Telephone: 617-520-3000
Date Made Active in Reports: 06/17/2014	Last EDR Contact: 11/01/2021
Number of Days to Update: 88	Next Scheduled EDR Contact: 02/14/2022
	Data Release Frequency: Quarterly

2020 COR ACTION: 2020 Corrective Action Program List

The EPA has set ambitious goals for the RCRA Corrective Action program by creating the 2020 Corrective Action Universe. This RCRA cleanup baseline includes facilities expected to need corrective action. The 2020 universe contains a wide variety of sites. Some properties are heavily contaminated while others were contaminated but have since been cleaned up. Still others have not been fully investigated yet, and may require little or no remediation. Inclusion in the 2020 Universe does not necessarily imply failure on the part of a facility to meet its RCRA obligations.

Date of Government Version: 09/30/2017	Source: Environmental Protection Agency
Date Data Arrived at EDR: 05/08/2018	Telephone: 703-308-4044
Date Made Active in Reports: 07/20/2018	Last EDR Contact: 11/05/2021
Number of Days to Update: 73	Next Scheduled EDR Contact: 02/14/2022
	Data Release Frequency: Varies

GOVERNMENT RECORDS SEARCHED / DATA CURRENCY TRACKING

TSCA: Toxic Substances Control Act

Toxic Substances Control Act. TSCA identifies manufacturers and importers of chemical substances included on the TSCA Chemical Substance Inventory list. It includes data on the production volume of these substances by plant site.

Date of Government Version: 12/31/2016	Source: EPA
Date Data Arrived at EDR: 06/17/2020	Telephone: 202-260-5521
Date Made Active in Reports: 09/10/2020	Last EDR Contact: 12/17/2021
Number of Days to Update: 85	Next Scheduled EDR Contact: 03/28/2022
	Data Release Frequency: Every 4 Years

TRIS: Toxic Chemical Release Inventory System

Toxic Release Inventory System. TRIS identifies facilities which release toxic chemicals to the air, water and land in reportable quantities under SARA Title III Section 313.

Date of Government Version: 12/31/2018	Source: EPA
Date Data Arrived at EDR: 08/14/2020	Telephone: 202-566-0250
Date Made Active in Reports: 11/04/2020	Last EDR Contact: 11/16/2021
Number of Days to Update: 82	Next Scheduled EDR Contact: 02/28/2022
	Data Release Frequency: Annually

SSTS: Section 7 Tracking Systems

Section 7 of the Federal Insecticide, Fungicide and Rodenticide Act, as amended (92 Stat. 829) requires all registered pesticide-producing establishments to submit a report to the Environmental Protection Agency by March 1st each year. Each establishment must report the types and amounts of pesticides, active ingredients and devices being produced, and those having been produced and sold or distributed in the past year.

Date of Government Version: 10/18/2021	Source: EPA
Date Data Arrived at EDR: 10/20/2021	Telephone: 202-564-4203
Date Made Active in Reports: 01/10/2022	Last EDR Contact: 01/19/2022
Number of Days to Update: 82	Next Scheduled EDR Contact: 05/02/2022
	Data Release Frequency: Annually

ROD: Records Of Decision

Record of Decision. ROD documents mandate a permanent remedy at an NPL (Superfund) site containing technical and health information to aid in the cleanup.

Date of Government Version: 10/20/2021	Source: EPA
Date Data Arrived at EDR: 11/05/2021	Telephone: 703-416-0223
Date Made Active in Reports: 11/29/2021	Last EDR Contact: 12/01/2021
Number of Days to Update: 24	Next Scheduled EDR Contact: 03/14/2022
	Data Release Frequency: Annually

RMP: Risk Management Plans

GOVERNMENT RECORDS SEARCHED / DATA CURRENCY TRACKING

When Congress passed the Clean Air Act Amendments of 1990, it required EPA to publish regulations and guidance for chemical accident prevention at facilities using extremely hazardous substances. The Risk Management Program Rule (RMP Rule) was written to implement Section 112(r) of these amendments. The rule, which built upon existing industry codes and standards, requires companies of all sizes that use certain flammable and toxic substances to develop a Risk Management Program, which includes a(n): Hazard assessment that details the potential effects of an accidental release, an accident history of the last five years, and an evaluation of worst-case and alternative accidental releases; Prevention program that includes safety precautions and maintenance, monitoring, and employee training measures; and Emergency response program that spells out emergency health care, employee training measures and procedures for informing the public and response agencies (e.g the fire department) should an accident occur.

Date of Government Version: 10/20/2021	Source: Environmental Protection Agency
Date Data Arrived at EDR: 11/05/2021	Telephone: 202-564-8600
Date Made Active in Reports: 11/12/2021	Last EDR Contact: 01/18/2022
Number of Days to Update: 7	Next Scheduled EDR Contact: 05/02/2022
	Data Release Frequency: Varies

RAATS: RCRA Administrative Action Tracking System

RCRA Administration Action Tracking System. RAATS contains records based on enforcement actions issued under RCRA pertaining to major violators and includes administrative and civil actions brought by the EPA. For administration actions after September 30, 1995, data entry in the RAATS database was discontinued. EPA will retain a copy of the database for historical records. It was necessary to terminate RAATS because a decrease in agency resources made it impossible to continue to update the information contained in the database.

Date of Government Version: 04/17/1995	Source: EPA
Date Data Arrived at EDR: 07/03/1995	Telephone: 202-564-4104
Date Made Active in Reports: 08/07/1995	Last EDR Contact: 06/02/2008
Number of Days to Update: 35	Next Scheduled EDR Contact: 09/01/2008
	Data Release Frequency: No Update Planned

PRP: Potentially Responsible Parties

A listing of verified Potentially Responsible Parties

Date of Government Version: 10/20/2021	Source: EPA
Date Data Arrived at EDR: 11/05/2021	Telephone: 202-564-6023
Date Made Active in Reports: 12/15/2021	Last EDR Contact: 01/13/2022
Number of Days to Update: 40	Next Scheduled EDR Contact: 02/14/2022
	Data Release Frequency: Quarterly

PADS: PCB Activity Database System

PCB Activity Database. PADS Identifies generators, transporters, commercial storers and/or brokers and disposers of PCB's who are required to notify the EPA of such activities.

Date of Government Version: 11/19/2020	Source: EPA
Date Data Arrived at EDR: 01/08/2021	Telephone: 202-566-0500
Date Made Active in Reports: 03/22/2021	Last EDR Contact: 01/07/2022
Number of Days to Update: 73	Next Scheduled EDR Contact: 04/18/2022
	Data Release Frequency: Annually

ICIS: Integrated Compliance Information System

The Integrated Compliance Information System (ICIS) supports the information needs of the national enforcement and compliance program as well as the unique needs of the National Pollutant Discharge Elimination System (NPDES) program.

Date of Government Version: 11/18/2016	Source: Environmental Protection Agency
Date Data Arrived at EDR: 11/23/2016	Telephone: 202-564-2501
Date Made Active in Reports: 02/10/2017	Last EDR Contact: 12/29/2021
Number of Days to Update: 79	Next Scheduled EDR Contact: 04/18/2022
	Data Release Frequency: Quarterly

GOVERNMENT RECORDS SEARCHED / DATA CURRENCY TRACKING

FTTS: FIFRA/ TSCA Tracking System - FIFRA (Federal Insecticide, Fungicide, & Rodenticide Act)/TSCA (Toxic Substances Control Act)

FTTS tracks administrative cases and pesticide enforcement actions and compliance activities related to FIFRA, TSCA and EPCRA (Emergency Planning and Community Right-to-Know Act). To maintain currency, EDR contacts the Agency on a quarterly basis.

Date of Government Version: 04/09/2009
Date Data Arrived at EDR: 04/16/2009
Date Made Active in Reports: 05/11/2009
Number of Days to Update: 25

Source: EPA/Office of Prevention, Pesticides and Toxic Substances
Telephone: 202-566-1667
Last EDR Contact: 08/18/2017
Next Scheduled EDR Contact: 12/04/2017
Data Release Frequency: No Update Planned

FTTS INSP: FIFRA/ TSCA Tracking System - FIFRA (Federal Insecticide, Fungicide, & Rodenticide Act)/TSCA (Toxic Substances Control Act)

A listing of FIFRA/TSCA Tracking System (FTTS) inspections and enforcements.

Date of Government Version: 04/09/2009
Date Data Arrived at EDR: 04/16/2009
Date Made Active in Reports: 05/11/2009
Number of Days to Update: 25

Source: EPA
Telephone: 202-566-1667
Last EDR Contact: 08/18/2017
Next Scheduled EDR Contact: 12/04/2017
Data Release Frequency: No Update Planned

MLTS: Material Licensing Tracking System

MLTS is maintained by the Nuclear Regulatory Commission and contains a list of approximately 8,100 sites which possess or use radioactive materials and which are subject to NRC licensing requirements. To maintain currency, EDR contacts the Agency on a quarterly basis.

Date of Government Version: 07/29/2021
Date Data Arrived at EDR: 08/24/2021
Date Made Active in Reports: 11/19/2021
Number of Days to Update: 87

Source: Nuclear Regulatory Commission
Telephone: 301-415-7169
Last EDR Contact: 01/18/2022
Next Scheduled EDR Contact: 05/02/2022
Data Release Frequency: Quarterly

COAL ASH DOE: Steam-Electric Plant Operation Data

A listing of power plants that store ash in surface ponds.

Date of Government Version: 12/31/2019
Date Data Arrived at EDR: 12/01/2020
Date Made Active in Reports: 02/09/2021
Number of Days to Update: 70

Source: Department of Energy
Telephone: 202-586-8719
Last EDR Contact: 11/30/2021
Next Scheduled EDR Contact: 03/14/2022
Data Release Frequency: Varies

COAL ASH EPA: Coal Combustion Residues Surface Impoundments List

A listing of coal combustion residues surface impoundments with high hazard potential ratings.

Date of Government Version: 01/12/2017
Date Data Arrived at EDR: 03/05/2019
Date Made Active in Reports: 11/11/2019
Number of Days to Update: 251

Source: Environmental Protection Agency
Telephone: N/A
Last EDR Contact: 12/02/2021
Next Scheduled EDR Contact: 03/14/2022
Data Release Frequency: Varies

PCB TRANSFORMER: PCB Transformer Registration Database

The database of PCB transformer registrations that includes all PCB registration submittals.

Date of Government Version: 09/13/2019
Date Data Arrived at EDR: 11/06/2019
Date Made Active in Reports: 02/10/2020
Number of Days to Update: 96

Source: Environmental Protection Agency
Telephone: 202-566-0517
Last EDR Contact: 11/05/2021
Next Scheduled EDR Contact: 02/14/2022
Data Release Frequency: Varies

RADINFO: Radiation Information Database

The Radiation Information Database (RADINFO) contains information about facilities that are regulated by U.S. Environmental Protection Agency (EPA) regulations for radiation and radioactivity.

GOVERNMENT RECORDS SEARCHED / DATA CURRENCY TRACKING

Date of Government Version: 07/01/2019
Date Data Arrived at EDR: 07/01/2019
Date Made Active in Reports: 09/23/2019
Number of Days to Update: 84

Source: Environmental Protection Agency
Telephone: 202-343-9775
Last EDR Contact: 12/27/2021
Next Scheduled EDR Contact: 04/11/2022
Data Release Frequency: Quarterly

HIST FTTS: FIFRA/TSCA Tracking System Administrative Case Listing

A complete administrative case listing from the FIFRA/TSCA Tracking System (FTTS) for all ten EPA regions. The information was obtained from the National Compliance Database (NCDB). NCDB supports the implementation of FIFRA (Federal Insecticide, Fungicide, and Rodenticide Act) and TSCA (Toxic Substances Control Act). Some EPA regions are now closing out records. Because of that, and the fact that some EPA regions are not providing EPA Headquarters with updated records, it was decided to create a HIST FTTS database. It included records that may not be included in the newer FTTS database updates. This database is no longer updated.

Date of Government Version: 10/19/2006
Date Data Arrived at EDR: 03/01/2007
Date Made Active in Reports: 04/10/2007
Number of Days to Update: 40

Source: Environmental Protection Agency
Telephone: 202-564-2501
Last EDR Contact: 12/17/2007
Next Scheduled EDR Contact: 03/17/2008
Data Release Frequency: No Update Planned

HIST FTTS INSP: FIFRA/TSCA Tracking System Inspection & Enforcement Case Listing

A complete inspection and enforcement case listing from the FIFRA/TSCA Tracking System (FTTS) for all ten EPA regions. The information was obtained from the National Compliance Database (NCDB). NCDB supports the implementation of FIFRA (Federal Insecticide, Fungicide, and Rodenticide Act) and TSCA (Toxic Substances Control Act). Some EPA regions are now closing out records. Because of that, and the fact that some EPA regions are not providing EPA Headquarters with updated records, it was decided to create a HIST FTTS database. It included records that may not be included in the newer FTTS database updates. This database is no longer updated.

Date of Government Version: 10/19/2006
Date Data Arrived at EDR: 03/01/2007
Date Made Active in Reports: 04/10/2007
Number of Days to Update: 40

Source: Environmental Protection Agency
Telephone: 202-564-2501
Last EDR Contact: 12/17/2008
Next Scheduled EDR Contact: 03/17/2008
Data Release Frequency: No Update Planned

DOT OPS: Incident and Accident Data

Department of Transportation, Office of Pipeline Safety Incident and Accident data.

Date of Government Version: 01/02/2020
Date Data Arrived at EDR: 01/28/2020
Date Made Active in Reports: 04/17/2020
Number of Days to Update: 80

Source: Department of Transportation, Office of Pipeline Safety
Telephone: 202-366-4595
Last EDR Contact: 01/24/2022
Next Scheduled EDR Contact: 05/08/2022
Data Release Frequency: Quarterly

CONSENT: Superfund (CERCLA) Consent Decrees

Major legal settlements that establish responsibility and standards for cleanup at NPL (Superfund) sites. Released periodically by United States District Courts after settlement by parties to litigation matters.

Date of Government Version: 09/30/2021
Date Data Arrived at EDR: 10/13/2021
Date Made Active in Reports: 01/10/2022
Number of Days to Update: 89

Source: Department of Justice, Consent Decree Library
Telephone: Varies
Last EDR Contact: 01/03/2022
Next Scheduled EDR Contact: 04/18/2022
Data Release Frequency: Varies

BRS: Biennial Reporting System

The Biennial Reporting System is a national system administered by the EPA that collects data on the generation and management of hazardous waste. BRS captures detailed data from two groups: Large Quantity Generators (LQG) and Treatment, Storage, and Disposal Facilities.

Date of Government Version: 12/31/2019
Date Data Arrived at EDR: 09/15/2021
Date Made Active in Reports: 12/14/2021
Number of Days to Update: 90

Source: EPA/NTIS
Telephone: 800-424-9346
Last EDR Contact: 12/17/2021
Next Scheduled EDR Contact: 04/04/2022
Data Release Frequency: Biennially

GOVERNMENT RECORDS SEARCHED / DATA CURRENCY TRACKING

INDIAN RESERV: Indian Reservations

This map layer portrays Indian administered lands of the United States that have any area equal to or greater than 640 acres.

Date of Government Version: 12/31/2014	Source: USGS
Date Data Arrived at EDR: 07/14/2015	Telephone: 202-208-3710
Date Made Active in Reports: 01/10/2017	Last EDR Contact: 01/04/2022
Number of Days to Update: 546	Next Scheduled EDR Contact: 04/18/2022
	Data Release Frequency: Semi-Annually

FUSRAP: Formerly Utilized Sites Remedial Action Program

DOE established the Formerly Utilized Sites Remedial Action Program (FUSRAP) in 1974 to remediate sites where radioactive contamination remained from Manhattan Project and early U.S. Atomic Energy Commission (AEC) operations.

Date of Government Version: 07/26/2021	Source: Department of Energy
Date Data Arrived at EDR: 07/27/2021	Telephone: 202-586-3559
Date Made Active in Reports: 10/22/2021	Last EDR Contact: 11/01/2021
Number of Days to Update: 87	Next Scheduled EDR Contact: 02/14/2022
	Data Release Frequency: Varies

UMTRA: Uranium Mill Tailings Sites

Uranium ore was mined by private companies for federal government use in national defense programs. When the mills shut down, large piles of the sand-like material (mill tailings) remain after uranium has been extracted from the ore. Levels of human exposure to radioactive materials from the piles are low; however, in some cases tailings were used as construction materials before the potential health hazards of the tailings were recognized.

Date of Government Version: 08/30/2019	Source: Department of Energy
Date Data Arrived at EDR: 11/15/2019	Telephone: 505-845-0011
Date Made Active in Reports: 01/28/2020	Last EDR Contact: 12/09/2021
Number of Days to Update: 74	Next Scheduled EDR Contact: 02/28/2022
	Data Release Frequency: Varies

LEAD SMELTER 1: Lead Smelter Sites

A listing of former lead smelter site locations.

Date of Government Version: 10/20/2021	Source: Environmental Protection Agency
Date Data Arrived at EDR: 11/05/2021	Telephone: 703-603-8787
Date Made Active in Reports: 11/29/2021	Last EDR Contact: 01/13/2022
Number of Days to Update: 24	Next Scheduled EDR Contact: 04/11/2022
	Data Release Frequency: Varies

LEAD SMELTER 2: Lead Smelter Sites

A list of several hundred sites in the U.S. where secondary lead smelting was done from 1931 and 1964. These sites may pose a threat to public health through ingestion or inhalation of contaminated soil or dust

Date of Government Version: 04/05/2001	Source: American Journal of Public Health
Date Data Arrived at EDR: 10/27/2010	Telephone: 703-305-6451
Date Made Active in Reports: 12/02/2010	Last EDR Contact: 12/02/2009
Number of Days to Update: 36	Next Scheduled EDR Contact: N/A
	Data Release Frequency: No Update Planned

US AIRS (AFS): Aerometric Information Retrieval System Facility Subsystem (AFS)

The database is a sub-system of Aerometric Information Retrieval System (AIRS). AFS contains compliance data on air pollution point sources regulated by the U.S. EPA and/or state and local air regulatory agencies. This information comes from source reports by various stationary sources of air pollution, such as electric power plants, steel mills, factories, and universities, and provides information about the air pollutants they produce. Action, air program, air program pollutant, and general level plant data. It is used to track emissions and compliance data from industrial plants.

GOVERNMENT RECORDS SEARCHED / DATA CURRENCY TRACKING

Date of Government Version: 10/12/2016
Date Data Arrived at EDR: 10/26/2016
Date Made Active in Reports: 02/03/2017
Number of Days to Update: 100

Source: EPA
Telephone: 202-564-2496
Last EDR Contact: 09/26/2017
Next Scheduled EDR Contact: 01/08/2018
Data Release Frequency: Annually

US AIRS MINOR: Air Facility System Data A listing of minor source facilities.

Date of Government Version: 10/12/2016
Date Data Arrived at EDR: 10/26/2016
Date Made Active in Reports: 02/03/2017
Number of Days to Update: 100

Source: EPA
Telephone: 202-564-2496
Last EDR Contact: 09/26/2017
Next Scheduled EDR Contact: 01/08/2018
Data Release Frequency: Annually

MINES VIOLATIONS: MSHA Violation Assessment Data

Mines violation and assessment information. Department of Labor, Mine Safety & Health Administration.

Date of Government Version: 06/30/2021
Date Data Arrived at EDR: 07/01/2021
Date Made Active in Reports: 09/28/2021
Number of Days to Update: 89

Source: DOL, Mine Safety & Health Admi
Telephone: 202-693-9424
Last EDR Contact: 12/20/2021
Next Scheduled EDR Contact: 03/14/2022
Data Release Frequency: Quarterly

US MINES: Mines Master Index File

Contains all mine identification numbers issued for mines active or opened since 1971. The data also includes violation information.

Date of Government Version: 08/09/2021
Date Data Arrived at EDR: 08/24/2021
Date Made Active in Reports: 11/19/2021
Number of Days to Update: 87

Source: Department of Labor, Mine Safety and Health Administration
Telephone: 303-231-5959
Last EDR Contact: 11/22/2021
Next Scheduled EDR Contact: 03/07/2022
Data Release Frequency: Semi-Annually

US MINES 2: Ferrous and Nonferrous Metal Mines Database Listing

This map layer includes ferrous (ferrous metal mines are facilities that extract ferrous metals, such as iron ore or molybdenum) and nonferrous (Nonferrous metal mines are facilities that extract nonferrous metals, such as gold, silver, copper, zinc, and lead) metal mines in the United States.

Date of Government Version: 05/06/2020
Date Data Arrived at EDR: 05/27/2020
Date Made Active in Reports: 08/13/2020
Number of Days to Update: 78

Source: USGS
Telephone: 703-648-7709
Last EDR Contact: 11/22/2021
Next Scheduled EDR Contact: 03/07/2022
Data Release Frequency: Varies

US MINES 3: Active Mines & Mineral Plants Database Listing

Active Mines and Mineral Processing Plant operations for commodities monitored by the Minerals Information Team of the USGS.

Date of Government Version: 04/14/2011
Date Data Arrived at EDR: 06/08/2011
Date Made Active in Reports: 09/13/2011
Number of Days to Update: 97

Source: USGS
Telephone: 703-648-7709
Last EDR Contact: 11/22/2021
Next Scheduled EDR Contact: 03/07/2022
Data Release Frequency: Varies

ABANDONED MINES: Abandoned Mines

An inventory of land and water impacted by past mining (primarily coal mining) is maintained by OSMRE to provide information needed to implement the Surface Mining Control and Reclamation Act of 1977 (SMCRA). The inventory contains information on the location, type, and extent of AML impacts, as well as, information on the cost associated with the reclamation of those problems. The inventory is based upon field surveys by State, Tribal, and OSMRE program officials. It is dynamic to the extent that it is modified as new problems are identified and existing problems are reclaimed.

GOVERNMENT RECORDS SEARCHED / DATA CURRENCY TRACKING

Date of Government Version: 09/14/2021
Date Data Arrived at EDR: 09/15/2021
Date Made Active in Reports: 12/15/2021
Number of Days to Update: 91

Source: Department of Interior
Telephone: 202-208-2609
Last EDR Contact: 12/14/2021
Next Scheduled EDR Contact: 03/21/2022
Data Release Frequency: Quarterly

FINDS: Facility Index System/Facility Registry System

Facility Index System. FINDS contains both facility information and 'pointers' to other sources that contain more detail. EDR includes the following FINDS databases in this report: PCS (Permit Compliance System), AIRS (Aerometric Information Retrieval System), DOCKET (Enforcement Docket used to manage and track information on civil judicial enforcement cases for all environmental statutes), FURS (Federal Underground Injection Control), C-DOCKET (Criminal Docket System used to track criminal enforcement actions for all environmental statutes), FFIS (Federal Facilities Information System), STATE (State Environmental Laws and Statutes), and PADS (PCB Activity Data System).

Date of Government Version: 05/05/2021
Date Data Arrived at EDR: 05/18/2021
Date Made Active in Reports: 08/17/2021
Number of Days to Update: 91

Source: EPA
Telephone: (415) 947-8000
Last EDR Contact: 11/22/2021
Next Scheduled EDR Contact: 03/14/2022
Data Release Frequency: Quarterly

UXO: Unexploded Ordnance Sites

A listing of unexploded ordnance site locations

Date of Government Version: 12/31/2018
Date Data Arrived at EDR: 07/02/2020
Date Made Active in Reports: 09/17/2020
Number of Days to Update: 77

Source: Department of Defense
Telephone: 703-704-1564
Last EDR Contact: 01/11/2022
Next Scheduled EDR Contact: 04/25/2022
Data Release Frequency: Varies

ECHO: Enforcement & Compliance History Information

ECHO provides integrated compliance and enforcement information for about 800,000 regulated facilities nationwide.

Date of Government Version: 01/01/2022
Date Data Arrived at EDR: 01/04/2022
Date Made Active in Reports: 01/10/2022
Number of Days to Update: 6

Source: Environmental Protection Agency
Telephone: 202-564-2280
Last EDR Contact: 01/04/2022
Next Scheduled EDR Contact: 04/18/2022
Data Release Frequency: Quarterly

DOCKET HWC: Hazardous Waste Compliance Docket Listing

A complete list of the Federal Agency Hazardous Waste Compliance Docket Facilities.

Date of Government Version: 05/06/2021
Date Data Arrived at EDR: 05/21/2021
Date Made Active in Reports: 08/11/2021
Number of Days to Update: 82

Source: Environmental Protection Agency
Telephone: 202-564-0527
Last EDR Contact: 11/23/2021
Next Scheduled EDR Contact: 03/07/2022
Data Release Frequency: Varies

FUELS PROGRAM: EPA Fuels Program Registered Listing

This listing includes facilities that are registered under the Part 80 (Code of Federal Regulations) EPA Fuels Programs. All companies now are required to submit new and updated registrations.

Date of Government Version: 08/13/2021
Date Data Arrived at EDR: 08/13/2021
Date Made Active in Reports: 10/22/2021
Number of Days to Update: 70

Source: EPA
Telephone: 800-385-6164
Last EDR Contact: 11/15/2021
Next Scheduled EDR Contact: 02/28/2022
Data Release Frequency: Quarterly

AIRS: Permitted Airs Facility Listing

A listing of permitted Airs facilities and their associated emissions information.

GOVERNMENT RECORDS SEARCHED / DATA CURRENCY TRACKING

Date of Government Version: 03/06/2019
Date Data Arrived at EDR: 03/22/2019
Date Made Active in Reports: 06/10/2019
Number of Days to Update: 80

Source: Division of Environmental Protection
Telephone: 775-687-9359
Last EDR Contact: 12/17/2021
Next Scheduled EDR Contact: 03/28/2022
Data Release Frequency: Semi-Annually

COAL ASH: Coal Ash Disposal Sites

A listing of coal ash plants.

Date of Government Version: 02/26/2021
Date Data Arrived at EDR: 03/02/2021
Date Made Active in Reports: 05/21/2021
Number of Days to Update: 80

Source: Division of Environmental Protection
Telephone: 775-687-9477
Last EDR Contact: 11/18/2021
Next Scheduled EDR Contact: 03/07/2022
Data Release Frequency: Varies

Financial Assurance 1: Financial Assurance Information Listing

Financial assurance is intended to ensure that resources are available to pay for the cost of closure, post-closure care, and corrective measures if the owner or operator of a regulated facility is unable or unwilling to pay.

Date of Government Version: 06/01/2017
Date Data Arrived at EDR: 06/19/2017
Date Made Active in Reports: 09/28/2017
Number of Days to Update: 101

Source: Department of Environmental Protection
Telephone: 775-687-9465
Last EDR Contact: 12/09/2021
Next Scheduled EDR Contact: 03/28/2022
Data Release Frequency: Varies

Financial Assurance 2: Financial Assurance Information

Solid waste facility financial assurance information.

Date of Government Version: 08/23/2021
Date Data Arrived at EDR: 08/24/2021
Date Made Active in Reports: 11/16/2021
Number of Days to Update: 84

Source: Division of Environmental Protection
Telephone: 775-687-9477
Last EDR Contact: 11/22/2021
Next Scheduled EDR Contact: 03/07/2022
Data Release Frequency: Quarterly

HMRI: Hazardous Materials Repository Information Data

Emergency Planning and Community Right-to-Know Act (EPCRA) required facilities which store or manufacture hazardous materials to prepare and submit a chemical inventory report by March 1st of each year to the State Emergency Response Commission (SERC), LEPC and the local fire department. The inventory form must include information on all hazardous chemicals present at the facility during the previous calendar year in amounts that meet or exceed thresholds.

Date of Government Version: 08/05/2008
Date Data Arrived at EDR: 08/05/2008
Date Made Active in Reports: 08/13/2008
Number of Days to Update: 8

Source: State Emergency Response Commission
Telephone: 775-687-6973
Last EDR Contact: 11/08/2021
Next Scheduled EDR Contact: 02/21/2022
Data Release Frequency: Semi-Annually

NPDES: Permitted Facility Listing

A listing of permitted wastewater facilities.

Date of Government Version: 12/09/2021
Date Data Arrived at EDR: 12/10/2021
Date Made Active in Reports: 01/19/2022
Number of Days to Update: 40

Source: Department of Environmental Protection
Telephone: 775-687-9414
Last EDR Contact: 12/09/2021
Next Scheduled EDR Contact: 03/28/2022
Data Release Frequency: Varies

PCS: Permit Compliance System

PCS is a computerized management information system that contains data on National Pollutant Discharge Elimination System (NPDES) permit holding facilities. PCS tracks the permit, compliance, and enforcement status of NPDES facilities.

GOVERNMENT RECORDS SEARCHED / DATA CURRENCY TRACKING

Date of Government Version: 07/14/2011
Date Data Arrived at EDR: 08/05/2011
Date Made Active in Reports: 09/29/2011
Number of Days to Update: 55

Source: EPA, Office of Water
Telephone: 202-564-2496
Last EDR Contact: 12/29/2021
Next Scheduled EDR Contact: 04/18/2022
Data Release Frequency: Semi-Annually

MINES MRDS: Mineral Resources Data System Mineral Resources Data System

Date of Government Version: 04/06/2018
Date Data Arrived at EDR: 10/21/2019
Date Made Active in Reports: 10/24/2019
Number of Days to Update: 3

Source: USGS
Telephone: 703-648-6533
Last EDR Contact: 11/23/2021
Next Scheduled EDR Contact: 03/07/2022
Data Release Frequency: Varies

PCS INACTIVE: Listing of Inactive PCS Permits

An inactive permit is a facility that has shut down or is no longer discharging.

Date of Government Version: 11/05/2014
Date Data Arrived at EDR: 01/06/2015
Date Made Active in Reports: 05/06/2015
Number of Days to Update: 120

Source: EPA
Telephone: 202-564-2496
Last EDR Contact: 12/29/2021
Next Scheduled EDR Contact: 04/18/2022
Data Release Frequency: Semi-Annually

PCS ENF: Enforcement data

No description is available for this data

Date of Government Version: 12/31/2014
Date Data Arrived at EDR: 02/05/2015
Date Made Active in Reports: 03/06/2015
Number of Days to Update: 29

Source: EPA
Telephone: 202-564-2497
Last EDR Contact: 12/29/2021
Next Scheduled EDR Contact: 04/18/2022
Data Release Frequency: Varies

EDR HIGH RISK HISTORICAL RECORDS

EDR Exclusive Records

EDR MGP: EDR Proprietary Manufactured Gas Plants

The EDR Proprietary Manufactured Gas Plant Database includes records of coal gas plants (manufactured gas plants) compiled by EDR's researchers. Manufactured gas sites were used in the United States from the 1800's to 1950's to produce a gas that could be distributed and used as fuel. These plants used whale oil, rosin, coal, or a mixture of coal, oil, and water that also produced a significant amount of waste. Many of the byproducts of the gas production, such as coal tar (oily waste containing volatile and non-volatile chemicals), sludges, oils and other compounds are potentially hazardous to human health and the environment. The byproduct from this process was frequently disposed of directly at the plant site and can remain or spread slowly, serving as a continuous source of soil and groundwater contamination.

Date of Government Version: N/A
Date Data Arrived at EDR: N/A
Date Made Active in Reports: N/A
Number of Days to Update: N/A

Source: EDR, Inc.
Telephone: N/A
Last EDR Contact: N/A
Next Scheduled EDR Contact: N/A
Data Release Frequency: No Update Planned

EDR Hist Auto: EDR Exclusive Historical Auto Stations

EDR has searched selected national collections of business directories and has collected listings of potential gas station/filling station/service station sites that were available to EDR researchers. EDR's review was limited to those categories of sources that might, in EDR's opinion, include gas station/filling station/service station establishments. The categories reviewed included, but were not limited to gas, gas station, gasoline station, filling station, auto, automobile repair, auto service station, service station, etc. This database falls within a category of information EDR classifies as "High Risk Historical Records", or HRHR. EDR's HRHR effort presents unique and sometimes proprietary data about past sites and operations that typically create environmental concerns, but may not show up in current government records searches.

GOVERNMENT RECORDS SEARCHED / DATA CURRENCY TRACKING

Date of Government Version: N/A
Date Data Arrived at EDR: N/A
Date Made Active in Reports: N/A
Number of Days to Update: N/A

Source: EDR, Inc.
Telephone: N/A
Last EDR Contact: N/A
Next Scheduled EDR Contact: N/A
Data Release Frequency: Varies

EDR Hist Cleaner: EDR Exclusive Historical Cleaners

EDR has searched selected national collections of business directories and has collected listings of potential dry cleaner sites that were available to EDR researchers. EDR's review was limited to those categories of sources that might, in EDR's opinion, include dry cleaning establishments. The categories reviewed included, but were not limited to dry cleaners, cleaners, laundry, laundromat, cleaning/laundry, wash & dry etc. This database falls within a category of information EDR classifies as "High Risk Historical Records", or HRHR. EDR's HRHR effort presents unique and sometimes proprietary data about past sites and operations that typically create environmental concerns, but may not show up in current government records searches.

Date of Government Version: N/A
Date Data Arrived at EDR: N/A
Date Made Active in Reports: N/A
Number of Days to Update: N/A

Source: EDR, Inc.
Telephone: N/A
Last EDR Contact: N/A
Next Scheduled EDR Contact: N/A
Data Release Frequency: Varies

EDR RECOVERED GOVERNMENT ARCHIVES

Exclusive Recovered Govt. Archives

RGA HWS: Recovered Government Archive State Hazardous Waste Facilities List

The EDR Recovered Government Archive State Hazardous Waste database provides a list of SHWS incidents derived from historical databases and includes many records that no longer appear in current government lists. Compiled from Records formerly available from the Department of Conservation and Natural Resources in Nevada.

Date of Government Version: N/A
Date Data Arrived at EDR: 07/01/2013
Date Made Active in Reports: 12/26/2013
Number of Days to Update: 178

Source: Department of Conservation and Natural Resources
Telephone: N/A
Last EDR Contact: 06/01/2012
Next Scheduled EDR Contact: N/A
Data Release Frequency: Varies

RGA LF: Recovered Government Archive Solid Waste Facilities List

The EDR Recovered Government Archive Landfill database provides a list of landfills derived from historical databases and includes many records that no longer appear in current government lists. Compiled from Records formerly available from the Department of Conservation and Natural Resources in Nevada.

Date of Government Version: N/A
Date Data Arrived at EDR: 07/01/2013
Date Made Active in Reports: 01/16/2014
Number of Days to Update: 199

Source: Department of Conservation and Natural Resources
Telephone: N/A
Last EDR Contact: 06/01/2012
Next Scheduled EDR Contact: N/A
Data Release Frequency: Varies

RGA LUST: Recovered Government Archive Leaking Underground Storage Tank

The EDR Recovered Government Archive Leaking Underground Storage Tank database provides a list of LUST incidents derived from historical databases and includes many records that no longer appear in current government lists. Compiled from Records formerly available from the Department of Conservation and Natural Resources in Nevada.

Date of Government Version: N/A
Date Data Arrived at EDR: 07/01/2013
Date Made Active in Reports: 12/26/2013
Number of Days to Update: 178

Source: Department of Conservation and Natural Resources
Telephone: N/A
Last EDR Contact: 06/01/2012
Next Scheduled EDR Contact: N/A
Data Release Frequency: Varies

GOVERNMENT RECORDS SEARCHED / DATA CURRENCY TRACKING

COUNTY RECORDS

WASHOE COUNTY:

UST - WASHOE: Underground Storage Tank in Washoe County

A listing of underground storage tank sites located in Washoe County.

Date of Government Version: 08/03/2020
Date Data Arrived at EDR: 08/05/2020
Date Made Active in Reports: 08/11/2020
Number of Days to Update: 6

Source: Washoe County Department of Environmental Health
Telephone: 775-328-2493
Last EDR Contact: 11/18/2021
Next Scheduled EDR Contact: 03/07/2022
Data Release Frequency: No Update Planned

OTHER DATABASE(S)

Depending on the geographic area covered by this report, the data provided in these specialty databases may or may not be complete. For example, the existence of wetlands information data in a specific report does not mean that all wetlands in the area covered by the report are included. Moreover, the absence of any reported wetlands information does not necessarily mean that wetlands do not exist in the area covered by the report.

CT MANIFEST: Hazardous Waste Manifest Data

Facility and manifest data. Manifest is a document that lists and tracks hazardous waste from the generator through transporters to a tsd facility.

Date of Government Version: 07/23/2021
Date Data Arrived at EDR: 08/10/2021
Date Made Active in Reports: 11/08/2021
Number of Days to Update: 90

Source: Department of Energy & Environmental Protection
Telephone: 860-424-3375
Last EDR Contact: 11/12/2021
Next Scheduled EDR Contact: 02/21/2022
Data Release Frequency: No Update Planned

NY MANIFEST: Facility and Manifest Data

Manifest is a document that lists and tracks hazardous waste from the generator through transporters to a TSD facility.

Date of Government Version: 01/01/2019
Date Data Arrived at EDR: 10/29/2021
Date Made Active in Reports: 01/19/2022
Number of Days to Update: 82

Source: Department of Environmental Conservation
Telephone: 518-402-8651
Last EDR Contact: 01/28/2022
Next Scheduled EDR Contact: 05/09/2022
Data Release Frequency: Quarterly

Oil/Gas Pipelines

Source: Endeavor Business Media

Petroleum Bundle (Crude Oil, Refined Products, Petrochemicals, Gas Liquids (LPG/NGL), and Specialty Gases (Miscellaneous)) N = Natural Gas Bundle (Natural Gas, Gas Liquids (LPG/NGL), and Specialty Gases (Miscellaneous)). This map includes information copyrighted by Endeavor Business Media. This information is provided on a best effort basis and Endeavor Business Media does not guarantee its accuracy nor warrant its fitness for any particular purpose. Such information has been reprinted with the permission of Endeavor Business Media.

Electric Power Transmission Line Data

Source: Endeavor Business Media

This map includes information copyrighted by Endeavor Business Media. This information is provided on a best effort basis and Endeavor Business Media does not guarantee its accuracy nor warrant its fitness for any particular purpose. Such information has been reprinted with the permission of Endeavor Business Media.

Sensitive Receptors: There are individuals deemed sensitive receptors due to their fragile immune systems and special sensitivity to environmental discharges. These sensitive receptors typically include the elderly, the sick, and children. While the location of all sensitive receptors cannot be determined, EDR indicates those buildings and facilities - schools, daycares, hospitals, medical centers, and nursing homes - where individuals who are sensitive receptors are likely to be located.

AHA Hospitals:

Source: American Hospital Association, Inc.
Telephone: 312-280-5991

The database includes a listing of hospitals based on the American Hospital Association's annual survey of hospitals.

GOVERNMENT RECORDS SEARCHED / DATA CURRENCY TRACKING

Medical Centers: Provider of Services Listing

Source: Centers for Medicare & Medicaid Services

Telephone: 410-786-3000

A listing of hospitals with Medicare provider number, produced by Centers of Medicare & Medicaid Services, a federal agency within the U.S. Department of Health and Human Services.

Nursing Homes

Source: National Institutes of Health

Telephone: 301-594-6248

Information on Medicare and Medicaid certified nursing homes in the United States.

Public Schools

Source: National Center for Education Statistics

Telephone: 202-502-7300

The National Center for Education Statistics' primary database on elementary and secondary public education in the United States. It is a comprehensive, annual, national statistical database of all public elementary and secondary schools and school districts, which contains data that are comparable across all states.

Private Schools

Source: National Center for Education Statistics

Telephone: 202-502-7300

The National Center for Education Statistics' primary database on private school locations in the United States.

Daycare Centers: Child Care Facility List

Source: Department of Human Resources

Telephone: 775-684-1100

Flood Zone Data: This data was obtained from the Federal Emergency Management Agency (FEMA). It depicts 100-year and 500-year flood zones as defined by FEMA. It includes the National Flood Hazard Layer (NFHL) which incorporates Flood Insurance Rate Map (FIRM) data and Q3 data from FEMA in areas not covered by NFHL.

Source: FEMA

Telephone: 877-336-2627

Date of Government Version: 2003, 2015

NWI: National Wetlands Inventory. This data, available in select counties across the country, was obtained by EDR in 2002, 2005 and 2010 from the U.S. Fish and Wildlife Service.

State Wetlands Data: Wetland Inventory

Source: Natural Heritage Program

Telephone: 775-684-2900

Current USGS 7.5 Minute Topographic Map

Source: U.S. Geological Survey

STREET AND ADDRESS INFORMATION

© 2015 TomTom North America, Inc. All rights reserved. This material is proprietary and the subject of copyright protection and other intellectual property rights owned by or licensed to Tele Atlas North America, Inc. The use of this material is subject to the terms of a license agreement. You will be held liable for any unauthorized copying or disclosure of this material.

GEOCHECK[®] - PHYSICAL SETTING SOURCE ADDENDUM

TARGET PROPERTY ADDRESS

EAST WILLIAM STREET CARSON CITY 953.11.25
EAST WILLIAM STREET
CARSON CITY, NV 89701

TARGET PROPERTY COORDINATES

Latitude (North):	39.170586 - 39° 10' 14.11"
Longitude (West):	119.757377 - 119° 45' 26.56"
Universal Tranverse Mercator:	Zone 11
UTM X (Meters):	261783.4
UTM Y (Meters):	4339121.0
Elevation:	4666 ft. above sea level

USGS TOPOGRAPHIC MAP

Target Property Map:	11881744 CARSON CITY, NV
Version Date:	2018
East Map:	11881808 NEW EMPIRE, NV
Version Date:	2018

EDR's GeoCheck Physical Setting Source Addendum is provided to assist the environmental professional in forming an opinion about the impact of potential contaminant migration.

Assessment of the impact of contaminant migration generally has two principle investigative components:

1. Groundwater flow direction, and
2. Groundwater flow velocity.

Groundwater flow direction may be impacted by surface topography, hydrology, hydrogeology, characteristics of the soil, and nearby wells. Groundwater flow velocity is generally impacted by the nature of the geologic strata.

GEOCHECK® - PHYSICAL SETTING SOURCE SUMMARY

GROUNDWATER FLOW DIRECTION INFORMATION

Groundwater flow direction for a particular site is best determined by a qualified environmental professional using site-specific well data. If such data is not reasonably ascertainable, it may be necessary to rely on other sources of information, such as surface topographic information, hydrologic information, hydrogeologic data collected on nearby properties, and regional groundwater flow information (from deep aquifers).

TOPOGRAPHIC INFORMATION

Surface topography may be indicative of the direction of surficial groundwater flow. This information can be used to assist the environmental professional in forming an opinion about the impact of nearby contaminated properties or, should contamination exist on the target property, what downgradient sites might be impacted.

TARGET PROPERTY TOPOGRAPHY

General Topographic Gradient: General SE

SURROUNDING TOPOGRAPHY: ELEVATION PROFILES

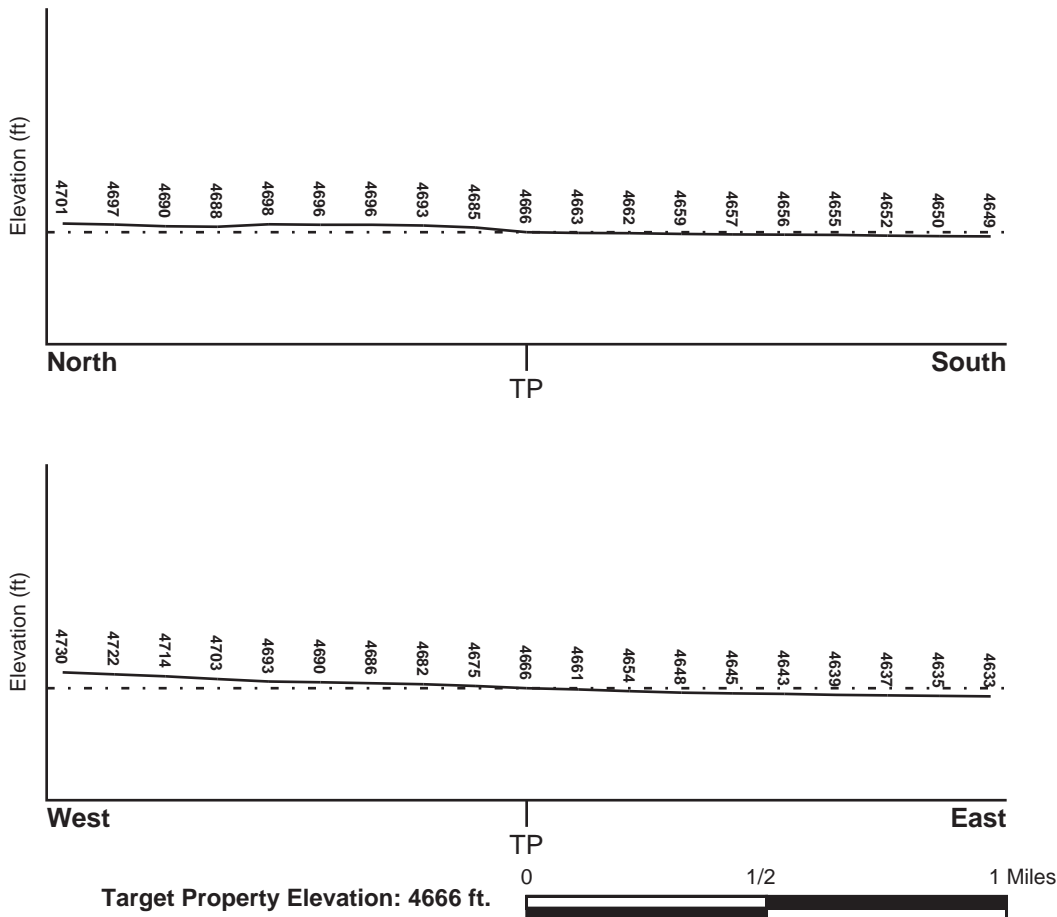

Source: Topography has been determined from the USGS 7.5' Digital Elevation Model and should be evaluated on a relative (not an absolute) basis. Relative elevation information between sites of close proximity should be field verified.

GEOCHECK® - PHYSICAL SETTING SOURCE SUMMARY

HYDROLOGIC INFORMATION

Surface water can act as a hydrologic barrier to groundwater flow. Such hydrologic information can be used to assist the environmental professional in forming an opinion about the impact of nearby contaminated properties or, should contamination exist on the target property, what downgradient sites might be impacted.

Refer to the Physical Setting Source Map following this summary for hydrologic information (major waterways and bodies of water).

FEMA FLOOD ZONE

<u>Flood Plain Panel at Target Property</u>	<u>FEMA Source Type</u>
3200010092F	FEMA FIRM Flood data
<u>Additional Panels in search area:</u>	<u>FEMA Source Type</u>
3200010111F	FEMA FIRM Flood data
3200010094E	FEMA FIRM Flood data

NATIONAL WETLAND INVENTORY

<u>NWI Quad at Target Property</u>	<u>NWI Electronic Data Coverage</u>
CARSON CITY	YES - refer to the Overview Map and Detail Map

HYDROGEOLOGIC INFORMATION

Hydrogeologic information obtained by installation of wells on a specific site can often be an indicator of groundwater flow direction in the immediate area. Such hydrogeologic information can be used to assist the environmental professional in forming an opinion about the impact of nearby contaminated properties or, should contamination exist on the target property, what downgradient sites might be impacted.

Site-Specific Hydrogeological Data*:

Search Radius:	1.25 miles
Status:	Not found

AQUIFLOW®

Search Radius: 1.000 Mile.

EDR has developed the AQUIFLOW Information System to provide data on the general direction of groundwater flow at specific points. EDR has reviewed reports submitted by environmental professionals to regulatory authorities at select sites and has extracted the date of the report, groundwater flow direction as determined hydrogeologically, and the depth to water table.

<u>MAP ID</u>	<u>LOCATION FROM TP</u>	<u>GENERAL DIRECTION GROUNDWATER FLOW</u>
Not Reported		

GEOCHECK® - PHYSICAL SETTING SOURCE SUMMARY

GROUNDWATER FLOW VELOCITY INFORMATION

Groundwater flow velocity information for a particular site is best determined by a qualified environmental professional using site specific geologic and soil strata data. If such data are not reasonably ascertainable, it may be necessary to rely on other sources of information, including geologic age identification, rock stratigraphic unit and soil characteristics data collected on nearby properties and regional soil information. In general, contaminant plumes move more quickly through sandy-gravelly types of soils than silty-clayey types of soils.

GEOLOGIC INFORMATION IN GENERAL AREA OF TARGET PROPERTY

Geologic information can be used by the environmental professional in forming an opinion about the relative speed at which contaminant migration may be occurring.

ROCK STRATIGRAPHIC UNIT

Era:	Cenozoic
System:	Quaternary
Series:	Quaternary
Code:	Q (<i>decoded above as Era, System & Series</i>)

GEOLOGIC AGE IDENTIFICATION

Category: Stratified Sequence

Geologic Age and Rock Stratigraphic Unit Source: P.G. Schruben, R.E. Arndt and W.J. Bawiec, Geology of the Conterminous U.S. at 1:2,500,000 Scale - a digital representation of the 1974 P.B. King and H.M. Beikman Map, USGS Digital Data Series DDS - 11 (1994).

SSURGO SOIL MAP - 6840252.2s

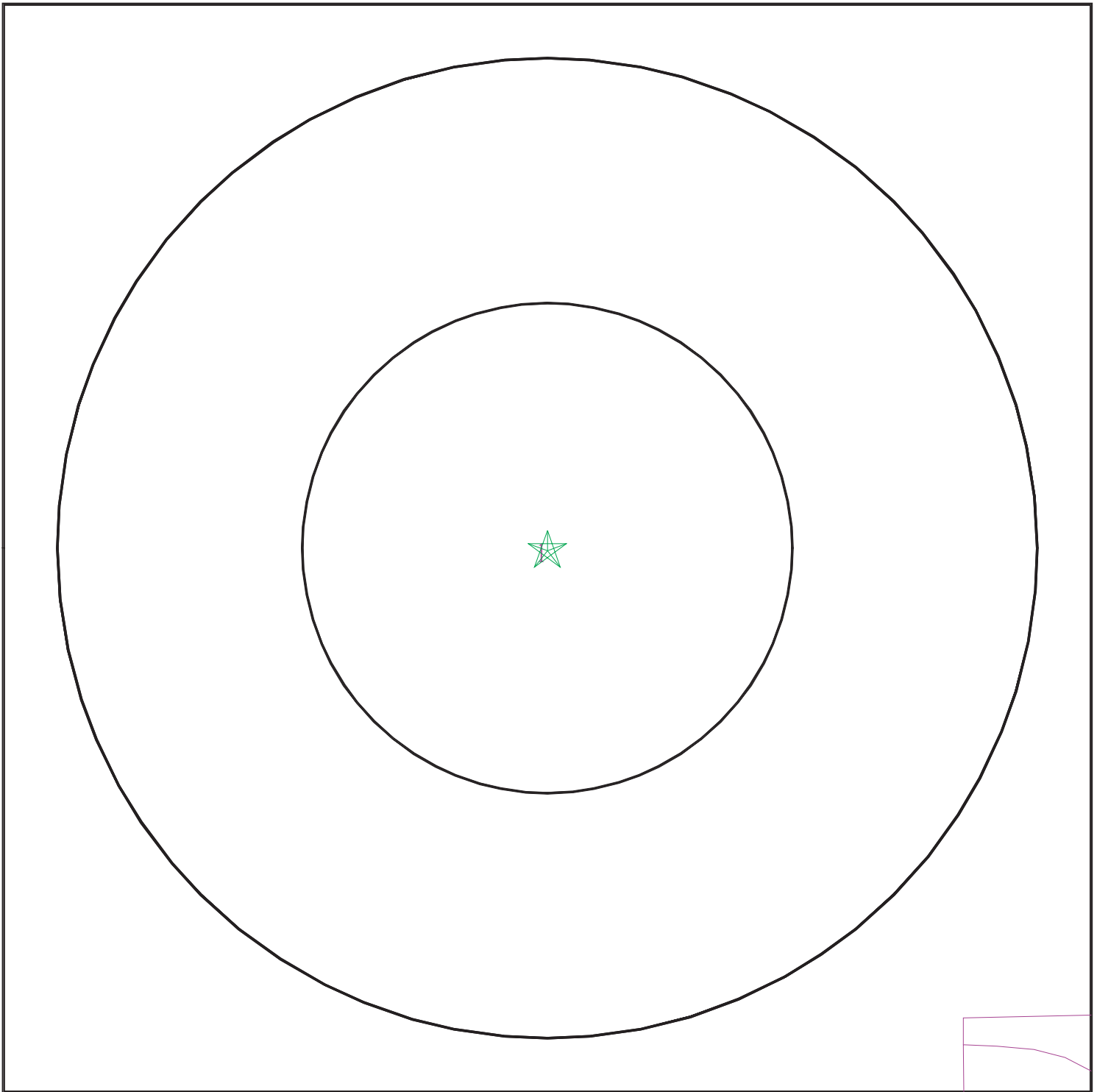

- ★ Target Property
- ∩ SSURGO Soil
- ∩ Water

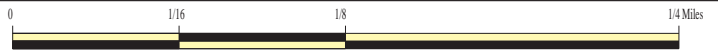

SITE NAME: East William Street Carson City 953.11.25
ADDRESS: East William Street
Carson City NV 89701
LAT/LONG: 39.170586 / 119.757377

CLIENT: NCE
CONTACT: Mary Snow
INQUIRY #: 6840252.2s
DATE: January 31, 2022 6:48 pm

GEOCHECK® - PHYSICAL SETTING SOURCE SUMMARY

DOMINANT SOIL COMPOSITION IN GENERAL AREA OF TARGET PROPERTY

The U.S. Department of Agriculture's (USDA) Soil Conservation Service (SCS) leads the National Cooperative Soil Survey (NCSS) and is responsible for collecting, storing, maintaining and distributing soil survey information for privately owned lands in the United States. A soil map in a soil survey is a representation of soil patterns in a landscape. The following information is based on Soil Conservation Service SSURGO data.

Soil Map ID: 1

Soil Component Name: Urban land

Soil Surface Texture:
Hydrologic Group: Not reported

Soil Drainage Class:
Hydric Status: Not hydric

Corrosion Potential - Uncoated Steel: Not Reported

Depth to Bedrock Min: > 0 inches

Depth to Watertable Min: > 0 inches

No Layer Information available.

LOCAL / REGIONAL WATER AGENCY RECORDS

EDR Local/Regional Water Agency records provide water well information to assist the environmental professional in assessing sources that may impact ground water flow direction, and in forming an opinion about the impact of contaminant migration on nearby drinking water wells.

WELL SEARCH DISTANCE INFORMATION

<u>DATABASE</u>	<u>SEARCH DISTANCE (miles)</u>
Federal USGS	1.000
Federal FRDS PWS	Nearest PWS within 1 mile
State Database	1.000

FEDERAL USGS WELL INFORMATION

<u>MAP ID</u>	<u>WELL ID</u>	<u>LOCATION FROM TP</u>
B3	USGS40000762660	0 - 1/8 Mile SSE
B4	USGS40000763064	0 - 1/8 Mile SSE
C6	USGS40000762656	1/8 - 1/4 Mile ESE
C13	USGS40000762665	1/8 - 1/4 Mile ESE

GEOCHECK® - PHYSICAL SETTING SOURCE SUMMARY

FEDERAL USGS WELL INFORMATION

MAP ID	WELL ID	LOCATION FROM TP
C46	USGS40000762659	1/4 - 1/2 Mile ESE
C47	USGS40000762654	1/4 - 1/2 Mile ESE
C48	USGS40000762655	1/4 - 1/2 Mile ESE
C49	USGS40000762650	1/4 - 1/2 Mile ESE
C50	USGS40000762651	1/4 - 1/2 Mile ESE
D51	USGS40000762670	1/4 - 1/2 Mile East
D52	USGS40000762669	1/4 - 1/2 Mile East
D53	USGS40000762668	1/4 - 1/2 Mile East
D54	USGS40000762671	1/4 - 1/2 Mile East
D55	USGS40000762674	1/4 - 1/2 Mile East
D56	USGS40000762673	1/4 - 1/2 Mile East
D57	USGS40000762672	1/4 - 1/2 Mile East
58	USGS40000762658	1/4 - 1/2 Mile ESE
G60	USGS40000763155	1/4 - 1/2 Mile North
G61	USGS40000763156	1/4 - 1/2 Mile North
H62	USGS40000762633	1/4 - 1/2 Mile SW
H67	USGS40000763047	1/4 - 1/2 Mile SW
71	USGS40000762643	1/4 - 1/2 Mile ESE
73	USGS40000762663	1/4 - 1/2 Mile West
J75	USGS40000762609	1/4 - 1/2 Mile South
J76	USGS40000762610	1/4 - 1/2 Mile South
83	USGS40000762693	1/4 - 1/2 Mile NW
M95	USGS40000762623	1/2 - 1 Mile SW
M96	USGS40000762625	1/2 - 1 Mile SW
M97	USGS40000762626	1/2 - 1 Mile SW
M98	USGS40000762624	1/2 - 1 Mile SW
R124	USGS40000762605	1/2 - 1 Mile SSW
T143	USGS40000762641	1/2 - 1 Mile ESE
Q150	USGS40000763097	1/2 - 1 Mile WNW
198	USGS40000762705	1/2 - 1 Mile NE
AA205	USGS40000762706	1/2 - 1 Mile NW
209	USGS40000762591	1/2 - 1 Mile SSW
AB210	USGS40000763075	1/2 - 1 Mile South
211	USGS40000762677	1/2 - 1 Mile West
AC212	USGS40000762587	1/2 - 1 Mile SSE
AC213	USGS40000762590	1/2 - 1 Mile SSE
AC214	USGS40000762588	1/2 - 1 Mile SSE
AC215	USGS40000762589	1/2 - 1 Mile SSE
248	USGS40000762617	1/2 - 1 Mile WSW
249	USGS40000762580	1/2 - 1 Mile SSW
253	USGS40000762716	1/2 - 1 Mile NNE
329	USGS40000762723	1/2 - 1 Mile North
AL347	USGS40000762968	1/2 - 1 Mile SSW
350	USGS40000762720	1/2 - 1 Mile NNW
AK354	USGS40000762565	1/2 - 1 Mile SSE
AN373	USGS40000762562	1/2 - 1 Mile SSW
AO385	USGS40000763011	1/2 - 1 Mile ESE
397	USGS40000762739	1/2 - 1 Mile NNW
AQ410	USGS40000762701	1/2 - 1 Mile WNW
AT552	USGS40000762704	1/2 - 1 Mile ENE
558	USGS40000762703	1/2 - 1 Mile WNW
570	USGS40000762730	1/2 - 1 Mile NNW

GEOCHECK® - PHYSICAL SETTING SOURCE SUMMARY

FEDERAL USGS WELL INFORMATION

MAP ID	WELL ID	LOCATION FROM TP
578	USGS40000762553	1/2 - 1 Mile South
579	USGS40000762690	1/2 - 1 Mile WNW
581	USGS40000762575	1/2 - 1 Mile SE

FEDERAL FRDS PUBLIC WATER SUPPLY SYSTEM INFORMATION

MAP ID	WELL ID	LOCATION FROM TP
AD245	NV0004041	1/2 - 1 Mile SW

Note: PWS System location is not always the same as well location.

STATE DATABASE WELL INFORMATION

MAP ID	WELL ID	LOCATION FROM TP
A1	NV7000000043423	0 - 1/8 Mile South
A2	NV7000000000871	0 - 1/8 Mile ESE
5	NV7000000011187	1/8 - 1/4 Mile NE
D7	NV7000000047900	1/8 - 1/4 Mile East
D8	NV7000000047899	1/8 - 1/4 Mile East
D9	NV7000000047898	1/8 - 1/4 Mile East
D10	NV7000000047904	1/8 - 1/4 Mile East
D11	NV7000000047903	1/8 - 1/4 Mile East
D12	NV7000000047901	1/8 - 1/4 Mile East
E14	NV7000000029696	1/8 - 1/4 Mile North
E15	NV7000000029697	1/8 - 1/4 Mile North
E16	NV7000000029698	1/8 - 1/4 Mile North
E17	NV7000000028857	1/8 - 1/4 Mile North
E18	NV7000000023558	1/8 - 1/4 Mile North
E19	NV7000000028855	1/8 - 1/4 Mile North
E20	NV7000000028856	1/8 - 1/4 Mile North
E21	NV7000000030228	1/8 - 1/4 Mile North
E22	NV7000000030233	1/8 - 1/4 Mile North
E23	NV7000000030234	1/8 - 1/4 Mile North
E24	NV7000000030235	1/8 - 1/4 Mile North
E25	NV7000000030232	1/8 - 1/4 Mile North
E26	NV7000000030229	1/8 - 1/4 Mile North
E27	NV7000000030230	1/8 - 1/4 Mile North
E28	NV7000000030231	1/8 - 1/4 Mile North
E29	NV7000000082733	1/8 - 1/4 Mile North
E30	NV7000000082734	1/8 - 1/4 Mile North
E31	NV7000000082735	1/8 - 1/4 Mile North
E32	NV7000000082732	1/8 - 1/4 Mile North
E33	NV7000000082729	1/8 - 1/4 Mile North
E34	NV7000000082730	1/8 - 1/4 Mile North
E35	NV7000000082731	1/8 - 1/4 Mile North
E36	NV7000000082740	1/8 - 1/4 Mile North
E37	NV7000000082741	1/8 - 1/4 Mile North
E38	NV7000000082742	1/8 - 1/4 Mile North

GEOCHECK® - PHYSICAL SETTING SOURCE SUMMARY

STATE DATABASE WELL INFORMATION

MAP ID	WELL ID	LOCATION FROM TP
E39	NV7000000082739	1/8 - 1/4 Mile North
E40	NV7000000082736	1/8 - 1/4 Mile North
E41	NV7000000082737	1/8 - 1/4 Mile North
E42	NV7000000082738	1/8 - 1/4 Mile North
D43	NV7000000002432	1/4 - 1/2 Mile East
F44	NV7000000048455	1/4 - 1/2 Mile South
F45	NV7000000008660	1/4 - 1/2 Mile South
59	NV7000000118681	1/4 - 1/2 Mile West
63	NV7000000000174	1/4 - 1/2 Mile NE
H64	NV7000000057609	1/4 - 1/2 Mile SW
H65	NV7000000057610	1/4 - 1/2 Mile SW
H66	NV7000000057611	1/4 - 1/2 Mile SW
I68	NV7000000000854	1/4 - 1/2 Mile WSW
I69	NV7000000076443	1/4 - 1/2 Mile WSW
I70	NV7000000104145	1/4 - 1/2 Mile WSW
72	NV7000000076425	1/4 - 1/2 Mile NNE
74	NV7000000031852	1/4 - 1/2 Mile East
K77	NV7000000075118	1/4 - 1/2 Mile West
K78	NV7000000075117	1/4 - 1/2 Mile West
K79	NV7000000005022	1/4 - 1/2 Mile West
K80	NV7000000075121	1/4 - 1/2 Mile West
K81	NV7000000075120	1/4 - 1/2 Mile West
K82	NV7000000075119	1/4 - 1/2 Mile West
L84	NV7000000069404	1/4 - 1/2 Mile North
L85	NV7000000069405	1/4 - 1/2 Mile North
L86	NV7000000004534	1/4 - 1/2 Mile North
K87	NV7000000033433	1/4 - 1/2 Mile West
K88	NV7000000033432	1/4 - 1/2 Mile West
K89	NV7000000033431	1/4 - 1/2 Mile West
K90	NV7000000035319	1/4 - 1/2 Mile West
K91	NV7000000043424	1/4 - 1/2 Mile West
K92	NV7000000035321	1/4 - 1/2 Mile West
K93	NV7000000035320	1/4 - 1/2 Mile West
K94	NV7000000120809	1/4 - 1/2 Mile West
N99	NV7000000000022	1/2 - 1 Mile NW
N100	NV7000000004745	1/2 - 1 Mile NW
N101	NV7000000005055	1/2 - 1 Mile NW
O102	NV7000000045637	1/2 - 1 Mile South
O103	NV7000000011288	1/2 - 1 Mile South
O104	NV7000000015867	1/2 - 1 Mile South
O105	NV7000000014775	1/2 - 1 Mile South
O106	NV7000000095984	1/2 - 1 Mile South
P107	NV7000000120811	1/2 - 1 Mile WSW
P108	NV7000000120810	1/2 - 1 Mile West
K109	NV7000000131709	1/2 - 1 Mile West
K110	NV7000000120823	1/2 - 1 Mile West
K111	NV7000000120824	1/2 - 1 Mile West
K112	NV7000000120828	1/2 - 1 Mile West
K113	NV7000000120827	1/2 - 1 Mile West
K114	NV7000000120822	1/2 - 1 Mile West
K115	NV7000000120821	1/2 - 1 Mile West
K116	NV7000000120808	1/2 - 1 Mile West

GEOCHECK® - PHYSICAL SETTING SOURCE SUMMARY

STATE DATABASE WELL INFORMATION

MAP ID	WELL ID	LOCATION FROM TP
K117	NV7000000131708	1/2 - 1 Mile West
P118	NV7000000120812	1/2 - 1 Mile WSW
Q119	NV7000000002581	1/2 - 1 Mile WNW
Q120	NV7000000000517	1/2 - 1 Mile WNW
Q121	NV7000000003956	1/2 - 1 Mile WNW
Q122	NV7000000005388	1/2 - 1 Mile WNW
Q123	NV7000000005387	1/2 - 1 Mile WNW
P125	NV7000000120803	1/2 - 1 Mile West
S126	NV7000000077123	1/2 - 1 Mile WSW
S127	NV7000000077124	1/2 - 1 Mile WSW
S128	NV7000000088838	1/2 - 1 Mile WSW
S129	NV7000000077122	1/2 - 1 Mile WSW
S130	NV7000000077115	1/2 - 1 Mile WSW
S131	NV7000000077120	1/2 - 1 Mile WSW
S132	NV7000000077121	1/2 - 1 Mile WSW
S133	NV7000000088843	1/2 - 1 Mile WSW
S134	NV7000000088848	1/2 - 1 Mile WSW
S135	NV7000000088849	1/2 - 1 Mile WSW
S136	NV7000000088850	1/2 - 1 Mile WSW
S137	NV7000000088847	1/2 - 1 Mile WSW
S138	NV7000000088844	1/2 - 1 Mile WSW
S139	NV7000000088845	1/2 - 1 Mile WSW
S140	NV7000000088846	1/2 - 1 Mile WSW
P141	NV7000000120819	1/2 - 1 Mile West
P142	NV7000000120820	1/2 - 1 Mile West
U144	NV7000000000180	1/2 - 1 Mile NNW
U145	NV7000000010486	1/2 - 1 Mile NNW
U146	NV7000000043422	1/2 - 1 Mile NNW
V147	NV7000000046874	1/2 - 1 Mile ENE
K148	NV7000000120813	1/2 - 1 Mile West
P149	NV7000000120818	1/2 - 1 Mile West
Q151	NV7000000039469	1/2 - 1 Mile WNW
Q152	NV7000000073014	1/2 - 1 Mile WNW
W153	NV7000000120807	1/2 - 1 Mile West
W154	NV7000000120805	1/2 - 1 Mile West
155	NV7000000003196	1/2 - 1 Mile NNE
W156	NV7000000120817	1/2 - 1 Mile West
P157	NV7000000120816	1/2 - 1 Mile West
T158	NV7000000061266	1/2 - 1 Mile ESE
T159	NV7000000061249	1/2 - 1 Mile ESE
T160	NV7000000067002	1/2 - 1 Mile ESE
T161	NV7000000067004	1/2 - 1 Mile ESE
T162	NV7000000067003	1/2 - 1 Mile ESE
W163	NV7000000120806	1/2 - 1 Mile West
S164	NV7000000045375	1/2 - 1 Mile WSW
S165	NV7000000045374	1/2 - 1 Mile WSW
S166	NV7000000045376	1/2 - 1 Mile WSW
S167	NV7000000045378	1/2 - 1 Mile WSW
S168	NV7000000045377	1/2 - 1 Mile WSW
W169	NV7000000120815	1/2 - 1 Mile West
X170	NV7000000041650	1/2 - 1 Mile SSE
X171	NV7000000046978	1/2 - 1 Mile SSE

GEOCHECK® - PHYSICAL SETTING SOURCE SUMMARY

STATE DATABASE WELL INFORMATION

MAP ID	WELL ID	LOCATION FROM TP
X172	NV7000000041648	1/2 - 1 Mile SSE
X173	NV7000000041649	1/2 - 1 Mile SSE
X174	NV7000000054580	1/2 - 1 Mile SSE
X175	NV7000000067674	1/2 - 1 Mile SSE
X176	NV7000000046979	1/2 - 1 Mile SSE
X177	NV7000000046980	1/2 - 1 Mile SSE
W178	NV7000000120804	1/2 - 1 Mile West
V179	NV7000000002279	1/2 - 1 Mile ENE
V180	NV7000000000803	1/2 - 1 Mile ENE
V181	NV7000000089344	1/2 - 1 Mile ENE
V182	NV7000000003551	1/2 - 1 Mile ENE
W183	NV7000000120814	1/2 - 1 Mile West
R184	NV7000000053303	1/2 - 1 Mile SSW
T185	NV7000000079288	1/2 - 1 Mile ESE
T186	NV7000000079287	1/2 - 1 Mile ESE
T187	NV7000000079289	1/2 - 1 Mile ESE
T188	NV7000000079293	1/2 - 1 Mile ESE
T189	NV7000000079292	1/2 - 1 Mile ESE
W190	NV7000000120825	1/2 - 1 Mile West
W191	NV7000000120826	1/2 - 1 Mile West
Y192	NV7000000112040	1/2 - 1 Mile ESE
T193	NV7000000112043	1/2 - 1 Mile ESE
Y194	NV7000000112044	1/2 - 1 Mile ESE
Y195	NV7000000112041	1/2 - 1 Mile ESE
Y196	NV7000000112042	1/2 - 1 Mile ESE
Y197	NV7000000112045	1/2 - 1 Mile ESE
Z199	NV7000000003689	1/2 - 1 Mile NNW
Z200	NV7000000002505	1/2 - 1 Mile NNW
Z201	NV7000000006343	1/2 - 1 Mile NNW
Z202	NV7000000021882	1/2 - 1 Mile NNW
Z203	NV7000000018475	1/2 - 1 Mile NNW
AA204	NV7000000115858	1/2 - 1 Mile NW
AB206	NV7000000001279	1/2 - 1 Mile SSE
Z207	NV7000000027653	1/2 - 1 Mile North
Z208	NV7000000072194	1/2 - 1 Mile North
AA216	NV7000000035316	1/2 - 1 Mile NW
AA217	NV7000000069757	1/2 - 1 Mile NW
AA218	NV7000000069758	1/2 - 1 Mile NW
AA219	NV7000000035313	1/2 - 1 Mile NW
AA220	NV7000000035314	1/2 - 1 Mile NW
AA221	NV7000000035315	1/2 - 1 Mile NW
AA222	NV7000000069759	1/2 - 1 Mile NW
AA223	NV7000000069763	1/2 - 1 Mile NW
AA224	NV7000000069764	1/2 - 1 Mile NW
AA225	NV7000000069765	1/2 - 1 Mile NW
AA226	NV7000000069760	1/2 - 1 Mile NW
AA227	NV7000000069761	1/2 - 1 Mile NW
AA228	NV7000000069762	1/2 - 1 Mile NW
AD229	NV7000000001150	1/2 - 1 Mile SW
AE230	NV7000000000774	1/2 - 1 Mile NE
AE231	NV7000000000775	1/2 - 1 Mile NE
AE232	NV7000000001677	1/2 - 1 Mile NE

GEOCHECK® - PHYSICAL SETTING SOURCE SUMMARY

STATE DATABASE WELL INFORMATION

MAP ID	WELL ID	LOCATION FROM TP
AD233	NV7000000036355	1/2 - 1 Mile SW
AD234	NV7000000057601	1/2 - 1 Mile SW
AD235	NV7000000057602	1/2 - 1 Mile SW
AD236	NV7000000036352	1/2 - 1 Mile SW
AD237	NV7000000036353	1/2 - 1 Mile SW
AD238	NV7000000036354	1/2 - 1 Mile SW
AD239	NV7000000057606	1/2 - 1 Mile SW
AD240	NV7000000057607	1/2 - 1 Mile SW
AD241	NV7000000057608	1/2 - 1 Mile SW
AD242	NV7000000057603	1/2 - 1 Mile SW
AD243	NV7000000057604	1/2 - 1 Mile SW
AD244	NV7000000057605	1/2 - 1 Mile SW
AD246	NV7000000109664	1/2 - 1 Mile SW
AD247	NV7000000114140	1/2 - 1 Mile SW
250	NV7000000000477	1/2 - 1 Mile West
AD251	NV7000000109667	1/2 - 1 Mile SW
AD252	NV7000000114139	1/2 - 1 Mile SW
AF254	NV7000000115709	1/2 - 1 Mile SW
AD255	NV7000000109662	1/2 - 1 Mile SW
AD256	NV7000000114142	1/2 - 1 Mile SW
AD257	NV7000000129468	1/2 - 1 Mile SW
AD258	NV7000000129469	1/2 - 1 Mile SW
AD259	NV7000000129472	1/2 - 1 Mile SW
AD260	NV7000000129473	1/2 - 1 Mile SW
AD261	NV7000000114136	1/2 - 1 Mile SW
AD262	NV7000000114141	1/2 - 1 Mile SW
AD263	NV7000000129474	1/2 - 1 Mile SW
AD264	NV7000000129475	1/2 - 1 Mile SW
AG265	NV7000000036381	1/2 - 1 Mile South
AG266	NV7000000029153	1/2 - 1 Mile South
AG267	NV7000000029151	1/2 - 1 Mile South
AG268	NV7000000049807	1/2 - 1 Mile South
AG269	NV7000000048647	1/2 - 1 Mile South
AG270	NV7000000036382	1/2 - 1 Mile South
AD271	NV7000000129470	1/2 - 1 Mile SW
AD272	NV7000000129471	1/2 - 1 Mile SW
AD273	NV7000000109658	1/2 - 1 Mile SW
AD274	NV7000000114138	1/2 - 1 Mile SW
AF275	NV7000000106062	1/2 - 1 Mile SW
AF276	NV7000000106061	1/2 - 1 Mile SW
AF277	NV7000000106064	1/2 - 1 Mile SW
AF278	NV7000000106063	1/2 - 1 Mile SW
279	NV7000000010253	1/2 - 1 Mile WNW
AF280	NV7000000109659	1/2 - 1 Mile SW
AF281	NV7000000114137	1/2 - 1 Mile SW
AH282	NV7000000044485	1/2 - 1 Mile WSW
AH283	NV7000000000428	1/2 - 1 Mile WSW
AH284	NV7000000044490	1/2 - 1 Mile WSW
AH285	NV7000000044488	1/2 - 1 Mile WSW
AI286	NV7000000045626	1/2 - 1 Mile NNW
AI287	NV7000000045627	1/2 - 1 Mile NNW
AI288	NV7000000045625	1/2 - 1 Mile NNW

GEOCHECK® - PHYSICAL SETTING SOURCE SUMMARY

STATE DATABASE WELL INFORMATION

MAP ID	WELL ID	LOCATION FROM TP
AI289	NV7000000045623	1/2 - 1 Mile NNW
AI290	NV7000000045624	1/2 - 1 Mile NNW
AI291	NV7000000045631	1/2 - 1 Mile NNW
AI292	NV7000000045632	1/2 - 1 Mile NNW
AI293	NV7000000045630	1/2 - 1 Mile NNW
AI294	NV7000000045628	1/2 - 1 Mile NNW
AI295	NV7000000045629	1/2 - 1 Mile NNW
AI296	NV7000000045622	1/2 - 1 Mile NNW
AI297	NV7000000000819	1/2 - 1 Mile NNW
AI298	NV7000000001172	1/2 - 1 Mile NNW
AI299	NV7000000000098	1/2 - 1 Mile NNW
AI300	NV7000000000052	1/2 - 1 Mile NNW
AI301	NV7000000000053	1/2 - 1 Mile NNW
AI302	NV7000000044617	1/2 - 1 Mile NNW
AI303	NV7000000045621	1/2 - 1 Mile NNW
AI304	NV7000000004403	1/2 - 1 Mile NNW
AI305	NV7000000002686	1/2 - 1 Mile NNW
AI306	NV7000000003410	1/2 - 1 Mile NNW
AI307	NV7000000045633	1/2 - 1 Mile NNW
AI308	NV7000000063473	1/2 - 1 Mile NNW
AI309	NV7000000063474	1/2 - 1 Mile NNW
AI310	NV7000000063472	1/2 - 1 Mile NNW
AI311	NV7000000063470	1/2 - 1 Mile NNW
AI312	NV7000000063471	1/2 - 1 Mile NNW
AI313	NV7000000090156	1/2 - 1 Mile NNW
AI314	NV7000000090157	1/2 - 1 Mile NNW
AI315	NV7000000090155	1/2 - 1 Mile NNW
AI316	NV7000000063475	1/2 - 1 Mile NNW
AI317	NV7000000090154	1/2 - 1 Mile NNW
AI318	NV7000000063469	1/2 - 1 Mile NNW
AI319	NV7000000063461	1/2 - 1 Mile NNW
AI320	NV7000000063463	1/2 - 1 Mile NNW
AI321	NV7000000063460	1/2 - 1 Mile NNW
AI322	NV7000000045634	1/2 - 1 Mile NNW
AI323	NV7000000045635	1/2 - 1 Mile NNW
AI324	NV7000000063467	1/2 - 1 Mile NNW
AI325	NV7000000063468	1/2 - 1 Mile NNW
AI326	NV7000000063466	1/2 - 1 Mile NNW
AI327	NV7000000063464	1/2 - 1 Mile NNW
AI328	NV7000000063465	1/2 - 1 Mile NNW
AJ330	NV7000000089346	1/2 - 1 Mile ENE
AJ331	NV7000000089345	1/2 - 1 Mile ENE
AJ332	NV7000000089343	1/2 - 1 Mile ENE
AJ333	NV7000000089347	1/2 - 1 Mile ENE
AJ334	NV7000000089350	1/2 - 1 Mile ENE
AJ335	NV7000000089349	1/2 - 1 Mile ENE
AJ336	NV7000000089348	1/2 - 1 Mile ENE
AJ337	NV7000000089338	1/2 - 1 Mile ENE
AJ338	NV7000000082651	1/2 - 1 Mile ENE
AJ339	NV7000000003527	1/2 - 1 Mile ENE
AJ340	NV7000000089339	1/2 - 1 Mile ENE
AJ341	NV7000000089342	1/2 - 1 Mile ENE

GEOCHECK® - PHYSICAL SETTING SOURCE SUMMARY

STATE DATABASE WELL INFORMATION

MAP ID	WELL ID	LOCATION FROM TP
AJ342	NV7000000089341	1/2 - 1 Mile ENE
AJ343	NV7000000089340	1/2 - 1 Mile ENE
344	NV7000000021883	1/2 - 1 Mile ESE
AK345	NV7000000048646	1/2 - 1 Mile SSE
AL346	NV7000000029152	1/2 - 1 Mile SSW
AK348	NV7000000009602	1/2 - 1 Mile SSE
AK349	NV7000000097267	1/2 - 1 Mile SSE
AM351	NV7000000118045	1/2 - 1 Mile NW
AM352	NV7000000118044	1/2 - 1 Mile NW
AM353	NV7000000118043	1/2 - 1 Mile NW
AM355	NV7000000118042	1/2 - 1 Mile NW
AM356	NV7000000118046	1/2 - 1 Mile NW
AM357	NV7000000107671	1/2 - 1 Mile NW
AM358	NV7000000109998	1/2 - 1 Mile NW
AM359	NV7000000110006	1/2 - 1 Mile NW
AM360	NV7000000110005	1/2 - 1 Mile NW
AM361	NV7000000118712	1/2 - 1 Mile NW
AM362	NV7000000110007	1/2 - 1 Mile NW
363	NV7000000000400	1/2 - 1 Mile West
AM364	NV7000000110008	1/2 - 1 Mile NW
AM365	NV7000000118707	1/2 - 1 Mile NW
AM366	NV7000000107670	1/2 - 1 Mile NW
AM367	NV7000000109999	1/2 - 1 Mile NW
AM368	NV7000000110009	1/2 - 1 Mile NW
AM369	NV7000000118706	1/2 - 1 Mile NW
AM370	NV7000000110004	1/2 - 1 Mile NW
AM371	NV7000000118041	1/2 - 1 Mile NW
AM372	NV7000000118703	1/2 - 1 Mile NW
AM374	NV7000000118702	1/2 - 1 Mile NW
AM375	NV7000000118705	1/2 - 1 Mile NW
AM376	NV7000000118711	1/2 - 1 Mile NW
AM377	NV7000000122197	1/2 - 1 Mile NW
AN378	NV7000000086411	1/2 - 1 Mile SSW
AM379	NV7000000109997	1/2 - 1 Mile NW
AM380	NV7000000110011	1/2 - 1 Mile NW
AM381	NV7000000107668	1/2 - 1 Mile NW
AM382	NV7000000110000	1/2 - 1 Mile NW
AM383	NV7000000118698	1/2 - 1 Mile NW
AM384	NV7000000109996	1/2 - 1 Mile NW
AM386	NV7000000122199	1/2 - 1 Mile NW
AM387	NV7000000118709	1/2 - 1 Mile NW
AM388	NV7000000122195	1/2 - 1 Mile NW
AM389	NV7000000118700	1/2 - 1 Mile NW
AM390	NV7000000110003	1/2 - 1 Mile NW
AP391	NV7000000110014	1/2 - 1 Mile NW
AM392	NV7000000110017	1/2 - 1 Mile NW
AM393	NV7000000122198	1/2 - 1 Mile NW
AM394	NV7000000118701	1/2 - 1 Mile NW
AQ395	NV7000000001558	1/2 - 1 Mile NW
396	NV7000000012611	1/2 - 1 Mile SE
AP398	NV7000000110015	1/2 - 1 Mile NW
AM399	NV7000000118704	1/2 - 1 Mile NW

GEOCHECK® - PHYSICAL SETTING SOURCE SUMMARY

STATE DATABASE WELL INFORMATION

MAP ID	WELL ID	LOCATION FROM TP
AP400	NV7000000118708	1/2 - 1 Mile NW
AR401	NV7000000065735	1/2 - 1 Mile SSE
AR402	NV7000000035318	1/2 - 1 Mile SSE
AR403	NV7000000065748	1/2 - 1 Mile SSE
AR404	NV7000000065738	1/2 - 1 Mile SSE
AM405	NV7000000110013	1/2 - 1 Mile NW
AM406	NV7000000118699	1/2 - 1 Mile NW
AS407	NV7000000029097	1/2 - 1 Mile NW
AS408	NV7000000029098	1/2 - 1 Mile NW
AS409	NV7000000048645	1/2 - 1 Mile NW
AM411	NV7000000118713	1/2 - 1 Mile NW
412	NV7000000000181	1/2 - 1 Mile SW
AT413	NV7000000097279	1/2 - 1 Mile ENE
AP414	NV7000000110016	1/2 - 1 Mile NW
AT415	NV7000000001143	1/2 - 1 Mile ENE
AT416	NV7000000001765	1/2 - 1 Mile ENE
AT417	NV7000000001766	1/2 - 1 Mile ENE
AT418	NV7000000000802	1/2 - 1 Mile ENE
AT419	NV7000000001139	1/2 - 1 Mile ENE
AT420	NV7000000001142	1/2 - 1 Mile ENE
AT421	NV70000000005522	1/2 - 1 Mile ENE
AT422	NV7000000082653	1/2 - 1 Mile ENE
AT423	NV7000000089631	1/2 - 1 Mile ENE
AT424	NV7000000002318	1/2 - 1 Mile ENE
AT425	NV7000000003277	1/2 - 1 Mile ENE
AT426	NV7000000003965	1/2 - 1 Mile ENE
AP427	NV7000000107669	1/2 - 1 Mile NW
AP428	NV7000000110001	1/2 - 1 Mile NW
AP429	NV7000000118040	1/2 - 1 Mile NW
AP430	NV7000000118047	1/2 - 1 Mile NW
AU431	NV7000000081633	1/2 - 1 Mile SSW
AU432	NV7000000086130	1/2 - 1 Mile SSW
AU433	NV7000000093670	1/2 - 1 Mile SSW
AU434	NV7000000012050	1/2 - 1 Mile SSW
AU435	NV7000000093672	1/2 - 1 Mile SSW
AU436	NV7000000093671	1/2 - 1 Mile SSW
AP437	NV7000000110010	1/2 - 1 Mile NW
AV438	NV7000000090955	1/2 - 1 Mile NE
AV439	NV7000000090956	1/2 - 1 Mile NE
AV440	NV7000000090957	1/2 - 1 Mile NE
AV441	NV7000000090262	1/2 - 1 Mile NE
AV442	NV7000000090259	1/2 - 1 Mile NE
AV443	NV7000000090260	1/2 - 1 Mile NE
AV444	NV7000000090261	1/2 - 1 Mile NE
AV445	NV7000000090962	1/2 - 1 Mile NE
AV446	NV7000000090963	1/2 - 1 Mile NE
AV447	NV7000000090964	1/2 - 1 Mile NE
AV448	NV7000000090961	1/2 - 1 Mile NE
AV449	NV7000000090958	1/2 - 1 Mile NE
AV450	NV7000000090959	1/2 - 1 Mile NE
AV451	NV7000000090960	1/2 - 1 Mile NE
AV452	NV7000000090258	1/2 - 1 Mile NE

GEOCHECK® - PHYSICAL SETTING SOURCE SUMMARY

STATE DATABASE WELL INFORMATION

MAP ID	WELL ID	LOCATION FROM TP
AV453	NV7000000089352	1/2 - 1 Mile NE
AV454	NV7000000089353	1/2 - 1 Mile NE
AV455	NV7000000089354	1/2 - 1 Mile NE
AV456	NV7000000089351	1/2 - 1 Mile NE
AV457	NV7000000000911	1/2 - 1 Mile NE
AV458	NV7000000005571	1/2 - 1 Mile NE
AV459	NV7000000089337	1/2 - 1 Mile NE
AV460	NV7000000089626	1/2 - 1 Mile NE
AV461	NV7000000089627	1/2 - 1 Mile NE
AV462	NV7000000090257	1/2 - 1 Mile NE
AV463	NV7000000089625	1/2 - 1 Mile NE
AV464	NV7000000089622	1/2 - 1 Mile NE
AV465	NV7000000089623	1/2 - 1 Mile NE
AV466	NV7000000089624	1/2 - 1 Mile NE
AV467	NV7000000090984	1/2 - 1 Mile NE
AV468	NV7000000090985	1/2 - 1 Mile NE
AV469	NV7000000090986	1/2 - 1 Mile NE
AV470	NV7000000090983	1/2 - 1 Mile NE
AV471	NV7000000090980	1/2 - 1 Mile NE
AV472	NV7000000090981	1/2 - 1 Mile NE
AV473	NV7000000090982	1/2 - 1 Mile NE
AV474	NV7000000090994	1/2 - 1 Mile NE
AV475	NV7000000090995	1/2 - 1 Mile NE
AV476	NV7000000090996	1/2 - 1 Mile NE
AV477	NV7000000090992	1/2 - 1 Mile NE
AV478	NV7000000090987	1/2 - 1 Mile NE
AV479	NV7000000090989	1/2 - 1 Mile NE
AV480	NV7000000090990	1/2 - 1 Mile NE
AV481	NV7000000090979	1/2 - 1 Mile NE
AV482	NV7000000090969	1/2 - 1 Mile NE
AV483	NV7000000090970	1/2 - 1 Mile NE
AV484	NV7000000090971	1/2 - 1 Mile NE
AV485	NV7000000090968	1/2 - 1 Mile NE
AV486	NV7000000090965	1/2 - 1 Mile NE
AV487	NV7000000090966	1/2 - 1 Mile NE
AV488	NV7000000090967	1/2 - 1 Mile NE
AV489	NV7000000090976	1/2 - 1 Mile NE
AV490	NV7000000090977	1/2 - 1 Mile NE
AV491	NV7000000090978	1/2 - 1 Mile NE
AV492	NV7000000090975	1/2 - 1 Mile NE
AV493	NV7000000090972	1/2 - 1 Mile NE
AV494	NV7000000090973	1/2 - 1 Mile NE
AV495	NV7000000090974	1/2 - 1 Mile NE
AU496	NV7000000129235	1/2 - 1 Mile SSW
AO497	NV7000000022333	1/2 - 1 Mile SE
AP498	NV7000000118710	1/2 - 1 Mile NW
AU499	NV7000000036356	1/2 - 1 Mile SSW
AU500	NV7000000036357	1/2 - 1 Mile SSW
AU501	NV7000000036358	1/2 - 1 Mile SSW
AU502	NV7000000035325	1/2 - 1 Mile SSW
AU503	NV7000000035326	1/2 - 1 Mile SSW
AU504	NV7000000035327	1/2 - 1 Mile SSW

GEOCHECK® - PHYSICAL SETTING SOURCE SUMMARY

STATE DATABASE WELL INFORMATION

MAP ID	WELL ID	LOCATION FROM TP
AU505	NV7000000036362	1/2 - 1 Mile SSW
AU506	NV7000000036363	1/2 - 1 Mile SSW
AU507	NV7000000036364	1/2 - 1 Mile SSW
AU508	NV7000000036359	1/2 - 1 Mile SSW
AU509	NV7000000036360	1/2 - 1 Mile SSW
AU510	NV7000000036361	1/2 - 1 Mile SSW
AU511	NV7000000028170	1/2 - 1 Mile SSW
AU512	NV7000000030098	1/2 - 1 Mile SSW
AU513	NV7000000030099	1/2 - 1 Mile SSW
AU514	NV7000000028167	1/2 - 1 Mile SSW
AU515	NV7000000028168	1/2 - 1 Mile SSW
AU516	NV7000000028169	1/2 - 1 Mile SSW
AU517	NV7000000035322	1/2 - 1 Mile SSW
AU518	NV7000000035323	1/2 - 1 Mile SSW
AU519	NV7000000035324	1/2 - 1 Mile SSW
AU520	NV7000000030100	1/2 - 1 Mile SSW
AU521	NV7000000030101	1/2 - 1 Mile SSW
AU522	NV7000000030236	1/2 - 1 Mile SSW
AU523	NV7000000036365	1/2 - 1 Mile SSW
AU524	NV7000000043425	1/2 - 1 Mile SSW
AU525	NV7000000043426	1/2 - 1 Mile SSW
AU526	NV7000000043427	1/2 - 1 Mile SSW
AU527	NV7000000036378	1/2 - 1 Mile SSW
AU528	NV7000000036379	1/2 - 1 Mile SSW
AU529	NV7000000036380	1/2 - 1 Mile SSW
AU530	NV7000000045753	1/2 - 1 Mile SSW
AU531	NV7000000045754	1/2 - 1 Mile SSW
AU532	NV7000000045759	1/2 - 1 Mile SSW
AU533	NV7000000045750	1/2 - 1 Mile SSW
AU534	NV7000000045751	1/2 - 1 Mile SSW
AU535	NV7000000045752	1/2 - 1 Mile SSW
AU536	NV7000000036369	1/2 - 1 Mile SSW
AU537	NV7000000036370	1/2 - 1 Mile SSW
AU538	NV7000000036371	1/2 - 1 Mile SSW
AU539	NV7000000036366	1/2 - 1 Mile SSW
AU540	NV7000000036367	1/2 - 1 Mile SSW
AU541	NV7000000036368	1/2 - 1 Mile SSW
AU542	NV7000000036375	1/2 - 1 Mile SSW
AU543	NV7000000036376	1/2 - 1 Mile SSW
AU544	NV7000000036377	1/2 - 1 Mile SSW
AU545	NV7000000036372	1/2 - 1 Mile SSW
AU546	NV7000000036373	1/2 - 1 Mile SSW
AU547	NV7000000036374	1/2 - 1 Mile SSW
AP548	NV7000000110012	1/2 - 1 Mile NW
AR549	NV7000000081360	1/2 - 1 Mile SE
AR550	NV7000000081361	1/2 - 1 Mile SE
AU551	NV7000000129281	1/2 - 1 Mile SSW
AU553	NV7000000129305	1/2 - 1 Mile SW
AU554	NV7000000129304	1/2 - 1 Mile SW
AU555	NV7000000129238	1/2 - 1 Mile SSW
AU556	NV7000000129282	1/2 - 1 Mile SSW
AU557	NV7000000129306	1/2 - 1 Mile SW

GEOCHECK® - PHYSICAL SETTING SOURCE SUMMARY

STATE DATABASE WELL INFORMATION

<u>MAP ID</u>	<u>WELL ID</u>	<u>LOCATION FROM TP</u>
AU559	NV7000000129303	1/2 - 1 Mile SW
AU560	NV7000000129301	1/2 - 1 Mile SW
AW561	NV7000000003362	1/2 - 1 Mile NNW
AW562	NV7000000003931	1/2 - 1 Mile NNW
AU563	NV7000000129298	1/2 - 1 Mile SW
AU564	NV7000000129308	1/2 - 1 Mile SW
AU565	NV7000000129297	1/2 - 1 Mile SW
AU566	NV7000000129299	1/2 - 1 Mile SW
AU567	NV7000000129302	1/2 - 1 Mile SW
AU568	NV7000000129296	1/2 - 1 Mile SW
AU569	NV7000000129233	1/2 - 1 Mile SSW
AU571	NV7000000129234	1/2 - 1 Mile SW
AU572	NV7000000129307	1/2 - 1 Mile SW
AU573	NV7000000129300	1/2 - 1 Mile SW
AX574	NV7000000004985	1/2 - 1 Mile ESE
AX575	NV7000000011938	1/2 - 1 Mile ESE
AU576	NV7000000129237	1/2 - 1 Mile SSW
AU577	NV7000000129236	1/2 - 1 Mile SW
AU580	NV7000000131055	1/2 - 1 Mile SSW
582	NV7000000000476	1/2 - 1 Mile West

PHYSICAL SETTING SOURCE MAP - 6840252.2s

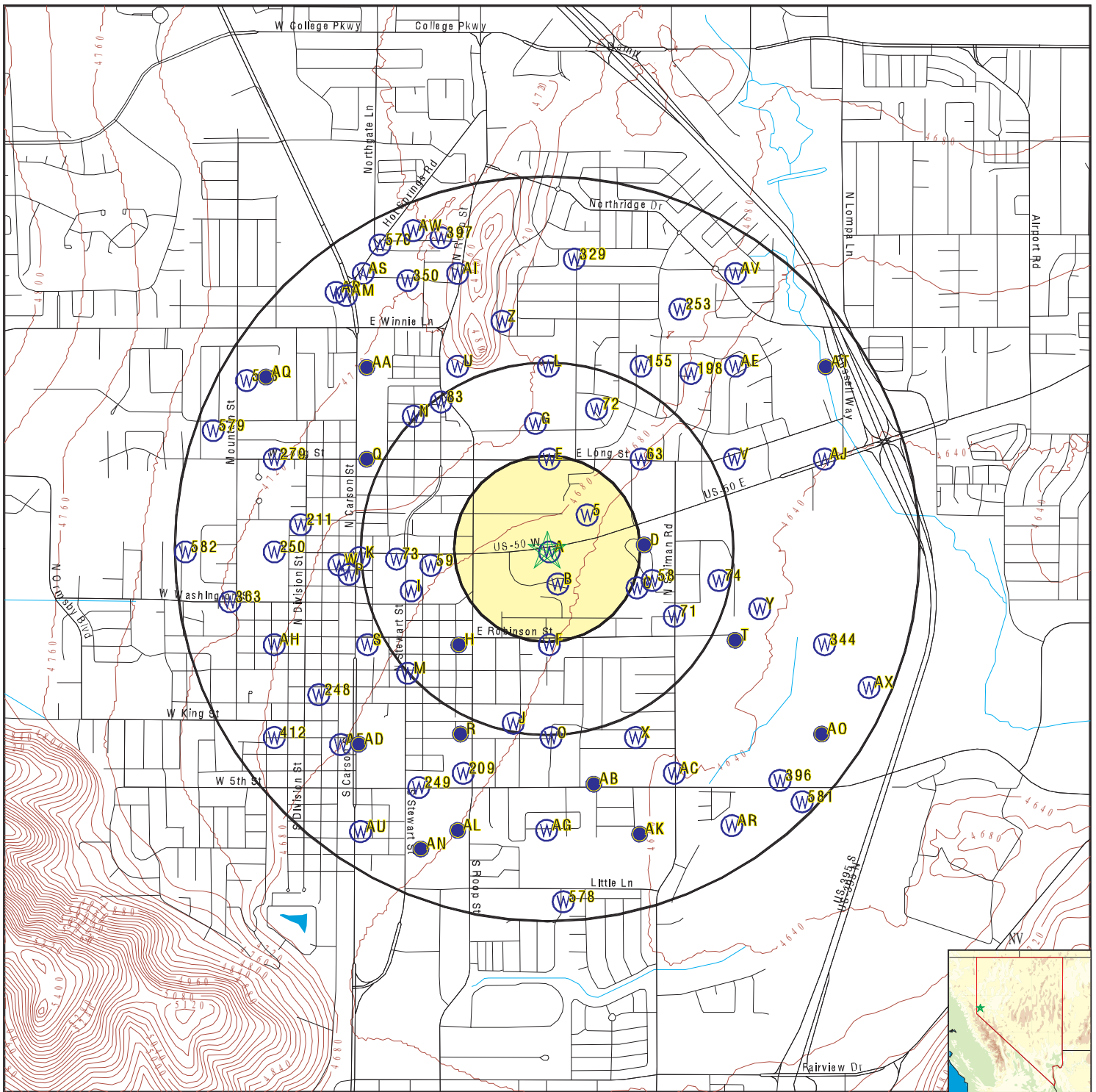

- County Boundary
- Major Roads
- Contour Lines
- Earthquake epicenter, Richter 5 or greater
- Water Wells
- Public Water Supply Wells
- Cluster of Multiple Icons

- Groundwater Flow Direction
- Indeterminate Groundwater Flow at Location
- Groundwater Flow Varies at Location
- Closest Hydrogeological Data
- Oil, gas or related wells



SITE NAME: East William Street Carson City 953.11.25
 ADDRESS: East William Street
 Carson City NV 89701
 LAT/LONG: 39.170586 / 119.757377

CLIENT: NCE
 CONTACT: Mary Snow
 INQUIRY #: 6840252.2s
 DATE: January 31, 2022 6:48 pm

GEOCHECK® - PHYSICAL SETTING SOURCE MAP FINDINGS

Map ID
Direction
Distance
Elevation

Database EDR ID Number

A1
South
0 - 1/8 Mile
Higher

NV WELLS NV7000000043423

Log #:	45005	Application #:	Not Reported
Notice of Intent:	22824	Waiver #:	MO773
Site Type:	New	Work Type:	New
Work Remarks:	Not Reported	Proposed Use:	Monitoring Well
Drill Method:	Bored or Augered	Current Owner:	NEVADA BANKING CO
Parcel #:	Not Reported	Subdivision Name:	Not Reported
Completion Date:	29-MAR-94	Gravel Packed:	Y
Seal Depth:	20	Depth Drilled:	20
Depth to Bedrock:	0	Aquifer:	Not Reported
Casing Depth:	20	Casing Diameter:	2
Casing Reduction:	1	Perforation From (ft):	9
Perforation To (ft):	20	Perforation Interval:	1
Static Water Level:	10	Temperature:	0
Yield:	0	Drawdown:	0
Hours Pumped:	0	Test Method:	Not Reported
Quality of Construction Data:	Good	Quality of Lithologic Data:	Good
Remarks:	PROP USE=MONITOR	Addtl Remarks:	Not Reported
License #:	1924	Drilling Contractor:	MARK FREDRICK PUMP & WELL DRLG
Contractor Address:	PO BOX 335 JACKSON CA	Source Agency:	NV003
Well Drilling Begun:	Not Reported	Gravel Pack Top:	0
Gravel Pack Bottom:	0		

A2
ESE
0 - 1/8 Mile
Lower

NV WELLS NV7000000000871

Log #:	949	Application #:	Not Reported
Notice of Intent:	0	Waiver #:	Not Reported
Site Type:	New	Work Type:	New
Work Remarks:	Not Reported	Proposed Use:	Domestic
Drill Method:	Hydraulic Rotary-Mud	Current Owner:	RANSOME CO OF NEVADA
Parcel #:	Not Reported	Subdivision Name:	Not Reported
Completion Date:	08-JUN-49	Gravel Packed:	Not Reported
Seal Depth:	0	Depth Drilled:	64
Depth to Bedrock:	0	Aquifer:	Not Reported
Casing Depth:	64	Casing Diameter:	3
Casing Reduction:	0	Perforation From (ft):	56
Perforation To (ft):	64	Perforation Interval:	1
Static Water Level:	12	Temperature:	0
Yield:	5	Drawdown:	12
Hours Pumped:	0	Test Method:	Piston Pump
Quality of Construction Data:	Good	Quality of Lithologic Data:	Good
Remarks:	WELL ADD=ON DAYTON HWY ON TRACT OF V&T GROUND 2BLKS E OF CITY LIMITS	License #:	6
Addtl Remarks:	Not Reported	Contractor Address:	P O BOX 41 CARSON CITY NV
Drilling Contractor:	JESSE J HARRISON	Well Drilling Begun:	06-JUN-49
Source Agency:	NV003	Gravel Pack Bottom:	0
Gravel Pack Top:	0		

GEOCHECK® - PHYSICAL SETTING SOURCE MAP FINDINGS

Map ID
Direction
Distance
Elevation

Database EDR ID Number

B3
SSE
0 - 1/8 Mile
Lower

FED USGS USGS40000762660

Organization ID:	USGS-NV	Organization Name:	USGS Nevada Water Science Center
Monitor Location:	104 N15 E20 17ABD 1	USGS - Urban	8
Type:	Well	Description:	MILLS PARK
HUC:	16050201	Drainage Area:	Not Reported
Drainage Area Units:	Not Reported	Contrib Drainage Area:	Not Reported
Contrib Drainage Area Units:	Not Reported	Aquifer:	Not Reported
Formation Type:	Not Reported	Aquifer Type:	Not Reported
Construction Date:	19881103	Well Depth:	19
Well Depth Units:	ft	Well Hole Depth:	24
Well Hole Depth Units:	ft		

Ground water levels,Number of Measurements:	8	Level reading date:	1989-07-13
Feet below surface:	11.20	Feet to sea level:	Not Reported
Note:	Not Reported		
Level reading date:	1989-05-22	Feet below surface:	10.80
Feet to sea level:	Not Reported	Note:	Not Reported
Level reading date:	1989-04-10	Feet below surface:	10.60
Feet to sea level:	Not Reported	Note:	Not Reported
Level reading date:	1989-03-16	Feet below surface:	11.50
Feet to sea level:	Not Reported	Note:	Not Reported
Level reading date:	1989-01-13	Feet below surface:	12.80
Feet to sea level:	Not Reported	Note:	Not Reported
Level reading date:	1989-01-03	Feet below surface:	13.40
Feet to sea level:	Not Reported	Note:	Not Reported
Level reading date:	1988-11-15	Feet below surface:	13.80
Feet to sea level:	Not Reported	Note:	Not Reported
Level reading date:	1988-11-03	Feet below surface:	14
Feet to sea level:	Not Reported	Note:	Not Reported

B4
SSE
0 - 1/8 Mile
Lower

FED USGS USGS40000763064

Organization ID:	USGS-NV	Organization Name:	USGS Nevada Water Science Center
Monitor Location:	104 N15 E20 17ABDC1	Type:	Well
Description:	Not Reported	HUC:	16050201
Drainage Area:	Not Reported	Drainage Area Units:	Not Reported
Contrib Drainage Area:	Not Reported	Contrib Drainage Area Units:	Not Reported
Aquifer:	Not Reported	Formation Type:	Not Reported
Aquifer Type:	Not Reported	Construction Date:	Not Reported
Well Depth:	425	Well Depth Units:	ft
Well Hole Depth:	425	Well Hole Depth Units:	ft

Ground water levels,Number of Measurements:	8	Level reading date:	1964-08-07
---	---	---------------------	------------

GEOCHECK® - PHYSICAL SETTING SOURCE MAP FINDINGS

Feet below surface:	24.29	Feet to sea level:	Not Reported
Note:	Not Reported		
Level reading date:	1955-09-27	Feet below surface:	14.80
Feet to sea level:	Not Reported	Note:	Not Reported
Level reading date:	1954-09-27	Feet below surface:	11.84
Feet to sea level:	Not Reported	Note:	Not Reported
Level reading date:	1954-03-23	Feet below surface:	3.91
Feet to sea level:	Not Reported	Note:	Not Reported
Level reading date:	1953-09-10	Feet below surface:	10.85
Feet to sea level:	Not Reported	Note:	Not Reported
Level reading date:	1952-09-18	Feet below surface:	7.79
Feet to sea level:	Not Reported	Note:	Not Reported
Level reading date:	1952-03-13	Feet below surface:	4.03
Feet to sea level:	Not Reported	Note:	Not Reported
Level reading date:	1951-10-17	Feet below surface:	10.43
Feet to sea level:	Not Reported	Note:	Not Reported

**5
NE
1/8 - 1/4 Mile
Lower**

NV WELLS NV7000000011187

Log #:	12230	Application #:	26454
Notice of Intent:	0	Waiver #:	Not Reported
Site Type:	New	Work Type:	New
Work Remarks:	Not Reported	Proposed Use:	Industrial
Drill Method:	Hydraulic Rotary-Mud		
Current Owner:	PETERSON, BARNEY AND MEYER DRILLING INC		
Parcel #:	002-441-09	Subdivision Name:	Not Reported
Completion Date:	03-DEC-62	Gravel Packed:	Not Reported
Seal Depth:	0	Depth Drilled:	554
Depth to Bedrock:	0	Aquifer:	Not Reported
Casing Depth:	554	Casing Diameter:	12
Casing Reduction:	0	Perforation From (ft):	138
Perforation To (ft):	554	Perforation Interval:	2
Static Water Level:	15	Temperature:	0
Yield:	505	Drawdown:	300
Hours Pumped:	24	Test Method:	Piston Pump
Quality of Construction Data:	Good	Quality of Lithologic Data:	Good
Remarks:	NAD 27.	Addtl Remarks:	Not Reported
License #:	209	Drilling Contractor:	MEYER DRILLING CO INC
Contractor Address:	CARSON	Source Agency:	NV003
Well Drilling Begun:	11-NOV-62	Gravel Pack Top:	0
Gravel Pack Bottom:	0		

**C6
ESE
1/8 - 1/4 Mile
Lower**

FED USGS USGS40000762656

Organization ID:	USGS-NV	Organization Name:	USGS Nevada Water Science Center
Monitor Location:	104 N15 E20 17AADC4	USGS - Mills Park Well 3	

GEOCHECK® - PHYSICAL SETTING SOURCE MAP FINDINGS

Type:	Well	Description:	Not Reported
HUC:	16050201	Drainage Area:	Not Reported
Drainage Area Units:	Not Reported	Contrib Drainage Area:	Not Reported
Contrib Drainage Area Units:	Not Reported	Aquifer:	Not Reported
Formation Type:	Not Reported	Aquifer Type:	Not Reported
Construction Date:	19850301	Well Depth:	300
Well Depth Units:	ft	Well Hole Depth:	300
Well Hole Depth Units:	ft		

Ground water levels,Number of Measurements:	1	Level reading date:	1985-03-18
Feet below surface:	10.0	Feet to sea level:	Not Reported
Note:	Not Reported		

D7
East
1/8 - 1/4 Mile
Lower

NV WELLS NV7000000047900

Log #:	49509	Application #:	Not Reported
Notice of Intent:	29964	Waiver #:	MO773A
Site Type:	Existing	Work Type:	Plug or Abandonment
Work Remarks:	Not Reported	Proposed Use:	Monitoring Well
Drill Method:	Bored or Augered	Current Owner:	NEVADA BANKING CO
Parcel #:	Not Reported	Subdivision Name:	Not Reported
Completion Date:	04-AUG-95	Gravel Packed:	Not Reported
Seal Depth:	14	Depth Drilled:	14
Depth to Bedrock:	0	Aquifer:	Not Reported
Casing Depth:	14	Casing Diameter:	2
Casing Reduction:	0	Perforation From (ft):	0
Perforation To (ft):	0	Perforation Interval:	0
Static Water Level:	0	Temperature:	0
Yield:	0	Drawdown:	0
Hours Pumped:	0	Test Method:	Not Reported
Quality of Construction Data:	Good	Quality of Lithologic Data:	Good
Remarks:	Not Reported	Addtl Remarks:	Not Reported
License #:	1902	Drilling Contractor:	NEVADA DRILLING INC
Contractor Address:	75 LEWERS CREEK RD CARSON CITY NV		
Source Agency:	NV003	Well Drilling Begun:	04-AUG-95
Gravel Pack Top:	0	Gravel Pack Bottom:	0

D8
East
1/8 - 1/4 Mile
Lower

NV WELLS NV7000000047899

Log #:	49508	Application #:	Not Reported
Notice of Intent:	29964	Waiver #:	MO773A
Site Type:	Existing	Work Type:	Plug or Abandonment
Work Remarks:	Not Reported	Proposed Use:	Monitoring Well
Drill Method:	Bored or Augered	Current Owner:	NEVADA BANKING CO
Parcel #:	Not Reported	Subdivision Name:	Not Reported
Completion Date:	04-AUG-95	Gravel Packed:	Not Reported
Seal Depth:	14	Depth Drilled:	14
Depth to Bedrock:	0	Aquifer:	Not Reported
Casing Depth:	14	Casing Diameter:	2
Casing Reduction:	0	Perforation From (ft):	0
Perforation To (ft):	0	Perforation Interval:	0
Static Water Level:	0	Temperature:	0

GEOCHECK® - PHYSICAL SETTING SOURCE MAP FINDINGS

Yield:	0	Drawdown:	0
Hours Pumped:	0	Test Method:	Not Reported
Quality of Construction Data:	Good	Quality of Lithologic Data:	Good
Remarks:	Not Reported	Addtl Remarks:	Not Reported
License #:	1902	Drilling Contractor:	NEVADA DRILLING INC
Contractor Address:	75 LEWERS CREEK RD CARSON CITY NV		
Source Agency:	NV003	Well Drilling Begun:	04-AUG-95
Gravel Pack Top:	0	Gravel Pack Bottom:	0

D9
East
1/8 - 1/4 Mile
Lower

NV WELLS NV7000000047898

Log #:	49507	Application #:	Not Reported
Notice of Intent:	29964	Waiver #:	MO773A
Site Type:	Existing	Work Type:	Plug or Abandonment
Work Remarks:	Not Reported	Proposed Use:	Monitoring Well
Drill Method:	Bored or Augered	Current Owner:	NEVADA BANKING CO
Parcel #:	Not Reported	Subdivision Name:	Not Reported
Completion Date:	04-AUG-95	Gravel Packed:	Not Reported
Seal Depth:	14	Depth Drilled:	14
Depth to Bedrock:	0	Aquifer:	Not Reported
Casing Depth:	14	Casing Diameter:	2
Casing Reduction:	0	Perforation From (ft):	0
Perforation To (ft):	0	Perforation Interval:	0
Static Water Level:	0	Temperature:	0
Yield:	0	Drawdown:	0
Hours Pumped:	0	Test Method:	Not Reported
Quality of Construction Data:	Good	Quality of Lithologic Data:	Good
Remarks:	Not Reported	Addtl Remarks:	Not Reported
License #:	1902	Drilling Contractor:	NEVADA DRILLING INC
Contractor Address:	75 LEWERS CREEK RD CARSON CITY NV		
Source Agency:	NV003	Well Drilling Begun:	04-AUG-95
Gravel Pack Top:	0	Gravel Pack Bottom:	0

D10
East
1/8 - 1/4 Mile
Lower

NV WELLS NV7000000047904

Log #:	49513	Application #:	Not Reported
Notice of Intent:	29964	Waiver #:	MO773A
Site Type:	Existing	Work Type:	Plug or Abandonment
Work Remarks:	Not Reported	Proposed Use:	Monitoring Well
Drill Method:	Bored or Augered	Current Owner:	NEVADA BANKING CO
Parcel #:	Not Reported	Subdivision Name:	Not Reported
Completion Date:	04-AUG-95	Gravel Packed:	Not Reported
Seal Depth:	14	Depth Drilled:	14
Depth to Bedrock:	0	Aquifer:	Not Reported
Casing Depth:	14	Casing Diameter:	2
Casing Reduction:	0	Perforation From (ft):	0
Perforation To (ft):	0	Perforation Interval:	0
Static Water Level:	0	Temperature:	0
Yield:	0	Drawdown:	0
Hours Pumped:	0	Test Method:	Not Reported
Quality of Construction Data:	Good	Quality of Lithologic Data:	Good
Remarks:	Not Reported	Addtl Remarks:	Not Reported

GEOCHECK® - PHYSICAL SETTING SOURCE MAP FINDINGS

License #:	1902	Drilling Contractor:	NEVADA DRILLING INC
Contractor Address:	75 LEWERS CREEK RD CARSON CITY NV	Well Drilling Begun:	04-AUG-95
Source Agency:	NV003	Gravel Pack Bottom:	0
Gravel Pack Top:	0		

D11
East
1/8 - 1/4 Mile
Lower

NV WELLS NV7000000047903

Log #:	49512	Application #:	Not Reported
Notice of Intent:	29964	Waiver #:	MO773A
Site Type:	Existing	Work Type:	Plug or Abandonment
Work Remarks:	Not Reported	Proposed Use:	Monitoring Well
Drill Method:	Bored or Augered	Current Owner:	NEVADA BANKING CO
Parcel #:	Not Reported	Subdivision Name:	Not Reported
Completion Date:	04-AUG-95	Gravel Packed:	Not Reported
Seal Depth:	14	Depth Drilled:	14
Depth to Bedrock:	0	Aquifer:	Not Reported
Casing Depth:	14	Casing Diameter:	2
Casing Reduction:	0	Perforation From (ft):	0
Perforation To (ft):	0	Perforation Interval:	0
Static Water Level:	0	Temperature:	0
Yield:	0	Drawdown:	0
Hours Pumped:	0	Test Method:	Not Reported
Quality of Construction Data:	Good	Quality of Lithologic Data:	Good
Remarks:	Not Reported	Addtl Remarks:	Not Reported
License #:	1902	Drilling Contractor:	NEVADA DRILLING INC
Contractor Address:	75 LEWERS CREEK RD CARSON CITY NV	Well Drilling Begun:	04-AUG-95
Source Agency:	NV003	Gravel Pack Bottom:	0
Gravel Pack Top:	0		

D12
East
1/8 - 1/4 Mile
Lower

NV WELLS NV7000000047901

Log #:	49510	Application #:	Not Reported
Notice of Intent:	29964	Waiver #:	MO773A
Site Type:	Existing	Work Type:	Plug or Abandonment
Work Remarks:	Not Reported	Proposed Use:	Monitoring Well
Drill Method:	Bored or Augered	Current Owner:	NEVADA BANKING CO
Parcel #:	Not Reported	Subdivision Name:	Not Reported
Completion Date:	04-AUG-95	Gravel Packed:	Not Reported
Seal Depth:	14	Depth Drilled:	15
Depth to Bedrock:	0	Aquifer:	Not Reported
Casing Depth:	14	Casing Diameter:	2
Casing Reduction:	0	Perforation From (ft):	0
Perforation To (ft):	0	Perforation Interval:	0
Static Water Level:	0	Temperature:	0
Yield:	0	Drawdown:	0
Hours Pumped:	0	Test Method:	Not Reported
Quality of Construction Data:	Good	Quality of Lithologic Data:	Good
Remarks:	Not Reported	Addtl Remarks:	Not Reported
License #:	1902	Drilling Contractor:	NEVADA DRILLING INC
Contractor Address:	75 LEWERS CREEK RD CARSON CITY NV	Well Drilling Begun:	04-AUG-95
Source Agency:	NV003	Gravel Pack Bottom:	0
Gravel Pack Top:	0		

GEOCHECK® - PHYSICAL SETTING SOURCE MAP FINDINGS

Map ID
Direction
Distance
Elevation

Database EDR ID Number

C13
ESE
1/8 - 1/4 Mile
Lower

FED USGS USGS40000762665

Organization ID:	USGS-NV	Organization Name:	USGS Nevada Water Science Center
Monitor Location:	104 N15 E20 17AADB1	City of Carson Mills Pk 34	
Type:	Well	Description:	Not Reported
HUC:	16050201	Drainage Area:	Not Reported
Drainage Area Units:	Not Reported	Contrib Drainage Area:	Not Reported
Contrib Drainage Area Units:	Not Reported	Aquifer:	Basin and Range basin-fill aquifers
Formation Type:	Valley Fill	Aquifer Type:	Not Reported
Construction Date:	19850225	Well Depth:	700
Well Depth Units:	ft	Well Hole Depth:	700
Well Hole Depth Units:	ft		

Ground water levels,Number of Measurements:	1	Level reading date:	1985-03-11
Feet below surface:	13	Feet to sea level:	Not Reported
Note:	Not Reported		

E14
North
1/8 - 1/4 Mile
Higher

NV WELLS NV7000000029696

Log #:	31225	Application #:	Not Reported
Notice of Intent:	11636	Waiver #:	Not Reported
Site Type:	New	Work Type:	New
Work Remarks:	Not Reported	Proposed Use:	Test Well
Drill Method:	Other-see remarks	Current Owner:	SIERRA PACIFIC POWER CO
Parcel #:	Not Reported	Subdivision Name:	Not Reported
Completion Date:	17-FEB-89	Gravel Packed:	Y
Seal Depth:	13	Depth Drilled:	35
Depth to Bedrock:	0	Aquifer:	Not Reported
Casing Depth:	35	Casing Diameter:	4
Casing Reduction:	0	Perforation From (ft):	15
Perforation To (ft):	35	Perforation Interval:	1
Static Water Level:	20.1	Temperature:	0
Yield:	0	Drawdown:	0
Hours Pumped:	0	Test Method:	Not Reported
Quality of Construction Data:	Good	Quality of Lithologic Data:	Good
Remarks:	Not Reported	Addtl Remarks:	DRILL METHOD IS HOLLOW-STEM
License #:	1028	Drilling Contractor:	HARLAN D ANDRESEN
Contractor Address:	1635 BELFORD RD RENO NV 89509		
Source Agency:	NV003	Well Drilling Begun:	Not Reported
Gravel Pack Top:	0	Gravel Pack Bottom:	0

E15
North
1/8 - 1/4 Mile
Higher

NV WELLS NV7000000029697

Log #:	31226	Application #:	Not Reported
Notice of Intent:	11636	Waiver #:	Not Reported
Site Type:	New	Work Type:	New
Work Remarks:	Not Reported	Proposed Use:	Test Well

GEOCHECK® - PHYSICAL SETTING SOURCE MAP FINDINGS

Drill Method:	Other-see remarks	Current Owner:	SIERRA PACIFIC POWER CO
Parcel #:	Not Reported	Subdivision Name:	Not Reported
Completion Date:	17-FEB-89	Gravel Packed:	Y
Seal Depth:	13	Depth Drilled:	35
Depth to Bedrock:	0	Aquifer:	Not Reported
Casing Depth:	35	Casing Diameter:	4
Casing Reduction:	0	Perforation From (ft):	15
Perforation To (ft):	35	Perforation Interval:	1
Static Water Level:	21.6	Temperature:	0
Yield:	0	Drawdown:	0
Hours Pumped:	0	Test Method:	Not Reported
Quality of Construction Data:	Good	Quality of Lithologic Data:	Good
Remarks:	Not Reported	Addtl Remarks:	DRILL METHOD IS HOLLOW-STEM
License #:	1028	Drilling Contractor:	HARLAN D ANDRESEN
Contractor Address:	1635 BELFORD RD RENO NV 89509		
Source Agency:	NV003	Well Drilling Begun:	Not Reported
Gravel Pack Top:	0	Gravel Pack Bottom:	0

E16
North
1/8 - 1/4 Mile
Higher

NV WELLS NV7000000029698

Log #:	31227	Application #:	Not Reported
Notice of Intent:	11636	Waiver #:	Not Reported
Site Type:	New	Work Type:	New
Work Remarks:	Not Reported	Proposed Use:	Test Well
Drill Method:	Other-see remarks	Current Owner:	SIERRA PACIFIC POWER CO
Parcel #:	Not Reported	Subdivision Name:	Not Reported
Completion Date:	20-FEB-89	Gravel Packed:	Y
Seal Depth:	13	Depth Drilled:	36
Depth to Bedrock:	0	Aquifer:	Not Reported
Casing Depth:	36	Casing Diameter:	4
Casing Reduction:	0	Perforation From (ft):	15
Perforation To (ft):	35	Perforation Interval:	1
Static Water Level:	22.5	Temperature:	0
Yield:	0	Drawdown:	0
Hours Pumped:	0	Test Method:	Not Reported
Quality of Construction Data:	Good	Quality of Lithologic Data:	Good
Remarks:	Not Reported	Addtl Remarks:	DRILL METHOD IS HOLLOW-STEM
License #:	1028	Drilling Contractor:	HARLAN D ANDRESEN
Contractor Address:	1635 BELFORD RD RENO NV 89509		
Source Agency:	NV003	Well Drilling Begun:	Not Reported
Gravel Pack Top:	0	Gravel Pack Bottom:	0

E17
North
1/8 - 1/4 Mile
Higher

NV WELLS NV7000000028857

Log #:	30385	Application #:	Not Reported
Notice of Intent:	8660	Waiver #:	Not Reported
Site Type:	New	Work Type:	New
Work Remarks:	Not Reported	Proposed Use:	Test Well
Drill Method:	Bored or Augered	Current Owner:	SIERRA PACIFIC POWER CO
Parcel #:	Not Reported	Subdivision Name:	Not Reported
Completion Date:	24-AUG-88	Gravel Packed:	Y
Seal Depth:	13	Depth Drilled:	36

GEOCHECK® - PHYSICAL SETTING SOURCE MAP FINDINGS

Depth to Bedrock:	0	Aquifer:	Not Reported
Casing Depth:	35	Casing Diameter:	2
Casing Reduction:	0	Perforation From (ft):	15
Perforation To (ft):	35	Perforation Interval:	1
Static Water Level:	27	Temperature:	0
Yield:	0	Drawdown:	0
Hours Pumped:	0	Test Method:	Not Reported
Quality of Construction Data:	Good	Quality of Lithologic Data:	Good
Remarks:	Not Reported	Addtl Remarks:	Not Reported
License #:	1028	Drilling Contractor:	HARLAN D ANDRESEN
Contractor Address:	1635 BELFORD RD RENO NV 89509		
Source Agency:	NV003	Well Drilling Begun:	Not Reported
Gravel Pack Top:	0	Gravel Pack Bottom:	0

E18
North
1/8 - 1/4 Mile
Higher

NV WELLS NV7000000023558

Log #:	25032	Application #:	47705
Notice of Intent:	2555	Waiver #:	Not Reported
Site Type:	New	Work Type:	New
Work Remarks:	Not Reported	Proposed Use:	Public Supply (Municipal)
Drill Method:	Reverse Rotary	Current Owner:	PUBLIC WORKS DEPT
Parcel #:	2-121-06	Subdivision Name:	Not Reported
Completion Date:	21-NOV-83	Gravel Packed:	Y
Seal Depth:	50	Depth Drilled:	267
Depth to Bedrock:	0	Aquifer:	Not Reported
Casing Depth:	257	Casing Diameter:	12.75
Casing Reduction:	0	Perforation From (ft):	95
Perforation To (ft):	252	Perforation Interval:	6
Static Water Level:	29	Temperature:	62
Yield:	175	Drawdown:	79
Hours Pumped:	4	Test Method:	Piston Pump
Quality of Construction Data:	Good	Quality of Lithologic Data:	Good
Remarks:	SEE LOG FOR ADDITIONAL TEST DATA INFO		
Addtl Remarks:	Not Reported	License #:	1388
Drilling Contractor:	SARGENT IRRIGATION INC	Contractor Address:	P O BOX 2480 RENO NV 89505
Source Agency:	NV003	Well Drilling Begun:	Not Reported
Gravel Pack Top:	0	Gravel Pack Bottom:	0

E19
North
1/8 - 1/4 Mile
Higher

NV WELLS NV7000000028855

Log #:	30383	Application #:	Not Reported
Notice of Intent:	8660	Waiver #:	Not Reported
Site Type:	New	Work Type:	New
Work Remarks:	Not Reported	Proposed Use:	Test Well
Drill Method:	Bored or Augered	Current Owner:	SIERRA PACIFIC POWER CO
Parcel #:	Not Reported	Subdivision Name:	Not Reported
Completion Date:	25-AUG-88	Gravel Packed:	Y
Seal Depth:	12	Depth Drilled:	36
Depth to Bedrock:	0	Aquifer:	Not Reported
Casing Depth:	34	Casing Diameter:	2
Casing Reduction:	0	Perforation From (ft):	14
Perforation To (ft):	34	Perforation Interval:	1

GEOCHECK® - PHYSICAL SETTING SOURCE MAP FINDINGS

Static Water Level:	24.2	Temperature:	0
Yield:	0	Drawdown:	0
Hours Pumped:	0	Test Method:	Not Reported
Quality of Construction Data:	Good	Quality of Lithologic Data:	Good
Remarks:	Not Reported	Addtl Remarks:	Not Reported
License #:	1028	Drilling Contractor:	HARLAN D ANDRESEN
Contractor Address:	1635 BELFORD RD RENO NV 89509		
Source Agency:	NV003	Well Drilling Begun:	Not Reported
Gravel Pack Top:	0	Gravel Pack Bottom:	0

E20
North
1/8 - 1/4 Mile
Higher

NV WELLS NV7000000028856

Log #:	30384	Application #:	Not Reported
Notice of Intent:	8660	Waiver #:	Not Reported
Site Type:	New	Work Type:	New
Work Remarks:	Not Reported	Proposed Use:	Test Well
Drill Method:	Bored or Augered	Current Owner:	SIERRA PACIFIC POWER CO
Parcel #:	Not Reported	Subdivision Name:	Not Reported
Completion Date:	25-AUG-88	Gravel Packed:	Y
Seal Depth:	8	Depth Drilled:	26
Depth to Bedrock:	0	Aquifer:	Not Reported
Casing Depth:	25	Casing Diameter:	2
Casing Reduction:	0	Perforation From (ft):	10
Perforation To (ft):	25	Perforation Interval:	1
Static Water Level:	17.7	Temperature:	0
Yield:	0	Drawdown:	0
Hours Pumped:	0	Test Method:	Not Reported
Quality of Construction Data:	Good	Quality of Lithologic Data:	Good
Remarks:	Not Reported	Addtl Remarks:	Not Reported
License #:	1028	Drilling Contractor:	HARLAN D ANDRESEN
Contractor Address:	1635 BELFORD RD RENO NV 89509		
Source Agency:	NV003	Well Drilling Begun:	Not Reported
Gravel Pack Top:	0	Gravel Pack Bottom:	0

E21
North
1/8 - 1/4 Mile
Higher

NV WELLS NV7000000030228

Log #:	31757	Application #:	Not Reported
Notice of Intent:	11634	Waiver #:	Not Reported
Site Type:	New	Work Type:	New
Work Remarks:	Not Reported	Proposed Use:	Test Well
Drill Method:	Bored or Augered	Current Owner:	SIERRA PACIFIC POWER CO
Parcel #:	Not Reported	Subdivision Name:	Not Reported
Completion Date:	19-MAY-89	Gravel Packed:	Y
Seal Depth:	12	Depth Drilled:	45
Depth to Bedrock:	0	Aquifer:	Not Reported
Casing Depth:	45	Casing Diameter:	4
Casing Reduction:	0	Perforation From (ft):	15
Perforation To (ft):	45	Perforation Interval:	1
Static Water Level:	22	Temperature:	0
Yield:	0	Drawdown:	0
Hours Pumped:	0	Test Method:	Not Reported
Quality of Construction Data:	Good	Quality of Lithologic Data:	Good

GEOCHECK® - PHYSICAL SETTING SOURCE MAP FINDINGS

Remarks:	Not Reported	Addtl Remarks:	Not Reported
License #:	1028	Drilling Contractor:	HARLAN D ANDRESEN
Contractor Address:	1635 BELFORD RD RENO NV 89509		
Source Agency:	NV003	Well Drilling Begun:	Not Reported
Gravel Pack Top:	0	Gravel Pack Bottom:	0

E22
North
1/8 - 1/4 Mile
Higher

NV WELLS NV7000000030233

Log #:	31762	Application #:	Not Reported
Notice of Intent:	11634	Waiver #:	Not Reported
Site Type:	New	Work Type:	New
Work Remarks:	Not Reported	Proposed Use:	Test Well
Drill Method:	Bored or Augered	Current Owner:	SIERRA PACIFIC POWER CO
Parcel #:	Not Reported	Subdivision Name:	Not Reported
Completion Date:	18-MAY-89	Gravel Packed:	Y
Seal Depth:	12	Depth Drilled:	45
Depth to Bedrock:	0	Aquifer:	Not Reported
Casing Depth:	45	Casing Diameter:	4
Casing Reduction:	0	Perforation From (ft):	15
Perforation To (ft):	45	Perforation Interval:	1
Static Water Level:	20	Temperature:	0
Yield:	0	Drawdown:	0
Hours Pumped:	0	Test Method:	Not Reported
Quality of Construction Data:	Good	Quality of Lithologic Data:	Good
Remarks:	Not Reported	Addtl Remarks:	Not Reported
License #:	1028	Drilling Contractor:	HARLAN D ANDRESEN
Contractor Address:	1635 BELFORD RD RENO NV 89509		
Source Agency:	NV003	Well Drilling Begun:	Not Reported
Gravel Pack Top:	0	Gravel Pack Bottom:	0

E23
North
1/8 - 1/4 Mile
Higher

NV WELLS NV7000000030234

Log #:	31763	Application #:	Not Reported
Notice of Intent:	11634	Waiver #:	Not Reported
Site Type:	New	Work Type:	New
Work Remarks:	Not Reported	Proposed Use:	Test Well
Drill Method:	Bored or Augered	Current Owner:	SIERRA PACIFIC POWER CO
Parcel #:	Not Reported	Subdivision Name:	Not Reported
Completion Date:	17-MAY-89	Gravel Packed:	Y
Seal Depth:	12	Depth Drilled:	35
Depth to Bedrock:	0	Aquifer:	Not Reported
Casing Depth:	35	Casing Diameter:	4
Casing Reduction:	0	Perforation From (ft):	15
Perforation To (ft):	35	Perforation Interval:	1
Static Water Level:	19	Temperature:	0
Yield:	0	Drawdown:	0
Hours Pumped:	0	Test Method:	Not Reported
Quality of Construction Data:	Good	Quality of Lithologic Data:	Good
Remarks:	Not Reported	Addtl Remarks:	Not Reported
License #:	1028	Drilling Contractor:	HARLAN D ANDRESEN
Contractor Address:	1635 BELFORD RD RENO NV 89509		
Source Agency:	NV003	Well Drilling Begun:	Not Reported

GEOCHECK® - PHYSICAL SETTING SOURCE MAP FINDINGS

Gravel Pack Top: 0 Gravel Pack Bottom: 0

**E24
North
1/8 - 1/4 Mile
Higher**

NV WELLS NV7000000030235

Log #:	31764	Application #:	Not Reported
Notice of Intent:	11634	Waiver #:	Not Reported
Site Type:	New	Work Type:	New
Work Remarks:	Not Reported	Proposed Use:	Test Well
Drill Method:	Bored or Augered	Current Owner:	SIERRA PACIFIC POWER CO
Parcel #:	Not Reported	Subdivision Name:	Not Reported
Completion Date:	16-MAY-89	Gravel Packed:	Y
Seal Depth:	13	Depth Drilled:	35
Depth to Bedrock:	0	Aquifer:	Not Reported
Casing Depth:	35	Casing Diameter:	4
Casing Reduction:	0	Perforation From (ft):	15
Perforation To (ft):	35	Perforation Interval:	1
Static Water Level:	22	Temperature:	0
Yield:	0	Drawdown:	0
Hours Pumped:	0	Test Method:	Not Reported
Quality of Construction Data:	Good	Quality of Lithologic Data:	Good
Remarks:	Not Reported	Addtl Remarks:	Not Reported
License #:	1028	Drilling Contractor:	HARLAN D ANDRESEN
Contractor Address:	1635 BELFORD RD RENO NV 89509	Well Drilling Begun:	Not Reported
Source Agency:	NV003	Gravel Pack Bottom:	0
Gravel Pack Top:	0		

**E25
North
1/8 - 1/4 Mile
Higher**

NV WELLS NV7000000030232

Log #:	31761	Application #:	Not Reported
Notice of Intent:	11634	Waiver #:	Not Reported
Site Type:	New	Work Type:	New
Work Remarks:	Not Reported	Proposed Use:	Test Well
Drill Method:	Bored or Augered	Current Owner:	SIERRA PACIFIC POWER CO
Parcel #:	Not Reported	Subdivision Name:	Not Reported
Completion Date:	22-MAY-89	Gravel Packed:	Y
Seal Depth:	12	Depth Drilled:	45
Depth to Bedrock:	0	Aquifer:	Not Reported
Casing Depth:	45	Casing Diameter:	4
Casing Reduction:	0	Perforation From (ft):	15
Perforation To (ft):	45	Perforation Interval:	1
Static Water Level:	20	Temperature:	0
Yield:	0	Drawdown:	0
Hours Pumped:	0	Test Method:	Not Reported
Quality of Construction Data:	Good	Quality of Lithologic Data:	Good
Remarks:	Not Reported	Addtl Remarks:	Not Reported
License #:	1028	Drilling Contractor:	HARLAN D ANDRESEN
Contractor Address:	1635 BELFORD RD RENO NV 89509	Well Drilling Begun:	Not Reported
Source Agency:	NV003	Gravel Pack Bottom:	0
Gravel Pack Top:	0		

GEOCHECK® - PHYSICAL SETTING SOURCE MAP FINDINGS

Map ID
Direction
Distance
Elevation

Database EDR ID Number

E26
North
1/8 - 1/4 Mile
Higher

NV WELLS NV7000000030229

Log #:	31758	Application #:	Not Reported
Notice of Intent:	11634	Waiver #:	Not Reported
Site Type:	New	Work Type:	New
Work Remarks:	Not Reported	Proposed Use:	Test Well
Drill Method:	Bored or Augered	Current Owner:	SIERRA PACIFIC POWER CO
Parcel #:	Not Reported	Subdivision Name:	Not Reported
Completion Date:	17-MAY-89	Gravel Packed:	Y
Seal Depth:	13	Depth Drilled:	45
Depth to Bedrock:	0	Aquifer:	Not Reported
Casing Depth:	45	Casing Diameter:	4
Casing Reduction:	0	Perforation From (ft):	15
Perforation To (ft):	45	Perforation Interval:	1
Static Water Level:	20	Temperature:	0
Yield:	0	Drawdown:	0
Hours Pumped:	0	Test Method:	Not Reported
Quality of Construction Data:	Good	Quality of Lithologic Data:	Good
Remarks:	Not Reported	Addtl Remarks:	Not Reported
License #:	1028	Drilling Contractor:	HARLAN D ANDRESEN
Contractor Address:	1635 BELFORD RD RENO NV 89509		
Source Agency:	NV003	Well Drilling Begun:	Not Reported
Gravel Pack Top:	0	Gravel Pack Bottom:	0

E27
North
1/8 - 1/4 Mile
Higher

NV WELLS NV7000000030230

Log #:	31759	Application #:	Not Reported
Notice of Intent:	11634	Waiver #:	Not Reported
Site Type:	New	Work Type:	New
Work Remarks:	Not Reported	Proposed Use:	Test Well
Drill Method:	Bored or Augered	Current Owner:	SIERRA PACIFIC POWER CO
Parcel #:	Not Reported	Subdivision Name:	Not Reported
Completion Date:	22-MAY-89	Gravel Packed:	Y
Seal Depth:	12	Depth Drilled:	45
Depth to Bedrock:	0	Aquifer:	Not Reported
Casing Depth:	45	Casing Diameter:	4
Casing Reduction:	0	Perforation From (ft):	15
Perforation To (ft):	45	Perforation Interval:	1
Static Water Level:	20	Temperature:	0
Yield:	0	Drawdown:	0
Hours Pumped:	0	Test Method:	Not Reported
Quality of Construction Data:	Good	Quality of Lithologic Data:	Good
Remarks:	Not Reported	Addtl Remarks:	Not Reported
License #:	1028	Drilling Contractor:	HARLAN D ANDRESEN
Contractor Address:	1635 BELFORD RD RENO NV 89509		
Source Agency:	NV003	Well Drilling Begun:	Not Reported
Gravel Pack Top:	0	Gravel Pack Bottom:	0

GEOCHECK® - PHYSICAL SETTING SOURCE MAP FINDINGS

Map ID
Direction
Distance
Elevation

Database EDR ID Number

E28
North
1/8 - 1/4 Mile
Higher

NV WELLS NV7000000030231

Log #:	31760	Application #:	Not Reported
Notice of Intent:	11634	Waiver #:	Not Reported
Site Type:	New	Work Type:	New
Work Remarks:	Not Reported	Proposed Use:	Test Well
Drill Method:	Bored or Augered	Current Owner:	SIERRA PACIFIC POWER CO
Parcel #:	Not Reported	Subdivision Name:	Not Reported
Completion Date:	19-MAY-89	Gravel Packed:	Y
Seal Depth:	12	Depth Drilled:	45
Depth to Bedrock:	0	Aquifer:	Not Reported
Casing Depth:	45	Casing Diameter:	4
Casing Reduction:	0	Perforation From (ft):	15
Perforation To (ft):	45	Perforation Interval:	1
Static Water Level:	22	Temperature:	0
Yield:	0	Drawdown:	0
Hours Pumped:	0	Test Method:	Not Reported
Quality of Construction Data:	Good	Quality of Lithologic Data:	Good
Remarks:	Not Reported	Addtl Remarks:	Not Reported
License #:	1028	Drilling Contractor:	HARLAN D ANDRESEN
Contractor Address:	1635 BELFORD RD RENO NV 89509		
Source Agency:	NV003	Well Drilling Begun:	Not Reported
Gravel Pack Top:	0	Gravel Pack Bottom:	0

E29
North
1/8 - 1/4 Mile
Higher

NV WELLS NV7000000082733

Log #:	84571	Application #:	Not Reported
Notice of Intent:	39651	Waiver #:	MO-125
Site Type:	Existing	Work Type:	Plug or Abandonment
Work Remarks:	Not Reported	Proposed Use:	Monitoring Well
Drill Method:	Bored or Augered	Current Owner:	SIERRA PACIFIC POWER CO
Parcel #:	Not Reported	Subdivision Name:	Not Reported
Completion Date:	28-APR-01	Gravel Packed:	Y
Seal Depth:	35	Depth Drilled:	35
Depth to Bedrock:	0	Aquifer:	Not Reported
Casing Depth:	35	Casing Diameter:	4
Casing Reduction:	0	Perforation From (ft):	15
Perforation To (ft):	35	Perforation Interval:	1
Static Water Level:	10	Temperature:	0
Yield:	0	Drawdown:	0
Hours Pumped:	0	Test Method:	Not Reported
Quality of Construction Data:	Good	Quality of Lithologic Data:	Good
Remarks:	Not Reported	Addtl Remarks:	Not Reported
License #:	2139	Drilling Contractor:	ANDRESEN EXPLORATION DRILLING
Contractor Address:	1635 BELFORD RD RENO NV 89509		
Source Agency:	NV003	Well Drilling Begun:	23-APR-01
Gravel Pack Top:	13	Gravel Pack Bottom:	35

GEOCHECK® - PHYSICAL SETTING SOURCE MAP FINDINGS

Map ID
 Direction
 Distance
 Elevation

Database EDR ID Number

E30
North
1/8 - 1/4 Mile
Higher

NV WELLS NV7000000082734

Log #:	84572	Application #:	Not Reported
Notice of Intent:	39651	Waiver #:	Not Reported
Site Type:	Existing	Work Type:	Plug or Abandonment
Work Remarks:	Not Reported	Proposed Use:	Monitoring Well
Drill Method:	Bored or Augered	Current Owner:	SIERRA PACIFIC POWER CO
Parcel #:	Not Reported	Subdivision Name:	Not Reported
Completion Date:	25-APR-01	Gravel Packed:	Y
Seal Depth:	35	Depth Drilled:	35
Depth to Bedrock:	0	Aquifer:	Not Reported
Casing Depth:	35	Casing Diameter:	4
Casing Reduction:	0	Perforation From (ft):	15
Perforation To (ft):	35	Perforation Interval:	1
Static Water Level:	15	Temperature:	0
Yield:	0	Drawdown:	0
Hours Pumped:	0	Test Method:	Not Reported
Quality of Construction Data:	Good	Quality of Lithologic Data:	Good
Remarks:	Not Reported	Addtl Remarks:	Not Reported
License #:	2139	Drilling Contractor:	ANDRESEN EXPLORATION DRILLING
Contractor Address:	1635 BELFORD RD RENO NV 89509		
Source Agency:	NV003	Well Drilling Begun:	23-APR-01
Gravel Pack Top:	0	Gravel Pack Bottom:	35

E31
North
1/8 - 1/4 Mile
Higher

NV WELLS NV7000000082735

Log #:	84573	Application #:	Not Reported
Notice of Intent:	39651	Waiver #:	Not Reported
Site Type:	Existing	Work Type:	Plug or Abandonment
Work Remarks:	Not Reported	Proposed Use:	Monitoring Well
Drill Method:	Bored or Augered	Current Owner:	SIERRA PACIFIC POWER CO
Parcel #:	Not Reported	Subdivision Name:	Not Reported
Completion Date:	28-APR-01	Gravel Packed:	Y
Seal Depth:	35	Depth Drilled:	35
Depth to Bedrock:	0	Aquifer:	Not Reported
Casing Depth:	35	Casing Diameter:	4
Casing Reduction:	0	Perforation From (ft):	15
Perforation To (ft):	35	Perforation Interval:	1
Static Water Level:	10	Temperature:	0
Yield:	0	Drawdown:	0
Hours Pumped:	0	Test Method:	Not Reported
Quality of Construction Data:	Good	Quality of Lithologic Data:	Good
Remarks:	Not Reported	Addtl Remarks:	Not Reported
License #:	2139	Drilling Contractor:	ANDRESEN EXPLORATION DRILLING
Contractor Address:	1635 BELFORD RD RENO NV 89509		
Source Agency:	NV003	Well Drilling Begun:	23-APR-01
Gravel Pack Top:	13	Gravel Pack Bottom:	35

GEOCHECK® - PHYSICAL SETTING SOURCE MAP FINDINGS

Map ID
Direction
Distance
Elevation

Database EDR ID Number

E32
North
1/8 - 1/4 Mile
Higher

NV WELLS NV7000000082732

Log #:	84570	Application #:	Not Reported
Notice of Intent:	39651	Waiver #:	Not Reported
Site Type:	Existing	Work Type:	Plug or Abandonment
Work Remarks:	Not Reported	Proposed Use:	Monitoring Well
Drill Method:	Bored or Augered	Current Owner:	SIERRA PACIFIC POWER CO
Parcel #:	Not Reported	Subdivision Name:	Not Reported
Completion Date:	25-APR-01	Gravel Packed:	Y
Seal Depth:	35	Depth Drilled:	35
Depth to Bedrock:	0	Aquifer:	Not Reported
Casing Depth:	35	Casing Diameter:	4
Casing Reduction:	0	Perforation From (ft):	5
Perforation To (ft):	35	Perforation Interval:	1
Static Water Level:	15	Temperature:	0
Yield:	0	Drawdown:	0
Hours Pumped:	0	Test Method:	Not Reported
Quality of Construction Data:	Good	Quality of Lithologic Data:	Good
Remarks:	Not Reported	Addtl Remarks:	Not Reported
License #:	2139	Drilling Contractor:	ANDRESEN EXPLORATION DRILLING
Contractor Address:	1635 BELFORD RD RENO NV 89509		
Source Agency:	NV003	Well Drilling Begun:	23-APR-01
Gravel Pack Top:	0	Gravel Pack Bottom:	35

E33
North
1/8 - 1/4 Mile
Higher

NV WELLS NV7000000082729

Log #:	84567	Application #:	Not Reported
Notice of Intent:	39651	Waiver #:	MO-125
Site Type:	Existing	Work Type:	Plug or Abandonment
Work Remarks:	Not Reported	Proposed Use:	Monitoring Well
Drill Method:	Bored or Augered	Current Owner:	SIERRA PACIFIC POWER CO
Parcel #:	Not Reported	Subdivision Name:	Not Reported
Completion Date:	23-APR-01	Gravel Packed:	Y
Seal Depth:	25	Depth Drilled:	25
Depth to Bedrock:	0	Aquifer:	Not Reported
Casing Depth:	25	Casing Diameter:	2
Casing Reduction:	0	Perforation From (ft):	15
Perforation To (ft):	25	Perforation Interval:	1
Static Water Level:	0	Temperature:	0
Yield:	0	Drawdown:	0
Hours Pumped:	0	Test Method:	Not Reported
Quality of Construction Data:	Good	Quality of Lithologic Data:	Good
Remarks:	Not Reported	Addtl Remarks:	Not Reported
License #:	2139	Drilling Contractor:	ANDRESEN EXPLORATION DRILLING
Contractor Address:	1635 BELFORD RD RENO NV 89509		
Source Agency:	NV003	Well Drilling Begun:	23-APR-01
Gravel Pack Top:	15	Gravel Pack Bottom:	25

GEOCHECK® - PHYSICAL SETTING SOURCE MAP FINDINGS

Map ID
Direction
Distance
Elevation

Database EDR ID Number

E34
North
1/8 - 1/4 Mile
Higher

NV WELLS NV7000000082730

Log #:	84568	Application #:	Not Reported
Notice of Intent:	39651	Waiver #:	Not Reported
Site Type:	Existing	Work Type:	Plug or Abandonment
Work Remarks:	Not Reported	Proposed Use:	Monitoring Well
Drill Method:	Bored or Augered	Current Owner:	SIERRA PACIFIC POWER CO
Parcel #:	Not Reported	Subdivision Name:	Not Reported
Completion Date:	25-APR-01	Gravel Packed:	Y
Seal Depth:	35	Depth Drilled:	35
Depth to Bedrock:	0	Aquifer:	Not Reported
Casing Depth:	35	Casing Diameter:	4
Casing Reduction:	0	Perforation From (ft):	5
Perforation To (ft):	35	Perforation Interval:	1
Static Water Level:	15	Temperature:	0
Yield:	0	Drawdown:	0
Hours Pumped:	0	Test Method:	Not Reported
Quality of Construction Data:	Good	Quality of Lithologic Data:	Good
Remarks:	Not Reported	Addtl Remarks:	Not Reported
License #:	2139	Drilling Contractor:	ANDRESEN EXPLORATION DRILLING
Contractor Address:	1635 BELFORD RD RENO NV 89509		
Source Agency:	NV003	Well Drilling Begun:	23-APR-01
Gravel Pack Top:	0	Gravel Pack Bottom:	35

E35
North
1/8 - 1/4 Mile
Higher

NV WELLS NV7000000082731

Log #:	84569	Application #:	Not Reported
Notice of Intent:	39651	Waiver #:	Not Reported
Site Type:	Existing	Work Type:	Plug or Abandonment
Work Remarks:	Not Reported	Proposed Use:	Monitoring Well
Drill Method:	Bored or Augered	Current Owner:	SIERRA PACIFIC POWER CO
Parcel #:	Not Reported	Subdivision Name:	Not Reported
Completion Date:	28-APR-01	Gravel Packed:	Y
Seal Depth:	25	Depth Drilled:	25
Depth to Bedrock:	0	Aquifer:	Not Reported
Casing Depth:	25	Casing Diameter:	2
Casing Reduction:	0	Perforation From (ft):	15
Perforation To (ft):	25	Perforation Interval:	1
Static Water Level:	10	Temperature:	0
Yield:	0	Drawdown:	0
Hours Pumped:	0	Test Method:	Not Reported
Quality of Construction Data:	Good	Quality of Lithologic Data:	Good
Remarks:	Not Reported	Addtl Remarks:	Not Reported
License #:	2139	Drilling Contractor:	ANDRESEN EXPLORATION DRILLING
Contractor Address:	1635 BELFORD RD RENO NV 89509		
Source Agency:	NV003	Well Drilling Begun:	25-APR-01
Gravel Pack Top:	13	Gravel Pack Bottom:	25

GEOCHECK® - PHYSICAL SETTING SOURCE MAP FINDINGS

Map ID
Direction
Distance
Elevation

Database EDR ID Number

E36
North
1/8 - 1/4 Mile
Higher

NV WELLS NV7000000082740

Log #:	84578	Application #:	Not Reported
Notice of Intent:	39651	Waiver #:	Not Reported
Site Type:	Existing	Work Type:	Plug or Abandonment
Work Remarks:	Not Reported	Proposed Use:	Monitoring Well
Drill Method:	Bored or Augered	Current Owner:	SIERRA PACIFIC POWER CO
Parcel #:	Not Reported	Subdivision Name:	Not Reported
Completion Date:	28-APR-01	Gravel Packed:	Y
Seal Depth:	35	Depth Drilled:	35
Depth to Bedrock:	0	Aquifer:	Not Reported
Casing Depth:	35	Casing Diameter:	4
Casing Reduction:	0	Perforation From (ft):	15
Perforation To (ft):	35	Perforation Interval:	1
Static Water Level:	10	Temperature:	0
Yield:	0	Drawdown:	0
Hours Pumped:	0	Test Method:	Not Reported
Quality of Construction Data:	Good	Quality of Lithologic Data:	Good
Remarks:	Not Reported	Addtl Remarks:	Not Reported
License #:	2139	Drilling Contractor:	ANDRESEN EXPLORATION DRILLING
Contractor Address:	1635 BELFORD RD RENO NV 89509		
Source Agency:	NV003	Well Drilling Begun:	20-APR-01
Gravel Pack Top:	13	Gravel Pack Bottom:	35

E37
North
1/8 - 1/4 Mile
Higher

NV WELLS NV7000000082741

Log #:	84579	Application #:	Not Reported
Notice of Intent:	39651	Waiver #:	Not Reported
Site Type:	Existing	Work Type:	Plug or Abandonment
Work Remarks:	Not Reported	Proposed Use:	Monitoring Well
Drill Method:	Bored or Augered	Current Owner:	SIERRA PACIFIC POWER CO
Parcel #:	Not Reported	Subdivision Name:	Not Reported
Completion Date:	28-APR-01	Gravel Packed:	Y
Seal Depth:	35	Depth Drilled:	35
Depth to Bedrock:	0	Aquifer:	Not Reported
Casing Depth:	35	Casing Diameter:	4
Casing Reduction:	0	Perforation From (ft):	15
Perforation To (ft):	35	Perforation Interval:	1
Static Water Level:	8	Temperature:	0
Yield:	0	Drawdown:	0
Hours Pumped:	0	Test Method:	Not Reported
Quality of Construction Data:	Good	Quality of Lithologic Data:	Good
Remarks:	Not Reported	Addtl Remarks:	Not Reported
License #:	2139	Drilling Contractor:	ANDRESEN EXPLORATION DRILLING
Contractor Address:	1635 BELFORD RD RENO NV 89509		
Source Agency:	NV003	Well Drilling Begun:	20-APR-01
Gravel Pack Top:	13	Gravel Pack Bottom:	35

GEOCHECK® - PHYSICAL SETTING SOURCE MAP FINDINGS

Map ID
 Direction
 Distance
 Elevation

Database EDR ID Number

E38
North
1/8 - 1/4 Mile
Higher

NV WELLS NV7000000082742

Log #:	84580	Application #:	Not Reported
Notice of Intent:	39651	Waiver #:	Not Reported
Site Type:	Existing	Work Type:	Plug or Abandonment
Work Remarks:	Not Reported	Proposed Use:	Monitoring Well
Drill Method:	Bored or Augered	Current Owner:	SIERRA PACIFIC POWER CO
Parcel #:	Not Reported	Subdivision Name:	Not Reported
Completion Date:	24-APR-01	Gravel Packed:	Y
Seal Depth:	35	Depth Drilled:	35
Depth to Bedrock:	0	Aquifer:	Not Reported
Casing Depth:	35	Casing Diameter:	4
Casing Reduction:	0	Perforation From (ft):	15
Perforation To (ft):	35	Perforation Interval:	1
Static Water Level:	10	Temperature:	0
Yield:	0	Drawdown:	0
Hours Pumped:	0	Test Method:	Not Reported
Quality of Construction Data:	Good	Quality of Lithologic Data:	Good
Remarks:	Not Reported	Addtl Remarks:	Not Reported
License #:	2139	Drilling Contractor:	ANDRESEN EXPLORATION DRILLING
Contractor Address:	1635 BELFORD RD RENO NV 89509		
Source Agency:	NV003	Well Drilling Begun:	20-APR-01
Gravel Pack Top:	13	Gravel Pack Bottom:	35

E39
North
1/8 - 1/4 Mile
Higher

NV WELLS NV7000000082739

Log #:	84577	Application #:	Not Reported
Notice of Intent:	39651	Waiver #:	Not Reported
Site Type:	Existing	Work Type:	Plug or Abandonment
Work Remarks:	Not Reported	Proposed Use:	Monitoring Well
Drill Method:	Bored or Augered	Current Owner:	SIERRA PACIFIC POWER CO
Parcel #:	Not Reported	Subdivision Name:	Not Reported
Completion Date:	28-APR-01	Gravel Packed:	Y
Seal Depth:	35	Depth Drilled:	35
Depth to Bedrock:	0	Aquifer:	Not Reported
Casing Depth:	35	Casing Diameter:	4
Casing Reduction:	0	Perforation From (ft):	15
Perforation To (ft):	35	Perforation Interval:	1
Static Water Level:	10	Temperature:	0
Yield:	0	Drawdown:	0
Hours Pumped:	0	Test Method:	Not Reported
Quality of Construction Data:	Good	Quality of Lithologic Data:	Good
Remarks:	Not Reported	Addtl Remarks:	Not Reported
License #:	2139	Drilling Contractor:	ANDRESEN EXPLORATION DRILLING
Contractor Address:	1635 BELFORD RD RENO NV 89509		
Source Agency:	NV003	Well Drilling Begun:	20-APR-01
Gravel Pack Top:	13	Gravel Pack Bottom:	35

GEOCHECK® - PHYSICAL SETTING SOURCE MAP FINDINGS

Map ID
 Direction
 Distance
 Elevation

Database EDR ID Number

E40
North
1/8 - 1/4 Mile
Higher

NV WELLS NV7000000082736

Log #:	84574	Application #:	Not Reported
Notice of Intent:	39651	Waiver #:	Not Reported
Site Type:	Existing	Work Type:	Plug or Abandonment
Work Remarks:	Not Reported	Proposed Use:	Monitoring Well
Drill Method:	Bored or Augered	Current Owner:	SIERRA PACIFIC POWER CO
Parcel #:	Not Reported	Subdivision Name:	Not Reported
Completion Date:	28-APR-01	Gravel Packed:	Y
Seal Depth:	35	Depth Drilled:	35
Depth to Bedrock:	0	Aquifer:	Not Reported
Casing Depth:	35	Casing Diameter:	4
Casing Reduction:	0	Perforation From (ft):	15
Perforation To (ft):	35	Perforation Interval:	1
Static Water Level:	10	Temperature:	0
Yield:	0	Drawdown:	0
Hours Pumped:	0	Test Method:	Not Reported
Quality of Construction Data:	Good	Quality of Lithologic Data:	Good
Remarks:	Not Reported	Addtl Remarks:	Not Reported
License #:	2139	Drilling Contractor:	ANDRESEN EXPLORATION DRILLING
Contractor Address:	1635 BELFORD RD RENO NV 89509		
Source Agency:	NV003	Well Drilling Begun:	27-APR-01
Gravel Pack Top:	13	Gravel Pack Bottom:	35

E41
North
1/8 - 1/4 Mile
Higher

NV WELLS NV7000000082737

Log #:	84575	Application #:	Not Reported
Notice of Intent:	39651	Waiver #:	Not Reported
Site Type:	Existing	Work Type:	Plug or Abandonment
Work Remarks:	Not Reported	Proposed Use:	Monitoring Well
Drill Method:	Bored or Augered	Current Owner:	SIERRA PACIFIC POWER CO
Parcel #:	Not Reported	Subdivision Name:	Not Reported
Completion Date:	25-APR-01	Gravel Packed:	Y
Seal Depth:	35	Depth Drilled:	35
Depth to Bedrock:	0	Aquifer:	Not Reported
Casing Depth:	35	Casing Diameter:	4
Casing Reduction:	0	Perforation From (ft):	15
Perforation To (ft):	35	Perforation Interval:	1
Static Water Level:	8	Temperature:	0
Yield:	0	Drawdown:	0
Hours Pumped:	0	Test Method:	Not Reported
Quality of Construction Data:	Good	Quality of Lithologic Data:	Good
Remarks:	Not Reported	Addtl Remarks:	Not Reported
License #:	2139	Drilling Contractor:	ANDRESEN EXPLORATION DRILLING
Contractor Address:	1635 BELFORD RD RENO NV 89509		
Source Agency:	NV003	Well Drilling Begun:	23-APR-01
Gravel Pack Top:	13	Gravel Pack Bottom:	35

GEOCHECK® - PHYSICAL SETTING SOURCE MAP FINDINGS

Map ID
 Direction
 Distance
 Elevation

Database EDR ID Number

E42
North
1/8 - 1/4 Mile
Higher

NV WELLS NV7000000082738

Log #:	84576	Application #:	Not Reported
Notice of Intent:	39651	Waiver #:	Not Reported
Site Type:	Existing	Work Type:	Plug or Abandonment
Work Remarks:	Not Reported	Proposed Use:	Monitoring Well
Drill Method:	Bored or Augered	Current Owner:	SIERRA PACIFIC POWER CO
Parcel #:	Not Reported	Subdivision Name:	Not Reported
Completion Date:	28-APR-01	Gravel Packed:	Y
Seal Depth:	35	Depth Drilled:	35
Depth to Bedrock:	0	Aquifer:	Not Reported
Casing Depth:	35	Casing Diameter:	4
Casing Reduction:	0	Perforation From (ft):	15
Perforation To (ft):	35	Perforation Interval:	1
Static Water Level:	10	Temperature:	0
Yield:	0	Drawdown:	0
Hours Pumped:	0	Test Method:	Not Reported
Quality of Construction Data:	Good	Quality of Lithologic Data:	Good
Remarks:	Not Reported	Addtl Remarks:	Not Reported
License #:	2139	Drilling Contractor:	ANDRESEN EXPLORATION DRILLING
Contractor Address:	1635 BELFORD RD RENO NV 89509		
Source Agency:	NV003	Well Drilling Begun:	23-APR-01
Gravel Pack Top:	13	Gravel Pack Bottom:	35

D43
East
1/4 - 1/2 Mile
Lower

NV WELLS NV7000000002432

Log #:	2654	Application #:	26455
Notice of Intent:	0	Waiver #:	Not Reported
Site Type:	New	Work Type:	New
Work Remarks:	Not Reported	Proposed Use:	Domestic
Drill Method:	Cable Tool	Current Owner:	PEDERSON, BJA RNE
Parcel #:	Not Reported	Subdivision Name:	Not Reported
Completion Date:	15-JUN-54	Gravel Packed:	Not Reported
Seal Depth:	0	Depth Drilled:	109
Depth to Bedrock:	0	Aquifer:	Not Reported
Casing Depth:	109	Casing Diameter:	6
Casing Reduction:	0	Perforation From (ft):	90
Perforation To (ft):	109	Perforation Interval:	1
Static Water Level:	15	Temperature:	0
Yield:	10	Drawdown:	0
Hours Pumped:	0	Test Method:	Bucket
Quality of Construction Data:	Good	Quality of Lithologic Data:	Good
Remarks:	Not Reported	Addtl Remarks:	Not Reported
License #:	10	Drilling Contractor:	BOB MEYER
Contractor Address:	CARSON	Source Agency:	NV003
Well Drilling Begun:	08-JUN-54	Gravel Pack Top:	0
Gravel Pack Bottom:	0		

GEOCHECK® - PHYSICAL SETTING SOURCE MAP FINDINGS

Map ID
 Direction
 Distance
 Elevation

Database EDR ID Number

F44
South
1/4 - 1/2 Mile
Lower

NV WELLS NV7000000048455

Log #:	50070	Application #:	15806
Notice of Intent:	26315	Waiver #:	Not Reported
Site Type:	Existing	Work Type:	Plug or Abandonment
Work Remarks:	Not Reported	Proposed Use:	Domestic
Drill Method:	Cable Tool	Current Owner:	CITY OF CARSON CITY
Parcel #:	04-141-05	Subdivision Name:	PURPLE SAGE
Completion Date:	15-JUN-95	Gravel Packed:	Not Reported
Seal Depth:	385	Depth Drilled:	0
Depth to Bedrock:	0	Aquifer:	Not Reported
Casing Depth:	385	Casing Diameter:	0
Casing Reduction:	0	Perforation From (ft):	0
Perforation To (ft):	0	Perforation Interval:	0
Static Water Level:	0	Temperature:	0
Yield:	0	Drawdown:	0
Hours Pumped:	0	Test Method:	Not Reported
Quality of Construction Data:	Good	Quality of Lithologic Data:	Good
Remarks:	Not Reported	Addtl Remarks:	Not Reported
License #:	1564	Drilling Contractor:	LAYNE-WESTERN CO
Contractor Address:	275 CR 98 WOODLAND CA	Source Agency:	NV003
Well Drilling Begun:	14-JUN-95	Gravel Pack Top:	0
Gravel Pack Bottom:	0		

F45
South
1/4 - 1/2 Mile
Lower

NV WELLS NV7000000008660

Log #:	9583	Application #:	15806
Notice of Intent:	0	Waiver #:	Not Reported
Site Type:	New	Work Type:	New
Work Remarks:	Not Reported	Proposed Use:	Irrigation
Drill Method:	Cable Tool	Current Owner:	CITY OF CARSON CITY
Parcel #:	Not Reported	Subdivision Name:	Not Reported
Completion Date:	02-JUN-67	Gravel Packed:	Not Reported
Seal Depth:	0	Depth Drilled:	425
Depth to Bedrock:	0	Aquifer:	Not Reported
Casing Depth:	424	Casing Diameter:	8.6251
Casing Reduction:	1	Perforation From (ft):	0
Perforation To (ft):	424	Perforation Interval:	1
Static Water Level:	12	Temperature:	0
Yield:	288	Drawdown:	0
Hours Pumped:	0	Test Method:	Piston Pump
Quality of Construction Data:	Good	Quality of Lithologic Data:	Good
Remarks:	LOMPA WELL	Addtl Remarks:	Not Reported
License #:	334	Drilling Contractor:	G W PETERSON
Contractor Address:	PO BOX 663 SPARKS	Source Agency:	NV003
Well Drilling Begun:	10-APR-67	Gravel Pack Top:	0
Gravel Pack Bottom:	0		

GEOCHECK® - PHYSICAL SETTING SOURCE MAP FINDINGS

Map ID
Direction
Distance
Elevation

Database EDR ID Number

C46
ESE
1/4 - 1/2 Mile
Lower

FED USGS USGS40000762659

Organization ID:	USGS-NV	Organization Name:	USGS Nevada Water Science Center
Monitor Location:	104 N15 E20 17AADB2	USGS - Mills Park Well 5	
Type:	Well	Description:	Not Reported
HUC:	16050201	Drainage Area:	Not Reported
Drainage Area Units:	Not Reported	Contrib Drainage Area:	Not Reported
Contrib Drainage Area Units:	Not Reported	Aquifer:	Not Reported
Formation Type:	Not Reported	Aquifer Type:	Not Reported
Construction Date:	19870701	Well Depth:	27
Well Depth Units:	ft	Well Hole Depth:	30
Well Hole Depth Units:	ft		

Ground water levels,Number of Measurements:	6	Level reading date:	1987-08-13
Feet below surface:	7.98	Feet to sea level:	Not Reported
Note:	A nearby site that taps the same aquifer was being pumped.		

Level reading date:	1987-08-06	Feet below surface:	7.81
Feet to sea level:	Not Reported		
Note:	A nearby site that taps the same aquifer was being pumped.		

Level reading date:	1987-07-30	Feet below surface:	7.59
Feet to sea level:	Not Reported		
Note:	A nearby site that taps the same aquifer was being pumped.		

Level reading date:	1987-07-23	Feet below surface:	7.30
Feet to sea level:	Not Reported		
Note:	A nearby site that taps the same aquifer was being pumped.		

Level reading date:	1987-07-09	Feet below surface:	7.04
Feet to sea level:	Not Reported		
Note:	A nearby site that taps the same aquifer was being pumped.		

Level reading date:	1987-07-01	Feet below surface:	6.93
Feet to sea level:	Not Reported		
Note:	A nearby site that taps the same aquifer was being pumped.		

C47
ESE
1/4 - 1/2 Mile
Lower

FED USGS USGS40000762654

Organization ID:	USGS-NV	Organization Name:	USGS Nevada Water Science Center
Monitor Location:	104 N15 E20 17AADC2	USGS - Mills Park Well 1	
Type:	Well	Description:	Not Reported
HUC:	16050201	Drainage Area:	Not Reported
Drainage Area Units:	Not Reported	Contrib Drainage Area:	Not Reported
Contrib Drainage Area Units:	Not Reported	Aquifer:	Not Reported
Formation Type:	Not Reported	Aquifer Type:	Not Reported
Construction Date:	19850302	Well Depth:	71
Well Depth Units:	ft	Well Hole Depth:	71
Well Hole Depth Units:	ft		

Ground water levels,Number of Measurements:	1	Level reading date:	1985-03-18
---	---	---------------------	------------

GEOCHECK® - PHYSICAL SETTING SOURCE MAP FINDINGS

Feet below surface:	11.0	Feet to sea level:	Not Reported
Note:	Not Reported		

C48
ESE
1/4 - 1/2 Mile
Lower

FED USGS USGS40000762655

Organization ID:	USGS-NV	Organization Name:	USGS Nevada Water Science Center
Monitor Location:	104 N15 E20 17AADC3 USGS - Mills Park Well 2		
Type:	Well	Description:	Not Reported
HUC:	16050201	Drainage Area:	Not Reported
Drainage Area Units:	Not Reported	Contrib Drainage Area:	Not Reported
Contrib Drainage Area Unts:	Not Reported	Aquifer:	Not Reported
Formation Type:	Not Reported	Aquifer Type:	Not Reported
Construction Date:	19850301	Well Depth:	292
Well Depth Units:	ft	Well Hole Depth:	700
Well Hole Depth Units:	ft		

Ground water levels,Number of Measurements:	7	Level reading date:	1986-05-29
Feet below surface:	26.92	Feet to sea level:	Not Reported
Note:	Not Reported		

Level reading date:	1986-05-28	Feet below surface:	26.80
Feet to sea level:	Not Reported	Note:	Not Reported

Level reading date:	1986-05-27	Feet below surface:	26.77
Feet to sea level:	Not Reported	Note:	Not Reported

Level reading date:	1986-05-15	Feet below surface:	26.16
Feet to sea level:	Not Reported	Note:	Not Reported

Level reading date:	1985-03-26	Feet below surface:	15.35
Feet to sea level:	Not Reported		
Note:	A nearby site that taps the same aquifer had been pumped recently.		

Level reading date:	1985-03-25	Feet below surface:	19.28
Feet to sea level:	Not Reported		
Note:	A nearby site that taps the same aquifer had been pumped recently.		

Level reading date:	1985-03-18	Feet below surface:	10.50
Feet to sea level:	Not Reported	Note:	Not Reported

C49
ESE
1/4 - 1/2 Mile
Lower

FED USGS USGS40000762650

Organization ID:	USGS-NV	Organization Name:	USGS Nevada Water Science Center
Monitor Location:	104 N15 E20 17AADC6 USGS - Mills Park Well 6		
Type:	Well	Description:	Not Reported
HUC:	16050201	Drainage Area:	Not Reported
Drainage Area Units:	Not Reported	Contrib Drainage Area:	Not Reported
Contrib Drainage Area Unts:	Not Reported	Aquifer:	Not Reported
Formation Type:	Not Reported	Aquifer Type:	Not Reported
Construction Date:	19870701	Well Depth:	29
Well Depth Units:	ft	Well Hole Depth:	30
Well Hole Depth Units:	ft		

GEOCHECK® - PHYSICAL SETTING SOURCE MAP FINDINGS

Ground water levels,Number of Measurements:	6	Level reading date:	1987-08-13
Feet below surface:	9.04	Feet to sea level:	Not Reported
Note:	A nearby site that taps the same aquifer was being pumped.		
Level reading date:	1987-08-06	Feet below surface:	8.86
Feet to sea level:	Not Reported	Note:	A nearby site that taps the same aquifer was being pumped.
Level reading date:	1987-07-30	Feet below surface:	8.57
Feet to sea level:	Not Reported	Note:	A nearby site that taps the same aquifer was being pumped.
Level reading date:	1987-07-23	Feet below surface:	8.34
Feet to sea level:	Not Reported	Note:	A nearby site that taps the same aquifer was being pumped.
Level reading date:	1987-07-09	Feet below surface:	7.92
Feet to sea level:	Not Reported	Note:	A nearby site that taps the same aquifer was being pumped.
Level reading date:	1987-07-01	Feet below surface:	7.77
Feet to sea level:	Not Reported	Note:	A nearby site that taps the same aquifer was being pumped.

**C50
ESE
1/4 - 1/2 Mile
Lower**

FED USGS USGS40000762651

Organization ID:	USGS-NV	Organization Name:	USGS Nevada Water Science Center
Monitor Location:	104 N15 E20 17AADC5	USGS - Mills Park Well 7	
Type:	Well	Description:	Not Reported
HUC:	16050201	Drainage Area:	Not Reported
Drainage Area Units:	Not Reported	Contrib Drainage Area:	Not Reported
Contrib Drainage Area Units:	Not Reported	Aquifer:	Not Reported
Formation Type:	Not Reported	Aquifer Type:	Not Reported
Construction Date:	19870701	Well Depth:	58
Well Depth Units:	ft	Well Hole Depth:	60
Well Hole Depth Units:	ft		

Ground water levels,Number of Measurements:	6	Level reading date:	1987-08-13
Feet below surface:	19.53	Feet to sea level:	Not Reported
Note:	Not Reported		
Level reading date:	1987-08-06	Feet below surface:	19.29
Feet to sea level:	Not Reported	Note:	Not Reported
Level reading date:	1987-07-30	Feet below surface:	18.96
Feet to sea level:	Not Reported	Note:	Not Reported
Level reading date:	1987-07-23	Feet below surface:	18.69
Feet to sea level:	Not Reported	Note:	Not Reported
Level reading date:	1987-07-09	Feet below surface:	18.17
Feet to sea level:	Not Reported	Note:	Not Reported
Level reading date:	1987-07-01	Feet below surface:	17.94
Feet to sea level:	Not Reported	Note:	Not Reported

GEOCHECK® - PHYSICAL SETTING SOURCE MAP FINDINGS

Map ID
Direction
Distance
Elevation

Database EDR ID Number

D51
East
1/4 - 1/2 Mile
Lower

FED USGS USGS40000762670

Organization ID:	USGS-NV	Organization Name:	USGS Nevada Water Science Center
Monitor Location:	104 N15 E20 17AAAA3		
Type:	Well: Test hole not completed as a well		
Description:	Not Reported	HUC:	16050201
Drainage Area:	Not Reported	Drainage Area Units:	Not Reported
Contrib Drainage Area:	Not Reported	Contrib Drainage Area Unts:	Not Reported
Aquifer:	Not Reported	Formation Type:	Not Reported
Aquifer Type:	Not Reported	Construction Date:	19850619
Well Depth:	14	Well Depth Units:	ft
Well Hole Depth:	Not Reported	Well Hole Depth Units:	Not Reported

Ground water levels,Number of Measurements:	1	Level reading date:	1985-06-19
Feet below surface:	4.2	Feet to sea level:	Not Reported
Note:	Not Reported		

D52
East
1/4 - 1/2 Mile
Lower

FED USGS USGS40000762669

Organization ID:	USGS-NV	Organization Name:	USGS Nevada Water Science Center
Monitor Location:	104 N15 E20 17AAAA2		
Type:	Well: Test hole not completed as a well		
Description:	Not Reported	HUC:	16050201
Drainage Area:	Not Reported	Drainage Area Units:	Not Reported
Contrib Drainage Area:	Not Reported	Contrib Drainage Area Unts:	Not Reported
Aquifer:	Not Reported	Formation Type:	Not Reported
Aquifer Type:	Not Reported	Construction Date:	19850619
Well Depth:	13	Well Depth Units:	ft
Well Hole Depth:	Not Reported	Well Hole Depth Units:	Not Reported

Ground water levels,Number of Measurements:	1	Level reading date:	1985-06-19
Feet below surface:	4.5	Feet to sea level:	Not Reported
Note:	Not Reported		

D53
East
1/4 - 1/2 Mile
Lower

FED USGS USGS40000762668

Organization ID:	USGS-NV	Organization Name:	USGS Nevada Water Science Center
Monitor Location:	104 N15 E20 17AAAA1		
Type:	Well: Test hole not completed as a well		
Description:	Not Reported	HUC:	16050201
Drainage Area:	Not Reported	Drainage Area Units:	Not Reported
Contrib Drainage Area:	Not Reported	Contrib Drainage Area Unts:	Not Reported
Aquifer:	Not Reported	Formation Type:	Not Reported
Aquifer Type:	Not Reported	Construction Date:	19850619
Well Depth:	13	Well Depth Units:	ft
Well Hole Depth:	Not Reported	Well Hole Depth Units:	Not Reported

GEOCHECK® - PHYSICAL SETTING SOURCE MAP FINDINGS

Ground water levels,Number of Measurements:	1	Level reading date:	1985-06-19
Feet below surface:	4.7	Feet to sea level:	Not Reported
Note:	Not Reported		

D54
East
1/4 - 1/2 Mile
Lower

FED USGS USGS40000762671

Organization ID:	USGS-NV	Organization Name:	USGS Nevada Water Science Center
Monitor Location:	104 N15 E20 17AAAA4		
Type:	Well: Test hole not completed as a well		
Description:	Not Reported	HUC:	16050201
Drainage Area:	Not Reported	Drainage Area Units:	Not Reported
Contrib Drainage Area:	Not Reported	Contrib Drainage Area Unts:	Not Reported
Aquifer:	Not Reported	Formation Type:	Not Reported
Aquifer Type:	Not Reported	Construction Date:	19850619
Well Depth:	14	Well Depth Units:	ft
Well Hole Depth:	Not Reported	Well Hole Depth Units:	Not Reported

Ground water levels,Number of Measurements:	1	Level reading date:	1985-06-19
Feet below surface:	4.9	Feet to sea level:	Not Reported
Note:	Not Reported		

D55
East
1/4 - 1/2 Mile
Lower

FED USGS USGS40000762674

Organization ID:	USGS-NV	Organization Name:	USGS Nevada Water Science Center
Monitor Location:	104 N15 E20 17AAAA7		
Type:	Well: Test hole not completed as a well		
Description:	Not Reported	HUC:	16050201
Drainage Area:	Not Reported	Drainage Area Units:	Not Reported
Contrib Drainage Area:	Not Reported	Contrib Drainage Area Unts:	Not Reported
Aquifer:	Not Reported	Formation Type:	Not Reported
Aquifer Type:	Not Reported	Construction Date:	19850619
Well Depth:	14	Well Depth Units:	ft
Well Hole Depth:	Not Reported	Well Hole Depth Units:	Not Reported

Ground water levels,Number of Measurements:	1	Level reading date:	1985-06-19
Feet below surface:	4.9	Feet to sea level:	Not Reported
Note:	Not Reported		

D56
East
1/4 - 1/2 Mile
Lower

FED USGS USGS40000762673

Organization ID:	USGS-NV	Organization Name:	USGS Nevada Water Science Center
Monitor Location:	104 N15 E20 17AAAA6		
Type:	Well: Test hole not completed as a well		
Description:	Not Reported	HUC:	16050201
Drainage Area:	Not Reported	Drainage Area Units:	Not Reported
Contrib Drainage Area:	Not Reported	Contrib Drainage Area Unts:	Not Reported
Aquifer:	Not Reported	Formation Type:	Not Reported
Aquifer Type:	Not Reported	Construction Date:	19850619

GEOCHECK® - PHYSICAL SETTING SOURCE MAP FINDINGS

Well Depth:	14	Well Depth Units:	ft
Well Hole Depth:	Not Reported	Well Hole Depth Units:	Not Reported
Ground water levels,Number of Measurements:		1	Level reading date:
Feet below surface:	5.8		1985-06-19
Note:	Not Reported	Feet to sea level:	Not Reported

D57
East
1/4 - 1/2 Mile
Lower

FED USGS USGS40000762672

Organization ID:	USGS-NV	Organization Name:	USGS Nevada Water Science Center
Monitor Location:	104 N15 E20 17AAAA5		
Type:	Well: Test hole not completed as a well		
Description:	Not Reported	HUC:	16050201
Drainage Area:	Not Reported	Drainage Area Units:	Not Reported
Contrib Drainage Area:	Not Reported	Contrib Drainage Area Unts:	Not Reported
Aquifer:	Not Reported	Formation Type:	Not Reported
Aquifer Type:	Not Reported	Construction Date:	19850619
Well Depth:	14	Well Depth Units:	ft
Well Hole Depth:	Not Reported	Well Hole Depth Units:	Not Reported

Ground water levels,Number of Measurements:	1	Level reading date:	1985-06-19
Feet below surface:	5.5	Feet to sea level:	Not Reported
Note:	Not Reported		

58
ESE
1/4 - 1/2 Mile
Lower

FED USGS USGS40000762658

Organization ID:	USGS-NV	Organization Name:	USGS Nevada Water Science Center
Monitor Location:	104 N15 E20 17AADA1	USGS - Mills Park Well 4	
Type:	Well	Description:	Not Reported
HUC:	16050201	Drainage Area:	Not Reported
Drainage Area Units:	Not Reported	Contrib Drainage Area:	Not Reported
Contrib Drainage Area Unts:	Not Reported	Aquifer:	Not Reported
Formation Type:	Not Reported	Aquifer Type:	Not Reported
Construction Date:	19850305	Well Depth:	300
Well Depth Units:	ft	Well Hole Depth:	300
Well Hole Depth Units:	ft		

Ground water levels,Number of Measurements:	135	Level reading date:	1987-08-26
Feet below surface:	80.2	Feet to sea level:	Not Reported
Note:	A nearby site that taps the same aquifer was being pumped.		

Level reading date:	1987-08-20	Feet below surface:	80.2
Feet to sea level:	Not Reported		
Note:	A nearby site that taps the same aquifer was being pumped.		

Level reading date:	1987-08-13	Feet below surface:	79.4
Feet to sea level:	Not Reported		
Note:	A nearby site that taps the same aquifer was being pumped.		

Level reading date:	1987-08-06	Feet below surface:	78.4
Feet to sea level:	Not Reported		

GEOCHECK® - PHYSICAL SETTING SOURCE MAP FINDINGS

Note:	A nearby site that taps the same aquifer was being pumped.		
Level reading date:	1987-07-30	Feet below surface:	77.1
Feet to sea level:	Not Reported		
Note:	A nearby site that taps the same aquifer was being pumped.		
Level reading date:	1987-07-23	Feet below surface:	76.0
Feet to sea level:	Not Reported		
Note:	A nearby site that taps the same aquifer was being pumped.		
Level reading date:	1987-07-09	Feet below surface:	74.4
Feet to sea level:	Not Reported		
Note:	A nearby site that taps the same aquifer was being pumped.		
Level reading date:	1987-06-18	Feet below surface:	70.5
Feet to sea level:	Not Reported		
Note:	A nearby site that taps the same aquifer was being pumped.		
Level reading date:	1987-06-12	Feet below surface:	68.8
Feet to sea level:	Not Reported		
Note:	A nearby site that taps the same aquifer was being pumped.		
Level reading date:	1987-06-01	Feet below surface:	63.9
Feet to sea level:	Not Reported		
Note:	A nearby site that taps the same aquifer was being pumped.		
Level reading date:	1987-05-28	Feet below surface:	68.7
Feet to sea level:	Not Reported		
Note:	A nearby site that taps the same aquifer was being pumped.		
Level reading date:	1987-05-14	Feet below surface:	65.8
Feet to sea level:	Not Reported		
Note:	A nearby site that taps the same aquifer was being pumped.		
Level reading date:	1987-04-10	Feet below surface:	29.0
Feet to sea level:	Not Reported		
Note:	Other conditions existed that would affect the measured water level.		
Level reading date:	1987-03-11	Feet below surface:	27.9
Feet to sea level:	Not Reported		
Note:	Other conditions existed that would affect the measured water level.		
Level reading date:	1987-02-27	Feet below surface:	43.9
Feet to sea level:	Not Reported		
Note:	A nearby site that taps the same aquifer was being pumped.		
Level reading date:	1987-02-19	Feet below surface:	21.2
Feet to sea level:	Not Reported		
Note:	Other conditions existed that would affect the measured water level.		
Level reading date:	1987-02-05	Feet below surface:	50.8
Feet to sea level:	Not Reported		
Note:	A nearby site that taps the same aquifer was being pumped.		
Level reading date:	1987-01-29	Feet below surface:	45.7
Feet to sea level:	Not Reported		
Note:	A nearby site that taps the same aquifer was being pumped.		
Level reading date:	1987-01-02	Feet below surface:	11.9
Feet to sea level:	Not Reported		
Note:	Not Reported		
Level reading date:	1986-12-18	Feet below surface:	15.9

GEOCHECK® - PHYSICAL SETTING SOURCE MAP FINDINGS

Feet to sea level:	Not Reported	Note:	Not Reported
Level reading date:	1986-12-04	Feet below surface:	21.5
Feet to sea level:	Not Reported		
Note:	Other conditions existed that would affect the measured water level.		
Level reading date:	1986-11-20	Feet below surface:	22.3
Feet to sea level:	Not Reported		
Note:	Other conditions existed that would affect the measured water level.		
Level reading date:	1986-11-06	Feet below surface:	24.3
Feet to sea level:	Not Reported		
Note:	Other conditions existed that would affect the measured water level.		
Level reading date:	1986-10-30	Feet below surface:	25.8
Feet to sea level:	Not Reported		
Note:	Other conditions existed that would affect the measured water level.		
Level reading date:	1986-10-23	Feet below surface:	27.4
Feet to sea level:	Not Reported		
Note:	Other conditions existed that would affect the measured water level.		
Level reading date:	1986-10-16	Feet below surface:	29.3
Feet to sea level:	Not Reported		
Note:	Other conditions existed that would affect the measured water level.		
Level reading date:	1986-10-08	Feet below surface:	31.9
Feet to sea level:	Not Reported		
Note:	Other conditions existed that would affect the measured water level.		
Level reading date:	1986-09-18	Feet below surface:	68.3
Feet to sea level:	Not Reported		
Note:	Other conditions existed that would affect the measured water level.		
Level reading date:	1986-09-11	Feet below surface:	75.7
Feet to sea level:	Not Reported		
Note:	A nearby site that taps the same aquifer was being pumped.		
Level reading date:	1986-09-04	Feet below surface:	74.9
Feet to sea level:	Not Reported		
Note:	A nearby site that taps the same aquifer was being pumped.		
Level reading date:	1986-08-29	Feet below surface:	73.2
Feet to sea level:	Not Reported		
Note:	A nearby site that taps the same aquifer was being pumped.		
Level reading date:	1986-08-20	Feet below surface:	73.8
Feet to sea level:	Not Reported		
Note:	A nearby site that taps the same aquifer was being pumped.		
Level reading date:	1986-08-14	Feet below surface:	73.1
Feet to sea level:	Not Reported		
Note:	A nearby site that taps the same aquifer was being pumped.		
Level reading date:	1986-08-07	Feet below surface:	73.1
Feet to sea level:	Not Reported		
Note:	A nearby site that taps the same aquifer was being pumped.		
Level reading date:	1986-08-01	Feet below surface:	72.0
Feet to sea level:	Not Reported		
Note:	A nearby site that taps the same aquifer was being pumped.		

GEOCHECK® - PHYSICAL SETTING SOURCE MAP FINDINGS

Level reading date:	1986-07-24	Feet below surface:	69.4
Feet to sea level:	Not Reported		
Note:	A nearby site that taps the same aquifer was being pumped.		
Level reading date:	1986-07-17	Feet below surface:	71.6
Feet to sea level:	Not Reported		
Note:	A nearby site that taps the same aquifer was being pumped.		
Level reading date:	1986-07-10	Feet below surface:	71.5
Feet to sea level:	Not Reported		
Note:	A nearby site that taps the same aquifer was being pumped.		
Level reading date:	1986-07-03	Feet below surface:	70.7
Feet to sea level:	Not Reported		
Note:	A nearby site that taps the same aquifer was being pumped.		
Level reading date:	1986-06-25	Feet below surface:	69.0
Feet to sea level:	Not Reported		
Note:	A nearby site that taps the same aquifer was being pumped.		
Level reading date:	1986-06-19	Feet below surface:	66.5
Feet to sea level:	Not Reported		
Note:	A nearby site that taps the same aquifer was being pumped.		
Level reading date:	1986-06-18	Feet below surface:	65.5
Feet to sea level:	Not Reported		
Note:	A nearby site that taps the same aquifer was being pumped.		
Level reading date:	1986-06-09	Feet below surface:	61.0
Feet to sea level:	Not Reported		
Note:	A nearby site that taps the same aquifer was being pumped.		
Level reading date:	1986-06-06	Feet below surface:	58.9
Feet to sea level:	Not Reported		
Note:	A nearby site that taps the same aquifer was being pumped.		
Level reading date:	1986-06-05	Feet below surface:	57.7
Feet to sea level:	Not Reported	Note:	Not Reported
Level reading date:	1986-06-04	Feet below surface:	56.2
Feet to sea level:	Not Reported		
Note:	A nearby site that taps the same aquifer was being pumped.		
Level reading date:	1986-06-03	Feet below surface:	52.4
Feet to sea level:	Not Reported		
Note:	A nearby site that taps the same aquifer was being pumped.		
Level reading date:	1986-06-02	Feet below surface:	52.1
Feet to sea level:	Not Reported		
Note:	A nearby site that taps the same aquifer was being pumped.		
Level reading date:	1986-06-01	Feet below surface:	50.3
Feet to sea level:	Not Reported		
Note:	A nearby site that taps the same aquifer was being pumped.		
Level reading date:	1986-06-01	Feet below surface:	48.3
Feet to sea level:	Not Reported		
Note:	A nearby site that taps the same aquifer was being pumped.		
Level reading date:	1986-05-31	Feet below surface:	44.8
Feet to sea level:	Not Reported		
Note:	A nearby site that taps the same aquifer was being pumped.		

GEOCHECK® - PHYSICAL SETTING SOURCE MAP FINDINGS

Level reading date:	1986-05-31	Feet below surface:	44.2
Feet to sea level:	Not Reported		
Note:	A nearby site that taps the same aquifer was being pumped.		
Level reading date:	1986-05-31	Feet below surface:	43.8
Feet to sea level:	Not Reported		
Note:	A nearby site that taps the same aquifer was being pumped.		
Level reading date:	1986-05-31	Feet below surface:	43.1
Feet to sea level:	Not Reported		
Note:	A nearby site that taps the same aquifer was being pumped.		
Level reading date:	1986-05-31	Feet below surface:	42.4
Feet to sea level:	Not Reported		
Note:	A nearby site that taps the same aquifer was being pumped.		
Level reading date:	1986-05-31	Feet below surface:	39.0
Feet to sea level:	Not Reported		
Note:	A nearby site that taps the same aquifer was being pumped.		
Level reading date:	1986-05-31	Feet below surface:	45.7
Feet to sea level:	Not Reported		
Note:	A nearby site that taps the same aquifer was being pumped.		
Level reading date:	1986-05-30	Feet below surface:	31.8
Feet to sea level:	Not Reported		
Note:	A nearby site that taps the same aquifer was being pumped.		
Level reading date:	1986-05-30	Feet below surface:	32.3
Feet to sea level:	Not Reported		
Note:	A nearby site that taps the same aquifer was being pumped.		
Level reading date:	1986-05-30	Feet below surface:	32.9
Feet to sea level:	Not Reported		
Note:	A nearby site that taps the same aquifer was being pumped.		
Level reading date:	1986-05-30	Feet below surface:	33.0
Feet to sea level:	Not Reported		
Note:	A nearby site that taps the same aquifer was being pumped.		
Level reading date:	1986-05-30	Feet below surface:	33.8
Feet to sea level:	Not Reported		
Note:	A nearby site that taps the same aquifer was being pumped.		
Level reading date:	1986-05-30	Feet below surface:	34.2
Feet to sea level:	Not Reported		
Note:	A nearby site that taps the same aquifer was being pumped.		
Level reading date:	1986-05-30	Feet below surface:	34.6
Feet to sea level:	Not Reported		
Note:	A nearby site that taps the same aquifer was being pumped.		
Level reading date:	1986-05-30	Feet below surface:	35.1
Feet to sea level:	Not Reported		
Note:	A nearby site that taps the same aquifer was being pumped.		
Level reading date:	1986-05-30	Feet below surface:	35.8
Feet to sea level:	Not Reported		
Note:	A nearby site that taps the same aquifer was being pumped.		
Level reading date:	1986-05-30	Feet below surface:	36.9
Feet to sea level:	Not Reported		

GEOCHECK® - PHYSICAL SETTING SOURCE MAP FINDINGS

Note:	A nearby site that taps the same aquifer was being pumped.		
Level reading date:	1986-05-30	Feet below surface:	37.4
Feet to sea level:	Not Reported		
Note:	A nearby site that taps the same aquifer was being pumped.		
Level reading date:	1986-05-30	Feet below surface:	38.0
Feet to sea level:	Not Reported		
Note:	A nearby site that taps the same aquifer was being pumped.		
Level reading date:	1986-05-30	Feet below surface:	38.5
Feet to sea level:	Not Reported		
Note:	A nearby site that taps the same aquifer was being pumped.		
Level reading date:	1986-05-30	Feet below surface:	24.1
Feet to sea level:	Not Reported		
Note:	Other conditions existed that would affect the measured water level.		
Level reading date:	1986-05-30	Feet below surface:	23.9
Feet to sea level:	Not Reported		
Note:	Other conditions existed that would affect the measured water level.		
Level reading date:	1986-05-30	Feet below surface:	23.9
Feet to sea level:	Not Reported		
Note:	A nearby site that taps the same aquifer was being pumped.		
Level reading date:	1986-05-30	Feet below surface:	23.8
Feet to sea level:	Not Reported		
Note:	A nearby site that taps the same aquifer was being pumped.		
Level reading date:	1986-05-30	Feet below surface:	23.9
Feet to sea level:	Not Reported		
Note:	A nearby site that taps the same aquifer was being pumped.		
Level reading date:	1986-05-30	Feet below surface:	23.9
Feet to sea level:	Not Reported		
Note:	A nearby site that taps the same aquifer was being pumped.		
Level reading date:	1986-05-30	Feet below surface:	24.0
Feet to sea level:	Not Reported		
Note:	A nearby site that taps the same aquifer was being pumped.		
Level reading date:	1986-05-30	Feet below surface:	24.0
Feet to sea level:	Not Reported		
Note:	A nearby site that taps the same aquifer was being pumped.		
Level reading date:	1986-05-30	Feet below surface:	24.1
Feet to sea level:	Not Reported		
Note:	A nearby site that taps the same aquifer was being pumped.		
Level reading date:	1986-05-30	Feet below surface:	24.2
Feet to sea level:	Not Reported		
Note:	A nearby site that taps the same aquifer was being pumped.		
Level reading date:	1986-05-30	Feet below surface:	24.3
Feet to sea level:	Not Reported		
Note:	A nearby site that taps the same aquifer was being pumped.		
Level reading date:	1986-05-30	Feet below surface:	24.4
Feet to sea level:	Not Reported		
Note:	A nearby site that taps the same aquifer was being pumped.		

GEOCHECK® - PHYSICAL SETTING SOURCE MAP FINDINGS

Level reading date:	1986-05-30	Feet below surface:	24.5
Feet to sea level:	Not Reported		
Note:	A nearby site that taps the same aquifer was being pumped.		
Level reading date:	1986-05-30	Feet below surface:	24.6
Feet to sea level:	Not Reported		
Note:	A nearby site that taps the same aquifer was being pumped.		
Level reading date:	1986-05-30	Feet below surface:	24.7
Feet to sea level:	Not Reported		
Note:	A nearby site that taps the same aquifer was being pumped.		
Level reading date:	1986-05-30	Feet below surface:	24.8
Feet to sea level:	Not Reported		
Note:	A nearby site that taps the same aquifer was being pumped.		
Level reading date:	1986-05-30	Feet below surface:	25.0
Feet to sea level:	Not Reported		
Note:	A nearby site that taps the same aquifer was being pumped.		
Level reading date:	1986-05-30	Feet below surface:	25.2
Feet to sea level:	Not Reported		
Note:	A nearby site that taps the same aquifer was being pumped.		
Level reading date:	1986-05-30	Feet below surface:	25.4
Feet to sea level:	Not Reported		
Note:	A nearby site that taps the same aquifer was being pumped.		
Level reading date:	1986-05-30	Feet below surface:	25.5
Feet to sea level:	Not Reported		
Note:	A nearby site that taps the same aquifer was being pumped.		
Level reading date:	1986-05-30	Feet below surface:	25.7
Feet to sea level:	Not Reported		
Note:	A nearby site that taps the same aquifer was being pumped.		
Level reading date:	1986-05-30	Feet below surface:	25.9
Feet to sea level:	Not Reported		
Note:	A nearby site that taps the same aquifer was being pumped.		
Level reading date:	1986-05-30	Feet below surface:	26.1
Feet to sea level:	Not Reported		
Note:	A nearby site that taps the same aquifer was being pumped.		
Level reading date:	1986-05-30	Feet below surface:	26.3
Feet to sea level:	Not Reported		
Note:	A nearby site that taps the same aquifer was being pumped.		
Level reading date:	1986-05-30	Feet below surface:	26.7
Feet to sea level:	Not Reported		
Note:	A nearby site that taps the same aquifer was being pumped.		
Level reading date:	1986-05-30	Feet below surface:	27.0
Feet to sea level:	Not Reported		
Note:	A nearby site that taps the same aquifer was being pumped.		
Level reading date:	1986-05-30	Feet below surface:	27.3
Feet to sea level:	Not Reported		
Note:	A nearby site that taps the same aquifer was being pumped.		
Level reading date:	1986-05-30	Feet below surface:	27.6
Feet to sea level:	Not Reported		

GEOCHECK® - PHYSICAL SETTING SOURCE MAP FINDINGS

Note:	A nearby site that taps the same aquifer was being pumped.		
Level reading date:	1986-05-30	Feet below surface:	27.9
Feet to sea level:	Not Reported		
Note:	A nearby site that taps the same aquifer was being pumped.		
Level reading date:	1986-05-30	Feet below surface:	28.1
Feet to sea level:	Not Reported		
Note:	A nearby site that taps the same aquifer was being pumped.		
Level reading date:	1986-05-30	Feet below surface:	28.4
Feet to sea level:	Not Reported		
Note:	A nearby site that taps the same aquifer was being pumped.		
Level reading date:	1986-05-30	Feet below surface:	28.9
Feet to sea level:	Not Reported		
Note:	A nearby site that taps the same aquifer was being pumped.		
Level reading date:	1986-05-30	Feet below surface:	29.3
Feet to sea level:	Not Reported		
Note:	A nearby site that taps the same aquifer was being pumped.		
Level reading date:	1986-05-30	Feet below surface:	29.7
Feet to sea level:	Not Reported		
Note:	A nearby site that taps the same aquifer was being pumped.		
Level reading date:	1986-05-30	Feet below surface:	30.5
Feet to sea level:	Not Reported		
Note:	A nearby site that taps the same aquifer was being pumped.		
Level reading date:	1986-05-30	Feet below surface:	31.1
Feet to sea level:	Not Reported		
Note:	A nearby site that taps the same aquifer was being pumped.		
Level reading date:	1986-05-29	Feet below surface:	30.1
Feet to sea level:	Not Reported		
Note:	A nearby site that taps the same aquifer was being pumped.		
Level reading date:	1986-05-29	Feet below surface:	25.9
Feet to sea level:	Not Reported		
Note:	Other conditions existed that would affect the measured water level.		
Level reading date:	1986-05-29	Feet below surface:	27.2
Feet to sea level:	Not Reported		
Note:	Other conditions existed that would affect the measured water level.		
Level reading date:	1986-05-29	Feet below surface:	22.4
Feet to sea level:	Not Reported		
Note:	Not Reported		
Level reading date:	1986-05-29	Feet below surface:	22.4
Feet to sea level:	Not Reported		
Note:	Not Reported		
Level reading date:	1986-05-29	Feet below surface:	22.5
Feet to sea level:	Not Reported		
Note:	Not Reported		
Level reading date:	1986-05-29	Feet below surface:	23.1
Feet to sea level:	Not Reported		
Note:	A nearby site that taps the same aquifer was being pumped.		
Level reading date:	1986-05-29	Feet below surface:	23.8
Feet to sea level:	Not Reported		
Note:	A nearby site that taps the same aquifer was being pumped.		

GEOCHECK® - PHYSICAL SETTING SOURCE MAP FINDINGS

Level reading date:	1986-05-29	Feet below surface:	24.8
Feet to sea level:	Not Reported		
Note:	A nearby site that taps the same aquifer was being pumped.		
Level reading date:	1986-05-29	Feet below surface:	25.8
Feet to sea level:	Not Reported		
Note:	A nearby site that taps the same aquifer was being pumped.		
Level reading date:	1986-05-29	Feet below surface:	26.9
Feet to sea level:	Not Reported		
Note:	A nearby site that taps the same aquifer was being pumped.		
Level reading date:	1986-05-29	Feet below surface:	27.3
Feet to sea level:	Not Reported		
Note:	A nearby site that taps the same aquifer was being pumped.		
Level reading date:	1986-05-29	Feet below surface:	29.1
Feet to sea level:	Not Reported		
Note:	A nearby site that taps the same aquifer was being pumped.		
Level reading date:	1986-05-29	Feet below surface:	25.1
Feet to sea level:	Not Reported		
Note:	Other conditions existed that would affect the measured water level.		
Level reading date:	1986-05-29	Feet below surface:	30.2
Feet to sea level:	Not Reported		
Note:	A nearby site that taps the same aquifer was being pumped.		
Level reading date:	1986-05-29	Feet below surface:	31.2
Feet to sea level:	Not Reported		
Note:	A nearby site that taps the same aquifer was being pumped.		
Level reading date:	1986-05-29	Feet below surface:	32.2
Feet to sea level:	Not Reported		
Note:	A nearby site that taps the same aquifer was being pumped.		
Level reading date:	1986-05-29	Feet below surface:	32.2
Feet to sea level:	Not Reported		
Note:	Other conditions existed that would affect the measured water level.		
Level reading date:	1986-05-29	Feet below surface:	32.2
Feet to sea level:	Not Reported		
Note:	Other conditions existed that would affect the measured water level.		
Level reading date:	1986-05-29	Feet below surface:	31.8
Feet to sea level:	Not Reported		
Note:	Other conditions existed that would affect the measured water level.		
Level reading date:	1986-05-29	Feet below surface:	31.3
Feet to sea level:	Not Reported		
Note:	Other conditions existed that would affect the measured water level.		
Level reading date:	1986-05-29	Feet below surface:	30.8
Feet to sea level:	Not Reported		
Note:	Other conditions existed that would affect the measured water level.		
Level reading date:	1986-05-29	Feet below surface:	30.2
Feet to sea level:	Not Reported		
Note:	Other conditions existed that would affect the measured water level.		
Level reading date:	1986-05-29	Feet below surface:	29.8
Feet to sea level:	Not Reported		

GEOCHECK® - PHYSICAL SETTING SOURCE MAP FINDINGS

Note:	Other conditions existed that would affect the measured water level.		
Level reading date:	1986-05-29	Feet below surface:	29.5
Feet to sea level:	Not Reported		
Note:	Other conditions existed that would affect the measured water level.		
Level reading date:	1986-05-28	Feet below surface:	22.3
Feet to sea level:	Not Reported	Note:	Not Reported
Level reading date:	1986-05-27	Feet below surface:	22.1
Feet to sea level:	Not Reported	Note:	Not Reported
Level reading date:	1986-05-15	Feet below surface:	21.8
Feet to sea level:	Not Reported	Note:	Not Reported
Level reading date:	1985-03-18	Feet below surface:	10.0
Feet to sea level:	Not Reported	Note:	Not Reported

59
West
1/4 - 1/2 Mile
Higher

NV WELLS NV7000000118681

Log #:	120659	Application #:	Not Reported
Notice of Intent:	63123	Waiver #:	M/O-1940
Site Type:	New	Work Type:	New
Work Remarks:	Not Reported	Proposed Use:	Monitoring Well
Drill Method:	Bored or Augered	Current Owner:	SMITHS FOOD
Parcel #:	Not Reported	Subdivision Name:	Not Reported
Completion Date:	22-AUG-14	Gravel Packed:	Y
Seal Depth:	8	Depth Drilled:	25
Depth to Bedrock:	0	Aquifer:	Not Reported
Casing Depth:	25	Casing Diameter:	2
Casing Reduction:	0	Perforation From (ft):	10
Perforation To (ft):	25	Perforation Interval:	1
Static Water Level:	22	Temperature:	0
Yield:	0	Drawdown:	0
Hours Pumped:	0	Test Method:	Not Reported
Quality of Construction Data:	Good	Quality of Lithologic Data:	Good
Remarks:	Not Reported	Addtl Remarks:	Not Reported
License #:	1028	Drilling Contractor:	ANDRESEN EXPLORATION DRILLING
Contractor Address:	1635 BELFORD RD RENO, NV 89509		
Source Agency:	NV003	Well Drilling Begun:	22-AUG-14
Gravel Pack Top:	8	Gravel Pack Bottom:	25

G60
North
1/4 - 1/2 Mile
Higher

FED USGS USGS40000763155

Organization ID:	USGS-NV	Organization Name:	USGS Nevada Water Science Center
Monitor Location:	104 N15 E20 08DCAB1 City of Carson Well 37	Description:	Not Reported
Type:	Well	Drainage Area:	Not Reported
HUC:	16050201	Contrib Drainage Area:	Not Reported
Drainage Area Units:	Not Reported	Aquifer:	Not Reported
Contrib Drainage Area Units:	Not Reported	Aquifer Type:	Not Reported
Formation Type:	Not Reported	Well Depth:	257
Construction Date:	Not Reported	Well Hole Depth:	Not Reported
Well Depth Units:	ft		

GEOCHECK® - PHYSICAL SETTING SOURCE MAP FINDINGS

Well Hole Depth Units: Not Reported

Ground water levels,Number of Measurements:	1	Level reading date:	1983-11-21
Feet below surface:	27	Feet to sea level:	Not Reported
Note:	Not Reported		

**G61
North
1/4 - 1/2 Mile
Higher**

FED USGS USGS40000763156

Organization ID:	USGS-NV	Organization Name:	USGS Nevada Water Science Center
Monitor Location:	104 N16 E20 11BADB2 City of Carson Tst Hole 37		
Type:	Well	Description:	Not Reported
HUC:	16050201	Drainage Area:	Not Reported
Drainage Area Units:	Not Reported	Contrib Drainage Area:	Not Reported
Contrib Drainage Area Units:	Not Reported	Aquifer:	Not Reported
Formation Type:	Not Reported	Aquifer Type:	Not Reported
Construction Date:	Not Reported	Well Depth:	280
Well Depth Units:	ft	Well Hole Depth:	Not Reported
Well Hole Depth Units:	Not Reported		

**H62
SW
1/4 - 1/2 Mile
Higher**

FED USGS USGS40000762633

Organization ID:	USGS-NV	Organization Name:	USGS Nevada Water Science Center
Monitor Location:	104 N15 E20 17BDAD1 City of Carson		
Type:	Well	Description:	Not Reported
HUC:	16050201	Drainage Area:	Not Reported
Drainage Area Units:	Not Reported	Contrib Drainage Area:	Not Reported
Contrib Drainage Area Units:	Not Reported	Aquifer:	Not Reported
Formation Type:	Not Reported	Aquifer Type:	Not Reported
Construction Date:	19550101	Well Depth:	533
Well Depth Units:	ft	Well Hole Depth:	Not Reported
Well Hole Depth Units:	Not Reported		

Ground water levels,Number of Measurements:	37	Level reading date:	1983-06-13
Feet below surface:	11.83	Feet to sea level:	Not Reported
Note:	Not Reported		

Level reading date:	1983-05-23	Feet below surface:	7.52
Feet to sea level:	Not Reported	Note:	Not Reported

Level reading date:	1983-05-20	Feet below surface:	7.07
Feet to sea level:	Not Reported	Note:	Not Reported

Level reading date:	1983-05-16	Feet below surface:	7.00
Feet to sea level:	Not Reported	Note:	Not Reported

Level reading date:	1983-05-09	Feet below surface:	6.76
Feet to sea level:	Not Reported	Note:	Not Reported

Level reading date:	1983-05-02	Feet below surface:	6.84
Feet to sea level:	Not Reported	Note:	Not Reported

GEOCHECK® - PHYSICAL SETTING SOURCE MAP FINDINGS

Level reading date:	1983-04-25	Feet below surface:	6.92
Feet to sea level:	Not Reported	Note:	Not Reported
Level reading date:	1983-04-22	Feet below surface:	6.92
Feet to sea level:	Not Reported	Note:	Not Reported
Level reading date:	1983-04-18	Feet below surface:	6.90
Feet to sea level:	Not Reported	Note:	Not Reported
Level reading date:	1983-04-15	Feet below surface:	6.99
Feet to sea level:	Not Reported	Note:	Not Reported
Level reading date:	1983-04-11	Feet below surface:	7.00
Feet to sea level:	Not Reported	Note:	Not Reported
Level reading date:	1983-04-08	Feet below surface:	7.07
Feet to sea level:	Not Reported	Note:	Not Reported
Level reading date:	1983-04-04	Feet below surface:	7.15
Feet to sea level:	Not Reported	Note:	Not Reported
Level reading date:	1983-04-01	Feet below surface:	7.22
Feet to sea level:	Not Reported	Note:	Not Reported
Level reading date:	1983-03-28	Feet below surface:	7.30
Feet to sea level:	Not Reported	Note:	Not Reported
Level reading date:	1983-03-25	Feet below surface:	7.35
Feet to sea level:	Not Reported	Note:	Not Reported
Level reading date:	1983-03-21	Feet below surface:	7.45
Feet to sea level:	Not Reported	Note:	Not Reported
Level reading date:	1983-03-11	Feet below surface:	7.85
Feet to sea level:	Not Reported	Note:	Not Reported
Level reading date:	1983-03-04	Feet below surface:	8.06
Feet to sea level:	Not Reported	Note:	Not Reported
Level reading date:	1983-02-28	Feet below surface:	8.31
Feet to sea level:	Not Reported	Note:	Not Reported
Level reading date:	1983-02-24	Feet below surface:	8.49
Feet to sea level:	Not Reported	Note:	Not Reported
Level reading date:	1983-02-22	Feet below surface:	8.71
Feet to sea level:	Not Reported	Note:	Not Reported
Level reading date:	1983-02-16	Feet below surface:	9.09
Feet to sea level:	Not Reported	Note:	Not Reported
Level reading date:	1983-02-14	Feet below surface:	9.28
Feet to sea level:	Not Reported	Note:	Not Reported
Level reading date:	1983-02-11	Feet below surface:	9.57
Feet to sea level:	Not Reported	Note:	Not Reported
Level reading date:	1983-02-10	Feet below surface:	9.72
Feet to sea level:	Not Reported	Note:	Not Reported
Level reading date:	1983-02-09	Feet below surface:	9.83
Feet to sea level:	Not Reported	Note:	Not Reported

GEOCHECK® - PHYSICAL SETTING SOURCE MAP FINDINGS

Level reading date:	1983-02-08	Feet below surface:	9.25
Feet to sea level:	Not Reported	Note:	Not Reported
Level reading date:	1983-02-07	Feet below surface:	9.14
Feet to sea level:	Not Reported	Note:	Not Reported
Level reading date:	1982-10-26	Feet below surface:	18.25
Feet to sea level:	Not Reported	Note:	Not Reported
Level reading date:	1982-09-08	Feet below surface:	42.61
Feet to sea level:	Not Reported		
Note:	A nearby site that taps the same aquifer was being pumped.		
Level reading date:	1982-06-28	Feet below surface:	39.80
Feet to sea level:	Not Reported	Note:	Not Reported
Level reading date:	1982-03-24	Feet below surface:	34.63
Feet to sea level:	Not Reported	Note:	Not Reported
Level reading date:	1981-09-15	Feet below surface:	46.43
Feet to sea level:	Not Reported	Note:	Not Reported
Level reading date:	1978-02-17	Feet below surface:	10.15
Feet to sea level:	Not Reported	Note:	Not Reported
Level reading date:	1966-10-29	Feet below surface:	13.70
Feet to sea level:	Not Reported	Note:	Not Reported
Level reading date:	1960-03-22	Feet below surface:	5.2
Feet to sea level:	Not Reported	Note:	Not Reported

63
NE
1/4 - 1/2 Mile
Lower

NV WELLS NV7000000000174

Log #:	199	Application #:	Not Reported
Notice of Intent:	0	Waiver #:	Not Reported
Site Type:	New	Work Type:	New
Work Remarks:	Not Reported	Proposed Use:	Stock
Drill Method:	Hydraulic Rotary-Mud	Current Owner:	NEVADA DAY COMMITTEE
Parcel #:	Not Reported	Subdivision Name:	Not Reported
Completion Date:	20-OCT-45	Gravel Packed:	Y
Seal Depth:	0	Depth Drilled:	86
Depth to Bedrock:	0	Aquifer:	Not Reported
Casing Depth:	71	Casing Diameter:	3
Casing Reduction:	0	Perforation From (ft):	58
Perforation To (ft):	86	Perforation Interval:	1
Static Water Level:	0	Temperature:	0
Yield:	0	Drawdown:	0
Hours Pumped:	0	Test Method:	Not Reported
Quality of Construction Data:	Good	Quality of Lithologic Data:	Good
Remarks:	Not Reported	Addtl Remarks:	Not Reported
License #:	0	Drilling Contractor:	J J HARRISON
Contractor Address:	Not Reported	Source Agency:	NV003
Well Drilling Begun:	10-OCT-45	Gravel Pack Top:	0
Gravel Pack Bottom:	0		

GEOCHECK® - PHYSICAL SETTING SOURCE MAP FINDINGS

Map ID
Direction
Distance
Elevation

Database EDR ID Number

H64
SW
1/4 - 1/2 Mile
Higher

NV WELLS NV7000000057609

Log #:	59269	Application #:	Not Reported
Notice of Intent:	30527	Waiver #:	MO1061
Site Type:	New	Work Type:	New
Work Remarks:	Not Reported	Proposed Use:	Monitoring Well
Drill Method:	Bored or Augered	Current Owner:	CARSON CITY SHERIFFS OFFICE
Parcel #:	4175-01	Subdivision Name:	Not Reported
Completion Date:	24-JUN-96	Gravel Packed:	Y
Seal Depth:	19	Depth Drilled:	25
Depth to Bedrock:	0	Aquifer:	Not Reported
Casing Depth:	25	Casing Diameter:	4
Casing Reduction:	0	Perforation From (ft):	20
Perforation To (ft):	25	Perforation Interval:	1
Static Water Level:	10	Temperature:	0
Yield:	0	Drawdown:	0
Hours Pumped:	0	Test Method:	Not Reported
Quality of Construction Data:	Good	Quality of Lithologic Data:	Good
Remarks:	Not Reported	Addtl Remarks:	Not Reported
License #:	1028	Drilling Contractor:	ANDRESEN EXPLORATION DRILLING
Contractor Address:	1635 BELFORD RD RENO NV 89509		
Source Agency:	NV003	Well Drilling Begun:	24-JUN-96
Gravel Pack Top:	19	Gravel Pack Bottom:	25

H65
SW
1/4 - 1/2 Mile
Higher

NV WELLS NV7000000057610

Log #:	59270	Application #:	Not Reported
Notice of Intent:	30527	Waiver #:	MO1061
Site Type:	New	Work Type:	New
Work Remarks:	Not Reported	Proposed Use:	Monitoring Well
Drill Method:	Bored or Augered	Current Owner:	CARSON CITY SHERIFFS OFFICE
Parcel #:	4175-01	Subdivision Name:	Not Reported
Completion Date:	24-JUN-96	Gravel Packed:	Y
Seal Depth:	19	Depth Drilled:	25
Depth to Bedrock:	0	Aquifer:	Not Reported
Casing Depth:	25	Casing Diameter:	4
Casing Reduction:	0	Perforation From (ft):	20
Perforation To (ft):	25	Perforation Interval:	1
Static Water Level:	11	Temperature:	0
Yield:	0	Drawdown:	0
Hours Pumped:	0	Test Method:	Not Reported
Quality of Construction Data:	Good	Quality of Lithologic Data:	Good
Remarks:	Not Reported	Addtl Remarks:	Not Reported
License #:	1028	Drilling Contractor:	ANDRESEN EXPLORATION DRILLING
Contractor Address:	1635 BELFORD RD RENO NV 89509		
Source Agency:	NV003	Well Drilling Begun:	24-JUN-96
Gravel Pack Top:	19	Gravel Pack Bottom:	25

GEOCHECK® - PHYSICAL SETTING SOURCE MAP FINDINGS

Map ID
Direction
Distance
Elevation

Database EDR ID Number

H66
SW
1/4 - 1/2 Mile
Higher

NV WELLS NV7000000057611

Log #:	59271	Application #:	Not Reported
Notice of Intent:	30527	Waiver #:	MO1061
Site Type:	New	Work Type:	New
Work Remarks:	Not Reported	Proposed Use:	Monitoring Well
Drill Method:	Bored or Augered	Current Owner:	CARSON CITY SHERIFFS OFFICE
Parcel #:	4-174-04	Subdivision Name:	Not Reported
Completion Date:	25-JUN-96	Gravel Packed:	Y
Seal Depth:	6	Depth Drilled:	17
Depth to Bedrock:	0	Aquifer:	Not Reported
Casing Depth:	17	Casing Diameter:	4
Casing Reduction:	0	Perforation From (ft):	7
Perforation To (ft):	17	Perforation Interval:	1
Static Water Level:	11	Temperature:	0
Yield:	0	Drawdown:	0
Hours Pumped:	0	Test Method:	Not Reported
Quality of Construction Data:	Good	Quality of Lithologic Data:	Good
Remarks:	Not Reported	Addtl Remarks:	Not Reported
License #:	1028	Drilling Contractor:	ANDRESEN EXPLORATION DRILLING
Contractor Address:	1635 BELFORD RD RENO NV 89509		
Source Agency:	NV003	Well Drilling Begun:	25-JUN-96
Gravel Pack Top:	6	Gravel Pack Bottom:	17

H67
SW
1/4 - 1/2 Mile
Higher

FED USGS USGS40000763047

Organization ID:	USGS-NV	Organization Name:	USGS Nevada Water Science Center
Monitor Location:	104 N15 E20 17BD 1 City of Carson	Description:	Not Reported
Type:	Well	Drainage Area:	Not Reported
HUC:	16050201	Contrib Drainage Area:	Not Reported
Drainage Area Units:	Not Reported	Aquifer:	Not Reported
Contrib Drainage Area Units:	Not Reported	Aquifer Type:	Not Reported
Formation Type:	Not Reported	Well Depth:	Not Reported
Construction Date:	Not Reported	Well Hole Depth:	Not Reported
Well Depth Units:	Not Reported		
Well Hole Depth Units:	Not Reported		
Ground water levels,Number of Measurements:	1	Level reading date:	1964-08-11
Feet below surface:	53.50	Feet to sea level:	Not Reported
Note:	Not Reported		

I68
WSW
1/4 - 1/2 Mile
Higher

NV WELLS NV7000000000854

Log #:	932	Application #:	Not Reported
Notice of Intent:	0	Waiver #:	Not Reported
Site Type:	New	Work Type:	New
Work Remarks:	Not Reported	Proposed Use:	Irrigation

GEOCHECK® - PHYSICAL SETTING SOURCE MAP FINDINGS

Drill Method:	Cable Tool	Current Owner:	HAINES, A E
Parcel #:	Not Reported	Subdivision Name:	Not Reported
Completion Date:	13-MAY-49	Gravel Packed:	Not Reported
Seal Depth:	0	Depth Drilled:	39
Depth to Bedrock:	0	Aquifer:	Not Reported
Casing Depth:	39	Casing Diameter:	6
Casing Reduction:	0	Perforation From (ft):	0
Perforation To (ft):	20	Perforation Interval:	1
Static Water Level:	12	Temperature:	0
Yield:	6.6	Drawdown:	0
Hours Pumped:	0	Test Method:	Bucket
Quality of Construction Data:	Good	Quality of Lithologic Data:	Good
Remarks:	Not Reported	Addtl Remarks:	Not Reported
License #:	10	Drilling Contractor:	HARVEY MEYER
Contractor Address:	CARSON	Source Agency:	NV003
Well Drilling Begun:	12-MAY-49	Gravel Pack Top:	0
Gravel Pack Bottom:	0		

169
WSW
1/4 - 1/2 Mile
Higher

NV WELLS NV7000000076443

Log #:	78259	Application #:	Not Reported
Notice of Intent:	39055	Waiver #:	MO-1181
Site Type:	New	Work Type:	New
Work Remarks:	Not Reported	Proposed Use:	Monitoring Well
Drill Method:	Bored or Augered	Current Owner:	COMSTOCK BANK
Parcel #:	2-171-06	Subdivision Name:	Not Reported
Completion Date:	19-JAN-99	Gravel Packed:	Y
Seal Depth:	3	Depth Drilled:	22
Depth to Bedrock:	0	Aquifer:	Not Reported
Casing Depth:	22	Casing Diameter:	2
Casing Reduction:	0	Perforation From (ft):	7
Perforation To (ft):	22	Perforation Interval:	1
Static Water Level:	12	Temperature:	0
Yield:	0	Drawdown:	0
Hours Pumped:	0	Test Method:	Not Reported
Quality of Construction Data:	Good	Quality of Lithologic Data:	Good
Remarks:	NAD 27. PLUGGED UNDER NOI 61839.		
Addtl Remarks:	Not Reported	License #:	1028
Drilling Contractor:	ANDRESEN EXPLORATION DRILLING		
Contractor Address:	1635 BELFORD RD RENO NV 89509		
Source Agency:	NV003	Well Drilling Begun:	19-JAN-99
Gravel Pack Top:	5	Gravel Pack Bottom:	22

170
WSW
1/4 - 1/2 Mile
Higher

NV WELLS NV7000000104145

Log #:	106102	Application #:	Not Reported
Notice of Intent:	61839	Waiver #:	MO 1181
Site Type:	Existing	Work Type:	Plug or Abandonment
Work Remarks:	Not Reported	Proposed Use:	Monitoring Well
Drill Method:	Unknown	Current Owner:	COLONIAL BANK
Parcel #:	002-171-06	Subdivision Name:	Not Reported
Completion Date:	28-MAR-08	Gravel Packed:	Not Reported

GEOCHECK® - PHYSICAL SETTING SOURCE MAP FINDINGS

Seal Depth:	0	Depth Drilled:	22
Depth to Bedrock:	0	Aquifer:	Not Reported
Casing Depth:	22	Casing Diameter:	2
Casing Reduction:	0	Perforation From (ft):	0
Perforation To (ft):	0	Perforation Interval:	1
Static Water Level:	0	Temperature:	0
Yield:	0	Drawdown:	0
Hours Pumped:	0	Test Method:	Not Reported
Quality of Construction Data:	Good	Quality of Lithologic Data:	Good
Remarks:	NAD 27. PLUGGING OF LOG 78259.		
Addtl Remarks:	Not Reported	License #:	1905
Drilling Contractor:	CAPITAL CITY WELL DRILLING & PUMP SERVICE INC		
Contractor Address:	20 KIT KAT DRIVE CARSON CITY NV 89706		
Source Agency:	NV003	Well Drilling Begun:	28-MAR-08
Gravel Pack Top:	0	Gravel Pack Bottom:	0

71
ESE
1/4 - 1/2 Mile
Lower

FED USGS USGS40000762643

Organization ID:	USGS-NV	Organization Name:	USGS Nevada Water Science Center
Monitor Location:	104 N15 E20 16BBBB1	USGS - Urban 7	
Type:	Well	Description:	CARSON HIGH
HUC:	16050201	Drainage Area:	Not Reported
Drainage Area Units:	Not Reported	Contrib Drainage Area:	Not Reported
Contrib Drainage Area Unts:	Not Reported	Aquifer:	Not Reported
Formation Type:	Not Reported	Aquifer Type:	Not Reported
Construction Date:	19881102	Well Depth:	21
Well Depth Units:	ft	Well Hole Depth:	24
Well Hole Depth Units:	ft		

Ground water levels,Number of Measurements:	8	Level reading date:	1989-07-13
Feet below surface:	5.40	Feet to sea level:	Not Reported
Note:	Not Reported		
Level reading date:	1989-05-23	Feet below surface:	4.00
Feet to sea level:	Not Reported	Note:	Not Reported
Level reading date:	1989-04-10	Feet below surface:	4.60
Feet to sea level:	Not Reported	Note:	Not Reported
Level reading date:	1989-03-16	Feet below surface:	5.90
Feet to sea level:	Not Reported	Note:	Not Reported
Level reading date:	1989-02-24	Feet below surface:	10.20
Feet to sea level:	Not Reported	Note:	Not Reported
Level reading date:	1988-11-18	Feet below surface:	7.80
Feet to sea level:	Not Reported	Note:	Not Reported
Level reading date:	1988-11-03	Feet below surface:	8.20
Feet to sea level:	Not Reported	Note:	Not Reported
Level reading date:	1988-11-02	Feet below surface:	14
Feet to sea level:	Not Reported	Note:	Not Reported

GEOCHECK® - PHYSICAL SETTING SOURCE MAP FINDINGS

Map ID
Direction
Distance
Elevation

Database EDR ID Number

72
NNE
1/4 - 1/2 Mile
Higher

NV WELLS NV7000000076425

Log #:	78241	Application #:	Not Reported
Notice of Intent:	29270	Waiver #:	Not Reported
Site Type:	New	Work Type:	New
Work Remarks:	Not Reported	Proposed Use:	Monitoring Well
Drill Method:	Bored or Augered	Current Owner:	MARVIN DAVIS & ASSOCIATES
Parcel #:	02-566-05	Subdivision Name:	MOUNTAIN PARK
Completion Date:	16-SEP-99	Gravel Packed:	Y
Seal Depth:	10	Depth Drilled:	20
Depth to Bedrock:	0	Aquifer:	Not Reported
Casing Depth:	20	Casing Diameter:	2
Casing Reduction:	0	Perforation From (ft):	10
Perforation To (ft):	20	Perforation Interval:	1
Static Water Level:	10	Temperature:	0
Yield:	0	Drawdown:	0
Hours Pumped:	0	Test Method:	Not Reported
Quality of Construction Data:	Good	Quality of Lithologic Data:	Good
Remarks:	Not Reported	Addtl Remarks:	Not Reported
License #:	2139	Drilling Contractor:	ANDRESEN EXPLORATION DRILLING
Contractor Address:	1635 BELFORD RD RENO NV 89509		
Source Agency:	NV003	Well Drilling Begun:	15-SEP-99
Gravel Pack Top:	10	Gravel Pack Bottom:	20

73
West
1/4 - 1/2 Mile
Higher

FED USGS USGS40000762663

Organization ID:	USGS-NV	Organization Name:	USGS Nevada Water Science Center
Monitor Location:	104 N15 E20 17BACC1	USGS - Urban 9	
Type:	Well	Description:	ANNEX
HUC:	16050201	Drainage Area:	Not Reported
Drainage Area Units:	Not Reported	Contrib Drainage Area:	Not Reported
Contrib Drainage Area Units:	Not Reported	Aquifer:	Not Reported
Formation Type:	Not Reported	Aquifer Type:	Not Reported
Construction Date:	19881103	Well Depth:	19
Well Depth Units:	ft	Well Hole Depth:	26
Well Hole Depth Units:	ft		

Ground water levels, Number of Measurements:	8	Level reading date:	1989-07-13
Feet below surface:	12.60	Feet to sea level:	Not Reported
Note:	Not Reported		
Level reading date:	1989-05-22	Feet below surface:	11.40
Feet to sea level:	Not Reported	Note:	Not Reported
Level reading date:	1989-04-10	Feet below surface:	10.90
Feet to sea level:	Not Reported	Note:	Not Reported
Level reading date:	1989-03-17	Feet below surface:	12.60
Feet to sea level:	Not Reported	Note:	Not Reported
Level reading date:	1989-01-12	Feet below surface:	14.00

GEOCHECK® - PHYSICAL SETTING SOURCE MAP FINDINGS

Feet to sea level:	Not Reported	Note:	Not Reported
Level reading date:	1988-11-17	Feet below surface:	14.40
Feet to sea level:	Not Reported	Note:	Not Reported
Level reading date:	1988-11-05	Feet below surface:	14.50
Feet to sea level:	Not Reported	Note:	Not Reported
Level reading date:	1988-11-03	Feet below surface:	14.50
Feet to sea level:	Not Reported	Note:	Not Reported

74
East
1/4 - 1/2 Mile
Lower

NV WELLS NV7000000031852

Log #:	33383	Application #:	Not Reported
Notice of Intent:	15210	Waiver #:	Not Reported
Site Type:	New	Work Type:	New
Work Remarks:	Not Reported	Proposed Use:	Domestic
Drill Method:	Hydraulic Rotary-Mud	Current Owner:	WALKER, CHARLES
Parcel #:	50-443-01	Subdivision Name:	NEW WASHOE CITY
Completion Date:	09-MAY-90	Gravel Packed:	Y
Seal Depth:	65	Depth Drilled:	120
Depth to Bedrock:	0	Aquifer:	Not Reported
Casing Depth:	120	Casing Diameter:	6.62
Casing Reduction:	0	Perforation From (ft):	95
Perforation To (ft):	115	Perforation Interval:	1
Static Water Level:	38	Temperature:	0
Yield:	22	Drawdown:	80
Hours Pumped:	2	Test Method:	Centrifugal Pump
Quality of Construction Data:	Good	Quality of Lithologic Data:	Good
Remarks:	Not Reported	Addtl Remarks:	Not Reported
License #:	1674	Drilling Contractor:	A & H PUMP CO
Contractor Address:	5551 HWY 50 E #3 CARSON CITY NV 89701		
Source Agency:	NV003	Well Drilling Begun:	Not Reported
Gravel Pack Top:	0	Gravel Pack Bottom:	0

J75
South
1/4 - 1/2 Mile
Lower

FED USGS USGS40000762609

Organization ID:	USGS-NV	Organization Name:	USGS Nevada Water Science Center
Monitor Location:	104 N15 E20 17DBBD1 City of Carson Well 11	Description:	Not Reported
Type:	Well	Drainage Area:	Not Reported
HUC:	16050201	Contrib Drainage Area:	Not Reported
Drainage Area Units:	Not Reported	Aquifer:	Basin and Range basin-fill aquifers
Contrib Drainage Area Units:	Not Reported	Aquifer Type:	Confined multiple aquifer
Formation Type:	Valley Fill	Well Depth:	820
Construction Date:	19761022	Well Hole Depth:	830
Well Depth Units:	ft		
Well Hole Depth Units:	ft		
Ground water levels,Number of Measurements:	6	Level reading date:	1983-04-11
Feet below surface:	4.92	Feet to sea level:	Not Reported
Note:	Not Reported		

GEOCHECK® - PHYSICAL SETTING SOURCE MAP FINDINGS

Level reading date:	1983-02-07	Feet below surface:	7.08
Feet to sea level:	Not Reported	Note:	Not Reported
Level reading date:	1982-03-24	Feet below surface:	Not Reported
Feet to sea level:	Not Reported	Note:	The site was being pumped.
Level reading date:	1981-09-15	Feet below surface:	Not Reported
Feet to sea level:	Not Reported	Note:	The site was being pumped.
Level reading date:	1978-02-17	Feet below surface:	5.90
Feet to sea level:	Not Reported	Note:	Not Reported
Level reading date:	1976-10-22	Feet below surface:	23.9
Feet to sea level:	Not Reported	Note:	Not Reported

J76
South
1/4 - 1/2 Mile
Lower

FED USGS USGS40000762610

Organization ID:	USGS-NV	Organization Name:	USGS Nevada Water Science Center
Monitor Location:	104 N15 E20 17DBBD2 CC-11 REDRILL	Description:	REDRILL OF CC 11 390950119452901
Type:	Well	Drainage Area:	Not Reported
HUC:	16050201	Contrib Drainage Area:	Not Reported
Drainage Area Units:	Not Reported	Aquifer:	Not Reported
Contrib Drainage Area Units:	Not Reported	Aquifer Type:	Confined single aquifer
Formation Type:	Valley Fill	Well Depth:	795
Construction Date:	19941021	Well Hole Depth:	870
Well Depth Units:	ft		
Well Hole Depth Units:	ft		

Ground water levels,Number of Measurements:	1	Level reading date:	1994-11-18
Feet below surface:	30	Feet to sea level:	Not Reported
Note:	Not Reported		

K77
West
1/4 - 1/2 Mile
Higher

NV WELLS NV7000000075118

Log #:	76910	Application #:	Not Reported
Notice of Intent:	42223	Waiver #:	Not Reported
Site Type:	Existing	Work Type:	Plug or Abandonment
Work Remarks:	Not Reported	Proposed Use:	Irrigation
Drill Method:	Unknown	Current Owner:	CARSON TAHOE HOSPITAL
Parcel #:	1-201-04	Subdivision Name:	Not Reported
Completion Date:	28-APR-99	Gravel Packed:	Y
Seal Depth:	0	Depth Drilled:	0
Depth to Bedrock:	0	Aquifer:	Not Reported
Casing Depth:	0	Casing Diameter:	0
Casing Reduction:	0	Perforation From (ft):	0
Perforation To (ft):	0	Perforation Interval:	0
Static Water Level:	0	Temperature:	0
Yield:	0	Drawdown:	0
Hours Pumped:	0	Test Method:	Not Reported
Quality of Construction Data:	Good	Quality of Lithologic Data:	Good
Remarks:	Not Reported	Addtl Remarks:	Not Reported
License #:	1482	Drilling Contractor:	CARSON PUMP
Contractor Address:	1401 N ROOP ST CARSON CITY NV 8970		

GEOCHECK® - PHYSICAL SETTING SOURCE MAP FINDINGS

Source Agency:	NV003	Well Drilling Begun:	27-APR-99
Gravel Pack Top:	0	Gravel Pack Bottom:	0

K78
West
1/4 - 1/2 Mile
Higher

NV WELLS NV7000000075117

Log #:	76909	Application #:	Not Reported
Notice of Intent:	42223	Waiver #:	Not Reported
Site Type:	Existing	Work Type:	Plug or Abandonment
Work Remarks:	Not Reported	Proposed Use:	Irrigation
Drill Method:	Unknown	Current Owner:	CARSON TAHOE HOSPITAL
Parcel #:	1-201-04	Subdivision Name:	Not Reported
Completion Date:	28-APR-99	Gravel Packed:	Y
Seal Depth:	0	Depth Drilled:	105
Depth to Bedrock:	0	Aquifer:	Not Reported
Casing Depth:	0	Casing Diameter:	0
Casing Reduction:	0	Perforation From (ft):	0
Perforation To (ft):	0	Perforation Interval:	0
Static Water Level:	1.75	Temperature:	0
Yield:	0	Drawdown:	0
Hours Pumped:	0	Test Method:	Not Reported
Quality of Construction Data:	Good	Quality of Lithologic Data:	Good
Remarks:	Not Reported	Addtl Remarks:	Not Reported
License #:	1482	Drilling Contractor:	CARSON PUMP
Contractor Address:	1401 N ROOP ST CARSON CITY NV 8970		
Source Agency:	NV003	Well Drilling Begun:	27-APR-99
Gravel Pack Top:	0	Gravel Pack Bottom:	0

K79
West
1/4 - 1/2 Mile
Higher

NV WELLS NV7000000005022

Log #:	5603	Application #:	19242
Notice of Intent:	0	Waiver #:	Not Reported
Site Type:	New	Work Type:	New
Work Remarks:	Not Reported	Proposed Use:	Irrigation
Drill Method:	Hydraulic Rotary-Mud	Current Owner:	ANDERSON
Parcel #:	Not Reported	Subdivision Name:	Not Reported
Completion Date:	13-OCT-60	Gravel Packed:	Not Reported
Seal Depth:	0	Depth Drilled:	265
Depth to Bedrock:	0	Aquifer:	Not Reported
Casing Depth:	255	Casing Diameter:	8
Casing Reduction:	0	Perforation From (ft):	155
Perforation To (ft):	255	Perforation Interval:	1
Static Water Level:	12	Temperature:	0
Yield:	250	Drawdown:	0
Hours Pumped:	0	Test Method:	Piston Pump
Quality of Construction Data:	Good	Quality of Lithologic Data:	Good
Remarks:	Not Reported	Addtl Remarks:	Not Reported
License #:	322	Drilling Contractor:	B & H DRILLING CO
Contractor Address:	BOX 1020 CARSON		
Well Drilling Begun:	05-OCT-60	Source Agency:	NV003
Gravel Pack Bottom:	0	Gravel Pack Top:	0

GEOCHECK® - PHYSICAL SETTING SOURCE MAP FINDINGS

Map ID
Direction
Distance
Elevation

Database EDR ID Number

K80
West
1/4 - 1/2 Mile
Higher

NV WELLS NV7000000075121

Log #:	76913	Application #:	Not Reported
Notice of Intent:	42223	Waiver #:	Not Reported
Site Type:	Existing	Work Type:	Plug or Abandonment
Work Remarks:	Not Reported	Proposed Use:	Irrigation
Drill Method:	Unknown	Current Owner:	CARSON TAHOE HOSPITAL
Parcel #:	1-201-04	Subdivision Name:	Not Reported
Completion Date:	28-APR-99	Gravel Packed:	Y
Seal Depth:	0	Depth Drilled:	0
Depth to Bedrock:	0	Aquifer:	Not Reported
Casing Depth:	0	Casing Diameter:	0
Casing Reduction:	0	Perforation From (ft):	0
Perforation To (ft):	0	Perforation Interval:	0
Static Water Level:	0	Temperature:	0
Yield:	0	Drawdown:	0
Hours Pumped:	0	Test Method:	Not Reported
Quality of Construction Data:	Good	Quality of Lithologic Data:	Good
Remarks:	Not Reported	Addtl Remarks:	Not Reported
License #:	1482	Drilling Contractor:	CARSON PUMP
Contractor Address:	1401 N ROOP ST CARSON CITY NV 8970		
Source Agency:	NV003	Well Drilling Begun:	27-APR-99
Gravel Pack Top:	0	Gravel Pack Bottom:	0

K81
West
1/4 - 1/2 Mile
Higher

NV WELLS NV7000000075120

Log #:	76912	Application #:	Not Reported
Notice of Intent:	42223	Waiver #:	Not Reported
Site Type:	Existing	Work Type:	Plug or Abandonment
Work Remarks:	Not Reported	Proposed Use:	Irrigation
Drill Method:	Unknown	Current Owner:	CARSON TAHOE HOSPITAL
Parcel #:	1-201-04	Subdivision Name:	Not Reported
Completion Date:	28-APR-99	Gravel Packed:	Y
Seal Depth:	0	Depth Drilled:	0
Depth to Bedrock:	0	Aquifer:	Not Reported
Casing Depth:	0	Casing Diameter:	0
Casing Reduction:	0	Perforation From (ft):	0
Perforation To (ft):	0	Perforation Interval:	0
Static Water Level:	0	Temperature:	0
Yield:	0	Drawdown:	0
Hours Pumped:	0	Test Method:	Not Reported
Quality of Construction Data:	Good	Quality of Lithologic Data:	Good
Remarks:	Not Reported	Addtl Remarks:	Not Reported
License #:	1482	Drilling Contractor:	CARSON PUMP
Contractor Address:	1401 N ROOP ST CARSON CITY NV 8970		
Source Agency:	NV003	Well Drilling Begun:	27-APR-99
Gravel Pack Top:	0	Gravel Pack Bottom:	0

GEOCHECK® - PHYSICAL SETTING SOURCE MAP FINDINGS

Map ID
Direction
Distance
Elevation

Database EDR ID Number

K82
West
1/4 - 1/2 Mile
Higher

NV WELLS NV7000000075119

Log #:	76911	Application #:	Not Reported
Notice of Intent:	42223	Waiver #:	Not Reported
Site Type:	Existing	Work Type:	Plug or Abandonment
Work Remarks:	Not Reported	Proposed Use:	Irrigation
Drill Method:	Unknown	Current Owner:	CARSON TAHOE HOSPITAL
Parcel #:	1-201-04	Subdivision Name:	Not Reported
Completion Date:	28-APR-99	Gravel Packed:	Y
Seal Depth:	0	Depth Drilled:	0
Depth to Bedrock:	0	Aquifer:	Not Reported
Casing Depth:	0	Casing Diameter:	0
Casing Reduction:	0	Perforation From (ft):	0
Perforation To (ft):	0	Perforation Interval:	0
Static Water Level:	0	Temperature:	0
Yield:	0	Drawdown:	0
Hours Pumped:	0	Test Method:	Not Reported
Quality of Construction Data:	Good	Quality of Lithologic Data:	Good
Remarks:	Not Reported	Addtl Remarks:	Not Reported
License #:	1482	Drilling Contractor:	CARSON PUMP
Contractor Address:	1401 N ROOP ST CARSON CITY NV 8970		
Source Agency:	NV003	Well Drilling Begun:	27-APR-99
Gravel Pack Top:	0	Gravel Pack Bottom:	0

83
NW
1/4 - 1/2 Mile
Higher

FED USGS USGS40000762693

Organization ID:	USGS-NV	Organization Name:	USGS Nevada Water Science Center
Monitor Location:	104 N15 E20 08CADC1	USGS - Urban 3	
Type:	Well	Description:	OLD CEMETARY
HUC:	16050201	Drainage Area:	Not Reported
Drainage Area Units:	Not Reported	Contrib Drainage Area:	Not Reported
Contrib Drainage Area Units:	Not Reported	Aquifer:	Not Reported
Formation Type:	Not Reported	Aquifer Type:	Not Reported
Construction Date:	19881103	Well Depth:	19
Well Depth Units:	ft	Well Hole Depth:	27
Well Hole Depth Units:	ft		

Ground water levels,Number of Measurements:	7	Level reading date:	1989-07-13
Feet below surface:	13.90	Feet to sea level:	Not Reported
Note:	Not Reported		
Level reading date:	1989-05-24	Feet below surface:	12.00
Feet to sea level:	Not Reported	Note:	Not Reported
Level reading date:	1989-04-10	Feet below surface:	13.30
Feet to sea level:	Not Reported	Note:	Not Reported
Level reading date:	1989-03-16	Feet below surface:	9.60
Feet to sea level:	Not Reported	Note:	Not Reported
Level reading date:	1989-01-19	Feet below surface:	14.80

GEOCHECK® - PHYSICAL SETTING SOURCE MAP FINDINGS

Feet to sea level:	Not Reported	Note:	Not Reported
Level reading date:	1988-11-28	Feet below surface:	16.10
Feet to sea level:	Not Reported	Note:	Not Reported
Level reading date:	1988-11-03	Feet below surface:	16
Feet to sea level:	Not Reported	Note:	Not Reported

L84
North
1/4 - 1/2 Mile
Higher

NV WELLS NV7000000069404

Log #:	71180	Application #:	Not Reported
Notice of Intent:	33309	Waiver #:	MO-1150
Site Type:	New	Work Type:	New
Work Remarks:	Not Reported	Proposed Use:	Monitoring Well
Drill Method:	Bored or Augered	Current Owner:	CARSON CITY PUBLIC WORKS
Parcel #:	Not Reported	Subdivision Name:	Not Reported
Completion Date:	09-SEP-97	Gravel Packed:	Y
Seal Depth:	2	Depth Drilled:	15
Depth to Bedrock:	0	Aquifer:	Not Reported
Casing Depth:	15	Casing Diameter:	2
Casing Reduction:	0	Perforation From (ft):	5
Perforation To (ft):	15	Perforation Interval:	1
Static Water Level:	3	Temperature:	0
Yield:	0	Drawdown:	0
Hours Pumped:	0	Test Method:	Not Reported
Quality of Construction Data:	Good	Quality of Lithologic Data:	Good
Remarks:	Not Reported	Addtl Remarks:	Not Reported
License #:	1028	Drilling Contractor:	ANDRESEN EXPLORATION DRILLING
Contractor Address:	1635 BELFORD RD RENO NV 89509	Well Drilling Begun:	09-SEP-97
Source Agency:	NV003	Gravel Pack Bottom:	15
Gravel Pack Top:	4		

L85
North
1/4 - 1/2 Mile
Higher

NV WELLS NV7000000069405

Log #:	71181	Application #:	Not Reported
Notice of Intent:	33309	Waiver #:	MO-1150
Site Type:	New	Work Type:	New
Work Remarks:	Not Reported	Proposed Use:	Monitoring Well
Drill Method:	Bored or Augered	Current Owner:	CARSON CITY PUBLIC WORKS
Parcel #:	Not Reported	Subdivision Name:	Not Reported
Completion Date:	09-SEP-97	Gravel Packed:	Y
Seal Depth:	1	Depth Drilled:	15
Depth to Bedrock:	0	Aquifer:	Not Reported
Casing Depth:	15	Casing Diameter:	2
Casing Reduction:	0	Perforation From (ft):	1
Perforation To (ft):	15	Perforation Interval:	1
Static Water Level:	2	Temperature:	0
Yield:	0	Drawdown:	0
Hours Pumped:	0	Test Method:	Not Reported
Quality of Construction Data:	Good	Quality of Lithologic Data:	Good
Remarks:	Not Reported	Addtl Remarks:	Not Reported
License #:	1028	Drilling Contractor:	ANDRESEN EXPLORATION DRILLING
Contractor Address:	1635 BELFORD RD RENO NV 89509		

GEOCHECK® - PHYSICAL SETTING SOURCE MAP FINDINGS

Source Agency:	NV003	Well Drilling Begun:	09-SEP-97
Gravel Pack Top:	1	Gravel Pack Bottom:	15

L86
North
1/4 - 1/2 Mile
Higher

NV WELLS NV700000004534

Log #:	5057	Application #:	Not Reported
Notice of Intent:	0	Waiver #:	Not Reported
Site Type:	New	Work Type:	New
Work Remarks:	Not Reported	Proposed Use:	Domestic
Drill Method:	Cable Tool	Current Owner:	LONGWEDEL, FRED
Parcel #:	Not Reported	Subdivision Name:	Not Reported
Completion Date:	03-JUL-59	Gravel Packed:	Not Reported
Seal Depth:	0	Depth Drilled:	72
Depth to Bedrock:	0	Aquifer:	Not Reported
Casing Depth:	72	Casing Diameter:	6
Casing Reduction:	0	Perforation From (ft):	52
Perforation To (ft):	72	Perforation Interval:	1
Static Water Level:	4	Temperature:	0
Yield:	15	Drawdown:	0
Hours Pumped:	0	Test Method:	Unknown
Quality of Construction Data:	Good	Quality of Lithologic Data:	Good
Remarks:	Not Reported	Addtl Remarks:	Not Reported
License #:	209	Drilling Contractor:	MEYER DRILLING CO INC
Contractor Address:	306 BATH	Source Agency:	NV003
Well Drilling Begun:	01-JUL-59	Gravel Pack Top:	0
Gravel Pack Bottom:	0		

K87
West
1/4 - 1/2 Mile
Higher

NV WELLS NV7000000033433

Log #:	34981	Application #:	Not Reported
Notice of Intent:	16047	Waiver #:	Not Reported
Site Type:	New	Work Type:	New
Work Remarks:	Not Reported	Proposed Use:	Test Well
Drill Method:	Bored or Augered	Current Owner:	TEXACO
Parcel #:	Not Reported	Subdivision Name:	Not Reported
Completion Date:	13-NOV-90	Gravel Packed:	Y
Seal Depth:	7	Depth Drilled:	26
Depth to Bedrock:	0	Aquifer:	Not Reported
Casing Depth:	25	Casing Diameter:	4
Casing Reduction:	0	Perforation From (ft):	10
Perforation To (ft):	25	Perforation Interval:	1
Static Water Level:	20	Temperature:	0
Yield:	0	Drawdown:	0
Hours Pumped:	0	Test Method:	Not Reported
Quality of Construction Data:	Fair	Quality of Lithologic Data:	Fair
Remarks:	Not Reported	Addtl Remarks:	Not Reported
License #:	1028	Drilling Contractor:	HARLAN D ANDRESEN
Contractor Address:	1635 BELFORD RD RENO NV 89509	Well Drilling Begun:	Not Reported
Source Agency:	NV003	Gravel Pack Bottom:	0
Gravel Pack Top:	0		

GEOCHECK® - PHYSICAL SETTING SOURCE MAP FINDINGS

Map ID
Direction
Distance
Elevation

Database EDR ID Number

K88
West
1/4 - 1/2 Mile
Higher

NV WELLS NV7000000033432

Log #:	34980	Application #:	Not Reported
Notice of Intent:	16047	Waiver #:	Not Reported
Site Type:	New	Work Type:	New
Work Remarks:	Not Reported	Proposed Use:	Test Well
Drill Method:	Bored or Augered	Current Owner:	TEXACO
Parcel #:	Not Reported	Subdivision Name:	Not Reported
Completion Date:	15-NOV-90	Gravel Packed:	Y
Seal Depth:	7	Depth Drilled:	25
Depth to Bedrock:	0	Aquifer:	Not Reported
Casing Depth:	25	Casing Diameter:	4
Casing Reduction:	0	Perforation From (ft):	10
Perforation To (ft):	25	Perforation Interval:	1
Static Water Level:	19	Temperature:	0
Yield:	0	Drawdown:	0
Hours Pumped:	0	Test Method:	Not Reported
Quality of Construction Data:	Fair	Quality of Lithologic Data:	Fair
Remarks:	Not Reported	Addtl Remarks:	Not Reported
License #:	1028	Drilling Contractor:	HARLAN D ANDRESEN
Contractor Address:	1635 BELFORD RD RENO NV 89509		
Source Agency:	NV003	Well Drilling Begun:	Not Reported
Gravel Pack Top:	0	Gravel Pack Bottom:	0

K89
West
1/4 - 1/2 Mile
Higher

NV WELLS NV7000000033431

Log #:	34979	Application #:	Not Reported
Notice of Intent:	16047	Waiver #:	Not Reported
Site Type:	New	Work Type:	New
Work Remarks:	Not Reported	Proposed Use:	Test Well
Drill Method:	Bored or Augered	Current Owner:	TEXACO
Parcel #:	Not Reported	Subdivision Name:	Not Reported
Completion Date:	14-NOV-90	Gravel Packed:	Y
Seal Depth:	7	Depth Drilled:	25
Depth to Bedrock:	0	Aquifer:	Not Reported
Casing Depth:	25	Casing Diameter:	4
Casing Reduction:	0	Perforation From (ft):	10
Perforation To (ft):	25	Perforation Interval:	1
Static Water Level:	20	Temperature:	0
Yield:	0	Drawdown:	0
Hours Pumped:	0	Test Method:	Not Reported
Quality of Construction Data:	Fair	Quality of Lithologic Data:	Fair
Remarks:	Not Reported	Addtl Remarks:	Not Reported
License #:	1028	Drilling Contractor:	HARLAN D ANDRESEN
Contractor Address:	1635 BELFORD RD RENO NV 89509		
Source Agency:	NV003	Well Drilling Begun:	Not Reported
Gravel Pack Top:	0	Gravel Pack Bottom:	0

GEOCHECK® - PHYSICAL SETTING SOURCE MAP FINDINGS

Map ID
Direction
Distance
Elevation

Database EDR ID Number

K90
West
1/4 - 1/2 Mile
Higher

NV WELLS NV7000000035319

Log #:	36877	Application #:	Not Reported
Notice of Intent:	17283	Waiver #:	Not Reported
Site Type:	New	Work Type:	New
Work Remarks:	Not Reported	Proposed Use:	Monitoring Well
Drill Method:	Bored or Augered	Current Owner:	TEXACO
Parcel #:	Not Reported	Subdivision Name:	Not Reported
Completion Date:	22-MAY-91	Gravel Packed:	Y
Seal Depth:	9	Depth Drilled:	25
Depth to Bedrock:	0	Aquifer:	Not Reported
Casing Depth:	25	Casing Diameter:	4
Casing Reduction:	0	Perforation From (ft):	11
Perforation To (ft):	25	Perforation Interval:	1
Static Water Level:	20	Temperature:	0
Yield:	0	Drawdown:	0
Hours Pumped:	0	Test Method:	Not Reported
Quality of Construction Data:	Fair	Quality of Lithologic Data:	Fair
Remarks:	Not Reported	Addtl Remarks:	WAIVER NO=MO328A
License #:	1028	Drilling Contractor:	HARLAN D ANDRESEN
Contractor Address:	1635 BELFORD RD RENO NV 89509		
Source Agency:	NV003	Well Drilling Begun:	Not Reported
Gravel Pack Top:	0	Gravel Pack Bottom:	0

K91
West
1/4 - 1/2 Mile
Higher

NV WELLS NV7000000043424

Log #:	45006	Application #:	Not Reported
Notice of Intent:	26081	Waiver #:	MO791
Site Type:	New	Work Type:	New
Work Remarks:	Not Reported	Proposed Use:	Monitoring Well
Drill Method:	Bored or Augered	Current Owner:	BOBS TEXACO STATION
Parcel #:	Not Reported	Subdivision Name:	Not Reported
Completion Date:	27-MAY-94	Gravel Packed:	Y
Seal Depth:	26	Depth Drilled:	30
Depth to Bedrock:	0	Aquifer:	Not Reported
Casing Depth:	30	Casing Diameter:	2
Casing Reduction:	0	Perforation From (ft):	25
Perforation To (ft):	30	Perforation Interval:	1
Static Water Level:	20	Temperature:	0
Yield:	0	Drawdown:	0
Hours Pumped:	0	Test Method:	Not Reported
Quality of Construction Data:	Good	Quality of Lithologic Data:	Good
Remarks:	PROP USE=MONITOR	Addtl Remarks:	Not Reported
License #:	1028	Drilling Contractor:	ANDRESEN EXPLORATION DRILLING
Contractor Address:	1635 BELFORD RD RENO NV 89509		
Source Agency:	NV003	Well Drilling Begun:	Not Reported
Gravel Pack Top:	0	Gravel Pack Bottom:	0

GEOCHECK® - PHYSICAL SETTING SOURCE MAP FINDINGS

Map ID
Direction
Distance
Elevation

Database EDR ID Number

K92
West
1/4 - 1/2 Mile
Higher

NV WELLS NV7000000035321

Log #:	36879	Application #:	Not Reported
Notice of Intent:	17283	Waiver #:	Not Reported
Site Type:	New	Work Type:	New
Work Remarks:	Not Reported	Proposed Use:	Monitoring Well
Drill Method:	Bored or Augered	Current Owner:	TEXACO
Parcel #:	Not Reported	Subdivision Name:	Not Reported
Completion Date:	22-MAY-91	Gravel Packed:	Y
Seal Depth:	6	Depth Drilled:	25
Depth to Bedrock:	0	Aquifer:	Not Reported
Casing Depth:	25	Casing Diameter:	4
Casing Reduction:	0	Perforation From (ft):	11
Perforation To (ft):	25	Perforation Interval:	1
Static Water Level:	20	Temperature:	0
Yield:	0	Drawdown:	0
Hours Pumped:	0	Test Method:	Not Reported
Quality of Construction Data:	Fair	Quality of Lithologic Data:	Fair
Remarks:	Not Reported	Addtl Remarks:	WAIVER NO=MO328A
License #:	1028	Drilling Contractor:	HARLAN D ANDRESEN
Contractor Address:	1635 BELFORD RD RENO NV 89509		
Source Agency:	NV003	Well Drilling Begun:	Not Reported
Gravel Pack Top:	0	Gravel Pack Bottom:	0

K93
West
1/4 - 1/2 Mile
Higher

NV WELLS NV7000000035320

Log #:	36878	Application #:	Not Reported
Notice of Intent:	17283	Waiver #:	Not Reported
Site Type:	New	Work Type:	New
Work Remarks:	Not Reported	Proposed Use:	Monitoring Well
Drill Method:	Bored or Augered	Current Owner:	TEXACO
Parcel #:	Not Reported	Subdivision Name:	Not Reported
Completion Date:	22-MAY-91	Gravel Packed:	Y
Seal Depth:	8	Depth Drilled:	25
Depth to Bedrock:	0	Aquifer:	Not Reported
Casing Depth:	25	Casing Diameter:	4
Casing Reduction:	0	Perforation From (ft):	11
Perforation To (ft):	25	Perforation Interval:	1
Static Water Level:	20	Temperature:	0
Yield:	0	Drawdown:	0
Hours Pumped:	0	Test Method:	Not Reported
Quality of Construction Data:	Fair	Quality of Lithologic Data:	Fair
Remarks:	PORPOSED USE = MONITOR OWNER NO = M5		
Addtl Remarks:	WAIVER NO=MO328A	License #:	1028
Drilling Contractor:	HARLAN D ANDRESEN	Contractor Address:	1635 BELFORD RD RENO NV 89509
Source Agency:	NV003	Well Drilling Begun:	Not Reported
Gravel Pack Top:	0	Gravel Pack Bottom:	0

GEOCHECK® - PHYSICAL SETTING SOURCE MAP FINDINGS

Map ID
Direction
Distance
Elevation

Database EDR ID Number

K94
West
1/4 - 1/2 Mile
Higher

NV WELLS NV7000000120809

Log #:	122788	Application #:	Not Reported
Notice of Intent:	67173	Waiver #:	Not Reported
Site Type:	Existing	Work Type:	Plug or Abandonment
Work Remarks:	PLUGGING UNKNOWN WELL LOG	Proposed Use:	Monitoring Well
Drill Method:	Other-see remarks	Current Owner:	ATLANTIC RICHFIELD
Parcel #:	02-161-07	Subdivision Name:	Not Reported
Completion Date:	06-MAY-13	Gravel Packed:	Not Reported
Seal Depth:	20	Depth Drilled:	20
Depth to Bedrock:	0	Aquifer:	Not Reported
Casing Depth:	20	Casing Diameter:	2
Casing Reduction:	0	Perforation From (ft):	1
Perforation To (ft):	20	Perforation Interval:	1
Static Water Level:	0	Temperature:	0
Yield:	0	Drawdown:	0
Hours Pumped:	0	Test Method:	Not Reported
Quality of Construction Data:	Good	Quality of Lithologic Data:	Good
Remarks:	Not Reported	Addtl Remarks:	Not Reported
License #:	1977	Drilling Contractor:	CASCADE DRILLING LP
Contractor Address:	19404 WOODINVILLE SNOHOMISH RD WOODNVILLE WA 98072	Well Drilling Begun:	06-MAY-13
Source Agency:	NV003	Gravel Pack Bottom:	0
Gravel Pack Top:	0		

M95
SW
1/2 - 1 Mile
Higher

FED USGS USGS40000762623

Organization ID:	USGS-NV	Organization Name:	USGS Nevada Water Science Center
Monitor Location:	104 N15 E20 17CABA1	USGS - Urban 13a	
Type:	Well	Description:	CAPITOL 1
HUC:	16050201	Drainage Area:	Not Reported
Drainage Area Units:	Not Reported	Contrib Drainage Area:	Not Reported
Contrib Drainage Area Units:	Not Reported	Aquifer:	Not Reported
Formation Type:	Not Reported	Aquifer Type:	Not Reported
Construction Date:	19881122	Well Depth:	35
Well Depth Units:	ft	Well Hole Depth:	35
Well Hole Depth Units:	ft		

Ground water levels,Number of Measurements:	8	Level reading date:	1989-07-13
Feet below surface:	11.40	Feet to sea level:	Not Reported
Note:	Not Reported		
Level reading date:	1989-05-24	Feet below surface:	11.10
Feet to sea level:	Not Reported	Note:	Not Reported
Level reading date:	1989-04-10	Feet below surface:	11.40
Feet to sea level:	Not Reported	Note:	Not Reported
Level reading date:	1989-03-17	Feet below surface:	12.10
Feet to sea level:	Not Reported	Note:	Not Reported
Level reading date:	1989-03-03	Feet below surface:	12.40

GEOCHECK® - PHYSICAL SETTING SOURCE MAP FINDINGS

Feet to sea level:	Not Reported	Note:	Not Reported
Level reading date:	1988-12-05	Feet below surface:	11.70
Feet to sea level:	Not Reported	Note:	Not Reported
Level reading date:	1988-11-28	Feet below surface:	13.10
Feet to sea level:	Not Reported	Note:	Not Reported
Level reading date:	1988-11-22	Feet below surface:	14
Feet to sea level:	Not Reported	Note:	Not Reported

**M96
SW
1/2 - 1 Mile
Higher**

FED USGS USGS40000762625

Organization ID:	USGS-NV	Organization Name:	USGS Nevada Water Science Center
Monitor Location:	104 N15 E20 17CABA3	USGS - Urban 13c	
Type:	Well	Description:	CAPITOL 3
HUC:	16050201	Drainage Area:	Not Reported
Drainage Area Units:	Not Reported	Contrib Drainage Area:	Not Reported
Contrib Drainage Area Unts:	Not Reported	Aquifer:	Not Reported
Formation Type:	Not Reported	Aquifer Type:	Not Reported
Construction Date:	19881122	Well Depth:	25
Well Depth Units:	ft	Well Hole Depth:	35
Well Hole Depth Units:	ft		

Ground water levels,Number of Measurements:	8	Level reading date:	1989-07-13
Feet below surface:	13.60	Feet to sea level:	Not Reported
Note:	Not Reported		
Level reading date:	1989-05-24	Feet below surface:	11.40
Feet to sea level:	Not Reported	Note:	Not Reported
Level reading date:	1989-04-10	Feet below surface:	11.80
Feet to sea level:	Not Reported	Note:	Not Reported
Level reading date:	1989-03-17	Feet below surface:	11.40
Feet to sea level:	Not Reported	Note:	Not Reported
Level reading date:	1989-03-03	Feet below surface:	11.60
Feet to sea level:	Not Reported	Note:	Not Reported
Level reading date:	1988-12-05	Feet below surface:	13.10
Feet to sea level:	Not Reported	Note:	Not Reported
Level reading date:	1988-11-28	Feet below surface:	11.70
Feet to sea level:	Not Reported	Note:	Not Reported
Level reading date:	1988-11-22	Feet below surface:	14
Feet to sea level:	Not Reported	Note:	Not Reported

**M97
SW
1/2 - 1 Mile
Higher**

FED USGS USGS40000762626

Organization ID:	USGS-NV	Organization Name:	USGS Nevada Water Science Center
Monitor Location:	104 N15 E20 17CABA4	USGS - Urban 13d	

GEOCHECK® - PHYSICAL SETTING SOURCE MAP FINDINGS

Type:	Well	Description:	CAPITOL 4
HUC:	16050201	Drainage Area:	Not Reported
Drainage Area Units:	Not Reported	Contrib Drainage Area:	Not Reported
Contrib Drainage Area Units:	Not Reported	Aquifer:	Not Reported
Formation Type:	Not Reported	Aquifer Type:	Not Reported
Construction Date:	19881122	Well Depth:	20
Well Depth Units:	ft	Well Hole Depth:	35
Well Hole Depth Units:	ft		

Ground water levels,Number of Measurements:	8	Level reading date:	1989-07-13
Feet below surface:	12.30	Feet to sea level:	Not Reported
Note:	Not Reported		

Level reading date:	1989-05-24	Feet below surface:	11.90
Feet to sea level:	Not Reported	Note:	Not Reported

Level reading date:	1989-04-10	Feet below surface:	11.90
Feet to sea level:	Not Reported	Note:	Not Reported

Level reading date:	1989-03-17	Feet below surface:	11.40
Feet to sea level:	Not Reported	Note:	Not Reported

Level reading date:	1989-03-06	Feet below surface:	11.50
Feet to sea level:	Not Reported	Note:	Not Reported

Level reading date:	1988-12-05	Feet below surface:	11.60
Feet to sea level:	Not Reported	Note:	Not Reported

Level reading date:	1988-11-28	Feet below surface:	11.60
Feet to sea level:	Not Reported	Note:	Not Reported

Level reading date:	1988-11-22	Feet below surface:	14
Feet to sea level:	Not Reported	Note:	Not Reported

**M98
SW
1/2 - 1 Mile
Higher**

FED USGS USGS40000762624

Organization ID:	USGS-NV	Organization Name:	USGS Nevada Water Science Center
Monitor Location:	104 N15 E20 17CABA2	USGS - Urban 13b	
Type:	Well	Description:	CAPITOL 2
HUC:	16050201	Drainage Area:	Not Reported
Drainage Area Units:	Not Reported	Contrib Drainage Area:	Not Reported
Contrib Drainage Area Units:	Not Reported	Aquifer:	Not Reported
Formation Type:	Not Reported	Aquifer Type:	Not Reported
Construction Date:	19881122	Well Depth:	30
Well Depth Units:	ft	Well Hole Depth:	35
Well Hole Depth Units:	ft		

Ground water levels,Number of Measurements:	8	Level reading date:	1989-07-13
Feet below surface:	11.50	Feet to sea level:	Not Reported
Note:	Not Reported		

Level reading date:	1989-05-24	Feet below surface:	11.00
Feet to sea level:	Not Reported	Note:	Not Reported

Level reading date:	1989-04-10	Feet below surface:	11.30
Feet to sea level:	Not Reported	Note:	Not Reported

GEOCHECK® - PHYSICAL SETTING SOURCE MAP FINDINGS

Level reading date:	1989-03-19	Feet below surface:	11.50
Feet to sea level:	Not Reported	Note:	Not Reported
Level reading date:	1989-03-03	Feet below surface:	11.70
Feet to sea level:	Not Reported	Note:	Not Reported
Level reading date:	1988-12-05	Feet below surface:	12.10
Feet to sea level:	Not Reported	Note:	Not Reported
Level reading date:	1988-11-28	Feet below surface:	14
Feet to sea level:	Not Reported	Note:	Not Reported
Level reading date:	1988-11-22	Feet below surface:	14
Feet to sea level:	Not Reported	Note:	Not Reported

**N99
NW
1/2 - 1 Mile
Higher**

NV WELLS NV7000000000022

Log #:	31	Application #:	Not Reported
Notice of Intent:	0	Waiver #:	Not Reported
Site Type:	New	Work Type:	New
Work Remarks:	Not Reported	Proposed Use:	Domestic
Drill Method:	Hydraulic Rotary-Mud	Current Owner:	ECHART, LEON
Parcel #:	Not Reported	Subdivision Name:	Not Reported
Completion Date:	18-JUL-47	Gravel Packed:	Y
Seal Depth:	0	Depth Drilled:	70
Depth to Bedrock:	0	Aquifer:	Not Reported
Casing Depth:	70	Casing Diameter:	4
Casing Reduction:	0	Perforation From (ft):	60
Perforation To (ft):	70	Perforation Interval:	1
Static Water Level:	0	Temperature:	0
Yield:	0	Drawdown:	0
Hours Pumped:	0	Test Method:	Not Reported
Quality of Construction Data:	Good	Quality of Lithologic Data:	Good
Remarks:	WELL ADD=AT LONE MT GARAGE ON N CARSON		
Addtl Remarks:	Not Reported	License #:	6
Drilling Contractor:	JESSE J HARRISON	Contractor Address:	P O BOX 41 CARSON CITY NV
Source Agency:	NV003	Well Drilling Begun:	14-JUL-47
Gravel Pack Top:	0	Gravel Pack Bottom:	0

**N100
NW
1/2 - 1 Mile
Higher**

NV WELLS NV70000000004745

Log #:	5282	Application #:	Not Reported
Notice of Intent:	0	Waiver #:	Not Reported
Site Type:	New	Work Type:	New
Work Remarks:	Not Reported	Proposed Use:	Domestic
Drill Method:	Hydraulic Rotary-Mud	Current Owner:	HAMMACK, L B
Parcel #:	Not Reported	Subdivision Name:	Not Reported
Completion Date:	04-JUN-60	Gravel Packed:	Not Reported
Seal Depth:	0	Depth Drilled:	120
Depth to Bedrock:	0	Aquifer:	Not Reported
Casing Depth:	120	Casing Diameter:	0
Casing Reduction:	0	Perforation From (ft):	80
Perforation To (ft):	120	Perforation Interval:	1

GEOCHECK® - PHYSICAL SETTING SOURCE MAP FINDINGS

Static Water Level:	0	Temperature:	0
Yield:	0	Drawdown:	0
Hours Pumped:	0	Test Method:	Not Reported
Quality of Construction Data:	Good	Quality of Lithologic Data:	Good
Remarks:	Not Reported	Addtl Remarks:	Not Reported
License #:	29	Drilling Contractor:	J CHAMPION
Contractor Address:	6390 SO VA	Source Agency:	NV003
Well Drilling Begun:	01-JUN-60	Gravel Pack Top:	0
Gravel Pack Bottom:	0		

N101
NW
1/2 - 1 Mile
Higher

NV WELLS NV7000000005055

Log #:	5638	Application #:	Not Reported
Notice of Intent:	0	Waiver #:	Not Reported
Site Type:	New	Work Type:	New
Work Remarks:	Not Reported	Proposed Use:	Public Supply (Municipal)
Drill Method:	Hydraulic Rotary-Mud	Current Owner:	CARSON WATER CO
Parcel #:	Not Reported	Subdivision Name:	Not Reported
Completion Date:	10-JAN-61	Gravel Packed:	Y
Seal Depth:	50	Depth Drilled:	431
Depth to Bedrock:	0	Aquifer:	Not Reported
Casing Depth:	308	Casing Diameter:	16
Casing Reduction:	0	Perforation From (ft):	50
Perforation To (ft):	308	Perforation Interval:	1
Static Water Level:	2	Temperature:	61
Yield:	640	Drawdown:	0
Hours Pumped:	0	Test Method:	Turbine
Quality of Construction Data:	Good	Quality of Lithologic Data:	Good
Remarks:	WELL ADD=MEYER DRILLING CO YARD HOT SPRINGS RD; WELL DATA= WELL MADE 285GPM@180FT 48HRS		
Addtl Remarks:	Not Reported	License #:	209
Drilling Contractor:	MEYER DRILLING CO	Contractor Address:	HOT SPRINGS RD CARSON
Source Agency:	NV003	Well Drilling Begun:	20-DEC-60
Gravel Pack Top:	0	Gravel Pack Bottom:	308

O102
South
1/2 - 1 Mile
Lower

NV WELLS NV70000000045637

Log #:	47229	Application #:	29002
Notice of Intent:	27926	Waiver #:	Not Reported
Site Type:	New	Work Type:	New
Work Remarks:	Not Reported	Proposed Use:	Public Supply (Municipal)
Drill Method:	Reverse Rotary	Current Owner:	CARSON CITY
Parcel #:	Not Reported	Subdivision Name:	Not Reported
Completion Date:	18-NOV-94	Gravel Packed:	Y
Seal Depth:	100	Depth Drilled:	840
Depth to Bedrock:	0	Aquifer:	Not Reported
Casing Depth:	795	Casing Diameter:	12.75
Casing Reduction:	0	Perforation From (ft):	255
Perforation To (ft):	795	Perforation Interval:	8
Static Water Level:	30	Temperature:	0
Yield:	140	Drawdown:	243
Hours Pumped:	8	Test Method:	Unknown
Quality of Construction Data:	Good	Quality of Lithologic Data:	Good

GEOCHECK® - PHYSICAL SETTING SOURCE MAP FINDINGS

Remarks:	PROP USE=MUNICIPAL/INDUSTRIAL OWNR NO=WELL 11 REDRILL		
Addtl Remarks:	Not Reported	License #:	1562
Drilling Contractor:	HUMBOLDT DRILLING & PUMP CO		
Contractor Address:	PO BOX 590 WINNEMUCCA NV	Source Agency:	NV003
Well Drilling Begun:	21-OCT-94	Gravel Pack Top:	0
Gravel Pack Bottom:	795		

O103
South
1/2 - 1 Mile
Lower

NV WELLS NV7000000011288

Log #:	12334	Application #:	26297
Notice of Intent:	0	Waiver #:	Not Reported
Site Type:	New	Work Type:	New
Work Remarks:	Not Reported	Proposed Use:	Commercial
Drill Method:	Cable Tool	Current Owner:	ROLAND, GROVER LEE
Parcel #:	Not Reported	Subdivision Name:	Not Reported
Completion Date:	26-APR-72	Gravel Packed:	Not Reported
Seal Depth:	50	Depth Drilled:	130
Depth to Bedrock:	0	Aquifer:	Not Reported
Casing Depth:	130	Casing Diameter:	8.625
Casing Reduction:	0	Perforation From (ft):	89
Perforation To (ft):	126	Perforation Interval:	1
Static Water Level:	.8	Temperature:	0
Yield:	60	Drawdown:	30
Hours Pumped:	0	Test Method:	Bucket
Quality of Construction Data:	Good	Quality of Lithologic Data:	Good
Remarks:	Not Reported	Addtl Remarks:	Not Reported
License #:	585	Drilling Contractor:	W M BLAIN WELL DRILLING & PUMPS
Contractor Address:	BOX 255 CARSON	Source Agency:	NV003
Well Drilling Begun:	21-APR-72	Gravel Pack Top:	0
Gravel Pack Bottom:	0		

O104
South
1/2 - 1 Mile
Lower

NV WELLS NV7000000015867

Log #:	17115	Application #:	29002
Notice of Intent:	0	Waiver #:	Not Reported
Site Type:	New	Work Type:	New
Work Remarks:	Not Reported	Proposed Use:	Public Supply (Municipal)
Drill Method:	Reverse Rotary	Current Owner:	CITY OF CARSON CITY
Parcel #:	Not Reported	Subdivision Name:	Not Reported
Completion Date:	22-OCT-76	Gravel Packed:	Y
Seal Depth:	120	Depth Drilled:	830
Depth to Bedrock:	0	Aquifer:	Not Reported
Casing Depth:	805	Casing Diameter:	16
Casing Reduction:	1	Perforation From (ft):	200
Perforation To (ft):	820	Perforation Interval:	2
Static Water Level:	23.11	Temperature:	0
Yield:	800	Drawdown:	176
Hours Pumped:	8	Test Method:	Piston Pump
Quality of Construction Data:	Good	Quality of Lithologic Data:	Good
Remarks:	WELL TEST DATA=600GPH@138FTDD FOR 8HRS/700GPM@154FTDD FOR 8HRS PUMP; PROJECT 1976-21		
Addtl Remarks:	Not Reported	License #:	581
Drilling Contractor:	THOMPSON DRILLING CO INC	Contractor Address:	3215 CINDER LANE LAS VEGAS

GEOCHECK® - PHYSICAL SETTING SOURCE MAP FINDINGS

Source Agency:	NV003	Well Drilling Begun:	13-SEP-76
Gravel Pack Top:	0	Gravel Pack Bottom:	820

O105
South
1/2 - 1 Mile
Lower

NV WELLS NV7000000014775

Log #:	16004	Application #:	Not Reported
Notice of Intent:	0	Waiver #:	Not Reported
Site Type:	New	Work Type:	New
Work Remarks:	PROJECT 1976-21	Proposed Use:	Public Supply (Municipal)
Drill Method:	Reverse Rotary	Current Owner:	CITY OF CARSON CITY
Parcel #:	Not Reported	Subdivision Name:	Not Reported
Completion Date:	22-OCT-76	Gravel Packed:	Y
Seal Depth:	120	Depth Drilled:	820
Depth to Bedrock:	0	Aquifer:	Not Reported
Casing Depth:	16	Casing Diameter:	0
Casing Reduction:	1	Perforation From (ft):	200
Perforation To (ft):	805	Perforation Interval:	2
Static Water Level:	23.11	Temperature:	0
Yield:	800	Drawdown:	176
Hours Pumped:	8	Test Method:	Piston Pump
Quality of Construction Data:	Good	Quality of Lithologic Data:	Good
Remarks:	Not Reported	Addtl Remarks:	Not Reported
License #:	581	Drilling Contractor:	THOMPSON DRILLING CO INC
Contractor Address:	7227 HAUCK ST LAS VEGAS NV 89118		
Source Agency:	NV003	Well Drilling Begun:	13-SEP-76
Gravel Pack Top:	0	Gravel Pack Bottom:	820

O106
South
1/2 - 1 Mile
Lower

NV WELLS NV7000000095984

Log #:	97916	Application #:	Not Reported
Notice of Intent:	56716	Waiver #:	Not Reported
Site Type:	Existing	Work Type:	Plug or Abandonment
Work Remarks:	Not Reported	Proposed Use:	Monitoring Well
Drill Method:	Unknown	Current Owner:	CARSON CITY DEVELOPMENT SERVICES
Parcel #:	004-174-09	Subdivision Name:	Not Reported
Completion Date:	26-OCT-05	Gravel Packed:	N
Seal Depth:	16	Depth Drilled:	16
Depth to Bedrock:	0	Aquifer:	Not Reported
Casing Depth:	16	Casing Diameter:	0
Casing Reduction:	0	Perforation From (ft):	0
Perforation To (ft):	0	Perforation Interval:	1
Static Water Level:	6.13	Temperature:	0
Yield:	0	Drawdown:	0
Hours Pumped:	0	Test Method:	Not Reported
Quality of Construction Data:	Good	Quality of Lithologic Data:	Good
Remarks:	Not Reported	Addtl Remarks:	Not Reported
License #:	1482	Drilling Contractor:	CARSON PUMP
Contractor Address:	P O BOX 20159 CARSON CITY 89721-0159		
Source Agency:	NV003	Well Drilling Begun:	26-OCT-05
Gravel Pack Top:	0	Gravel Pack Bottom:	0

GEOCHECK® - PHYSICAL SETTING SOURCE MAP FINDINGS

Map ID
Direction
Distance
Elevation

Database EDR ID Number

P107
WSW
1/2 - 1 Mile
Higher

NV WELLS NV7000000120811

Log #:	122790	Application #:	Not Reported
Notice of Intent:	67173	Waiver #:	Not Reported
Site Type:	Existing	Work Type:	Plug or Abandonment
Work Remarks:	PLUGGING UNKNOWN WELL LOG	Proposed Use:	Monitoring Well
Drill Method:	Other-see remarks	Current Owner:	ATLANTIC RICHFIELD
Parcel #:	02-161-07	Subdivision Name:	Not Reported
Completion Date:	06-MAY-13	Gravel Packed:	Not Reported
Seal Depth:	21	Depth Drilled:	21
Depth to Bedrock:	0	Aquifer:	Not Reported
Casing Depth:	21	Casing Diameter:	2
Casing Reduction:	0	Perforation From (ft):	1
Perforation To (ft):	21	Perforation Interval:	1
Static Water Level:	0	Temperature:	0
Yield:	0	Drawdown:	0
Hours Pumped:	0	Test Method:	Not Reported
Quality of Construction Data:	Good	Quality of Lithologic Data:	Good
Remarks:	Not Reported	Addtl Remarks:	Not Reported
License #:	1977	Drilling Contractor:	CASCADE DRILLING LP
Contractor Address:	19404 WOODINVILLE SNOHOMISH RD WOODNVLL WA 98072	Well Drilling Begun:	06-MAY-13
Source Agency:	NV003	Gravel Pack Bottom:	0
Gravel Pack Top:	0		

P108
West
1/2 - 1 Mile
Higher

NV WELLS NV7000000120810

Log #:	122789	Application #:	Not Reported
Notice of Intent:	67173	Waiver #:	Not Reported
Site Type:	Existing	Work Type:	Plug or Abandonment
Work Remarks:	PLUGGING UNKNOWN WELL LOG	Proposed Use:	Monitoring Well
Drill Method:	Other-see remarks	Current Owner:	ATLANTIC RICHFIELD
Parcel #:	02-161-07	Subdivision Name:	Not Reported
Completion Date:	06-MAY-13	Gravel Packed:	Not Reported
Seal Depth:	23	Depth Drilled:	23
Depth to Bedrock:	0	Aquifer:	Not Reported
Casing Depth:	23	Casing Diameter:	2
Casing Reduction:	0	Perforation From (ft):	1
Perforation To (ft):	23	Perforation Interval:	1
Static Water Level:	0	Temperature:	0
Yield:	0	Drawdown:	0
Hours Pumped:	0	Test Method:	Not Reported
Quality of Construction Data:	Good	Quality of Lithologic Data:	Good
Remarks:	Not Reported	Addtl Remarks:	Not Reported
License #:	1977	Drilling Contractor:	CASCADE DRILLING LP
Contractor Address:	19404 WOODINVILLE SNOHOMISH RD WOODNVLL WA 98072	Well Drilling Begun:	06-MAY-13
Source Agency:	NV003	Gravel Pack Bottom:	0
Gravel Pack Top:	0		

GEOCHECK® - PHYSICAL SETTING SOURCE MAP FINDINGS

Map ID
Direction
Distance
Elevation

Database EDR ID Number

K109
West
1/2 - 1 Mile
Higher

NV WELLS NV7000000131709

Log #:	133699	Application #:	Not Reported
Notice of Intent:	75623	Waiver #:	MO-2299
Site Type:	New	Work Type:	New
Work Remarks:	Not Reported	Proposed Use:	Monitoring Well
Drill Method:	Unknown	Current Owner:	JACKSONS FOOD STORES RICHARD WR
Parcel #:	001-178-05	Subdivision Name:	Not Reported
Completion Date:	04-FEB-20	Gravel Packed:	N
Seal Depth:	4	Depth Drilled:	25
Depth to Bedrock:	0	Aquifer:	Not Reported
Casing Depth:	25	Casing Diameter:	2
Casing Reduction:	0	Perforation From (ft):	5
Perforation To (ft):	25	Perforation Interval:	1
Static Water Level:	7.1	Temperature:	0
Yield:	0	Drawdown:	0
Hours Pumped:	0	Test Method:	Not Reported
Quality of Construction Data:	Good	Quality of Lithologic Data:	Good
Remarks:	Not Reported	Addtl Remarks:	Not Reported
License #:	2188	Drilling Contractor:	HAZ-TECH DRILLING INC
Contractor Address:	P O BOX 940 MERIDIAN ID 83680		
Source Agency:	NV003	Well Drilling Begun:	04-FEB-20
Gravel Pack Top:	0	Gravel Pack Bottom:	0

K110
West
1/2 - 1 Mile
Higher

NV WELLS NV7000000120823

Log #:	122802	Application #:	Not Reported
Notice of Intent:	67173	Waiver #:	Not Reported
Site Type:	Existing	Work Type:	Plug or Abandonment
Work Remarks:	PLUGGING UNKNOWN WELL LOG	Proposed Use:	Monitoring Well
Drill Method:	Other-see remarks	Current Owner:	ATLANTIC RICHFIELD
Parcel #:	02-161-07	Subdivision Name:	Not Reported
Completion Date:	07-MAY-13	Gravel Packed:	Not Reported
Seal Depth:	22	Depth Drilled:	22
Depth to Bedrock:	0	Aquifer:	Not Reported
Casing Depth:	22	Casing Diameter:	2
Casing Reduction:	0	Perforation From (ft):	1
Perforation To (ft):	22	Perforation Interval:	1
Static Water Level:	0	Temperature:	0
Yield:	0	Drawdown:	0
Hours Pumped:	0	Test Method:	Not Reported
Quality of Construction Data:	Good	Quality of Lithologic Data:	Good
Remarks:	Not Reported	Addtl Remarks:	Not Reported
License #:	1977	Drilling Contractor:	CASCADE DRILLING LP
Contractor Address:	19404 WOODINVILLE SNOHOMISH RD WOODNVILLE WA 98072		
Source Agency:	NV003	Well Drilling Begun:	07-MAY-13
Gravel Pack Top:	0	Gravel Pack Bottom:	0

GEOCHECK® - PHYSICAL SETTING SOURCE MAP FINDINGS

Map ID
Direction
Distance
Elevation

Database EDR ID Number

K111
West
1/2 - 1 Mile
Higher

NV WELLS NV7000000120824

Log #:	122803	Application #:	Not Reported
Notice of Intent:	67173	Waiver #:	Not Reported
Site Type:	Existing	Work Type:	Plug or Abandonment
Work Remarks:	PLUGGING UNKNOWN WELL LOG	Proposed Use:	Monitoring Well
Drill Method:	Other-see remarks	Current Owner:	ATLANTIC RICHFIELD
Parcel #:	02-161-07	Subdivision Name:	Not Reported
Completion Date:	07-MAY-13	Gravel Packed:	Not Reported
Seal Depth:	19	Depth Drilled:	19
Depth to Bedrock:	0	Aquifer:	Not Reported
Casing Depth:	19	Casing Diameter:	2
Casing Reduction:	0	Perforation From (ft):	1
Perforation To (ft):	19	Perforation Interval:	1
Static Water Level:	0	Temperature:	0
Yield:	0	Drawdown:	0
Hours Pumped:	0	Test Method:	Not Reported
Quality of Construction Data:	Good	Quality of Lithologic Data:	Good
Remarks:	Not Reported	Addtl Remarks:	Not Reported
License #:	1977	Drilling Contractor:	CASCADE DRILLING LP
Contractor Address:	19404 WOODINVILLE SNOHOMISH RD WOODNVILLE WA 98072	Well Drilling Begun:	07-MAY-13
Source Agency:	NV003	Gravel Pack Bottom:	0
Gravel Pack Top:	0		

K112
West
1/2 - 1 Mile
Higher

NV WELLS NV7000000120828

Log #:	122807	Application #:	Not Reported
Notice of Intent:	67173	Waiver #:	Not Reported
Site Type:	Existing	Work Type:	Plug or Abandonment
Work Remarks:	PLUGGING UNKNOWN WELL LOG	Proposed Use:	Monitoring Well
Drill Method:	Other-see remarks	Current Owner:	ATLANTIC RICHFIELD
Parcel #:	02-161-07	Subdivision Name:	Not Reported
Completion Date:	07-MAY-13	Gravel Packed:	Not Reported
Seal Depth:	28	Depth Drilled:	28
Depth to Bedrock:	0	Aquifer:	Not Reported
Casing Depth:	28	Casing Diameter:	2
Casing Reduction:	0	Perforation From (ft):	1
Perforation To (ft):	28	Perforation Interval:	1
Static Water Level:	0	Temperature:	0
Yield:	0	Drawdown:	0
Hours Pumped:	0	Test Method:	Not Reported
Quality of Construction Data:	Good	Quality of Lithologic Data:	Good
Remarks:	Not Reported	Addtl Remarks:	Not Reported
License #:	1977	Drilling Contractor:	CASCADE DRILLING LP
Contractor Address:	19404 WOODINVILLE SNOHOMISH RD WOODNVILLE WA 98072	Well Drilling Begun:	07-MAY-13
Source Agency:	NV003	Gravel Pack Bottom:	0
Gravel Pack Top:	0		

GEOCHECK® - PHYSICAL SETTING SOURCE MAP FINDINGS

Map ID
Direction
Distance
Elevation

Database EDR ID Number

K113
West
1/2 - 1 Mile
Higher

NV WELLS NV7000000120827

Log #:	122806	Application #:	Not Reported
Notice of Intent:	67173	Waiver #:	Not Reported
Site Type:	Existing	Work Type:	Plug or Abandonment
Work Remarks:	PLUGGING UNKNOWN WELL LOG	Proposed Use:	Monitoring Well
Drill Method:	Other-see remarks	Current Owner:	ATLANTIC RICHFIELD
Parcel #:	02-161-07	Subdivision Name:	Not Reported
Completion Date:	07-MAY-13	Gravel Packed:	Not Reported
Seal Depth:	22	Depth Drilled:	22
Depth to Bedrock:	0	Aquifer:	Not Reported
Casing Depth:	22	Casing Diameter:	2
Casing Reduction:	0	Perforation From (ft):	1
Perforation To (ft):	22	Perforation Interval:	1
Static Water Level:	0	Temperature:	0
Yield:	0	Drawdown:	0
Hours Pumped:	0	Test Method:	Not Reported
Quality of Construction Data:	Good	Quality of Lithologic Data:	Good
Remarks:	Not Reported	Addtl Remarks:	Not Reported
License #:	1977	Drilling Contractor:	CASCADE DRILLING LP
Contractor Address:	19404 WOODINVILLE SNOHOMISH RD WOODNVLL WA 98072	Well Drilling Begun:	07-MAY-13
Source Agency:	NV003	Gravel Pack Bottom:	0
Gravel Pack Top:	0		

K114
West
1/2 - 1 Mile
Higher

NV WELLS NV7000000120822

Log #:	122801	Application #:	Not Reported
Notice of Intent:	67173	Waiver #:	Not Reported
Site Type:	Existing	Work Type:	Plug or Abandonment
Work Remarks:	PLUGGING UNKNOWN WELL LOG	Proposed Use:	Monitoring Well
Drill Method:	Other-see remarks	Current Owner:	ATLANTIC RICHFIELD
Parcel #:	02-161-07	Subdivision Name:	Not Reported
Completion Date:	07-MAY-13	Gravel Packed:	Not Reported
Seal Depth:	20	Depth Drilled:	20
Depth to Bedrock:	0	Aquifer:	Not Reported
Casing Depth:	20	Casing Diameter:	2
Casing Reduction:	0	Perforation From (ft):	1
Perforation To (ft):	20	Perforation Interval:	1
Static Water Level:	0	Temperature:	0
Yield:	0	Drawdown:	0
Hours Pumped:	0	Test Method:	Not Reported
Quality of Construction Data:	Good	Quality of Lithologic Data:	Good
Remarks:	Not Reported	Addtl Remarks:	Not Reported
License #:	1977	Drilling Contractor:	CASCADE DRILLING LP
Contractor Address:	19404 WOODINVILLE SNOHOMISH RD WOODNVLL WA 98072	Well Drilling Begun:	07-MAY-13
Source Agency:	NV003	Gravel Pack Bottom:	0
Gravel Pack Top:	0		

GEOCHECK® - PHYSICAL SETTING SOURCE MAP FINDINGS

Map ID
Direction
Distance
Elevation

Database EDR ID Number

K115
West
1/2 - 1 Mile
Higher

NV WELLS NV7000000120821

Log #:	122800	Application #:	Not Reported
Notice of Intent:	67173	Waiver #:	Not Reported
Site Type:	Existing	Work Type:	Plug or Abandonment
Work Remarks:	PLUGGING UNKNOWN WELL LOG	Proposed Use:	Monitoring Well
Drill Method:	Other-see remarks	Current Owner:	ATLANTIC RICHFIELD
Parcel #:	02-161-07	Subdivision Name:	Not Reported
Completion Date:	07-MAY-13	Gravel Packed:	Not Reported
Seal Depth:	22	Depth Drilled:	22
Depth to Bedrock:	0	Aquifer:	Not Reported
Casing Depth:	22	Casing Diameter:	2
Casing Reduction:	0	Perforation From (ft):	1
Perforation To (ft):	22	Perforation Interval:	1
Static Water Level:	0	Temperature:	0
Yield:	0	Drawdown:	0
Hours Pumped:	0	Test Method:	Not Reported
Quality of Construction Data:	Good	Quality of Lithologic Data:	Good
Remarks:	Not Reported	Addtl Remarks:	Not Reported
License #:	1977	Drilling Contractor:	CASCADE DRILLING LP
Contractor Address:	19404 WOODINVILLE SNOHOMISH RD WOODNVLL WA 98072	Well Drilling Begun:	07-MAY-13
Source Agency:	NV003	Gravel Pack Bottom:	0
Gravel Pack Top:	0		

K116
West
1/2 - 1 Mile
Higher

NV WELLS NV7000000120808

Log #:	122787	Application #:	Not Reported
Notice of Intent:	67173	Waiver #:	Not Reported
Site Type:	Existing	Work Type:	Plug or Abandonment
Work Remarks:	PLUGGING UNKNOWN WELL LOG	Proposed Use:	Monitoring Well
Drill Method:	Other-see remarks	Current Owner:	ATLANTIC RICHFIELD
Parcel #:	02-161-07	Subdivision Name:	Not Reported
Completion Date:	06-MAY-13	Gravel Packed:	Not Reported
Seal Depth:	27	Depth Drilled:	27
Depth to Bedrock:	0	Aquifer:	Not Reported
Casing Depth:	27	Casing Diameter:	2
Casing Reduction:	0	Perforation From (ft):	1
Perforation To (ft):	27	Perforation Interval:	1
Static Water Level:	0	Temperature:	0
Yield:	0	Drawdown:	0
Hours Pumped:	0	Test Method:	Not Reported
Quality of Construction Data:	Good	Quality of Lithologic Data:	Good
Remarks:	Not Reported	Addtl Remarks:	Not Reported
License #:	1977	Drilling Contractor:	CASCADE DRILLING LP
Contractor Address:	19404 WOODINVILLE SNOHOMISH RD WOODNVLL WA 98072	Well Drilling Begun:	06-MAY-13
Source Agency:	NV003	Gravel Pack Bottom:	0
Gravel Pack Top:	0		

GEOCHECK® - PHYSICAL SETTING SOURCE MAP FINDINGS

Map ID
Direction
Distance
Elevation

Database EDR ID Number

K117
West
1/2 - 1 Mile
Higher

NV WELLS NV7000000131708

Log #:	133698	Application #:	Not Reported
Notice of Intent:	75623	Waiver #:	MO-2299
Site Type:	New	Work Type:	New
Work Remarks:	Not Reported	Proposed Use:	Monitoring Well
Drill Method:	Bored or Augered	Current Owner:	JACKSONS FOOD STORES RICHARD WR
Parcel #:	001-178-05	Subdivision Name:	Not Reported
Completion Date:	04-FEB-20	Gravel Packed:	N
Seal Depth:	4	Depth Drilled:	25
Depth to Bedrock:	0	Aquifer:	Not Reported
Casing Depth:	25	Casing Diameter:	2
Casing Reduction:	0	Perforation From (ft):	5
Perforation To (ft):	25	Perforation Interval:	1
Static Water Level:	7	Temperature:	0
Yield:	0	Drawdown:	0
Hours Pumped:	0	Test Method:	Not Reported
Quality of Construction Data:	Good	Quality of Lithologic Data:	Good
Remarks:	Not Reported	Addtl Remarks:	Not Reported
License #:	2188	Drilling Contractor:	HAZ-TECH DRILLING INC
Contractor Address:	P O BOX 940 MERIDIAN ID 83680		
Source Agency:	NV003	Well Drilling Begun:	04-FEB-20
Gravel Pack Top:	0	Gravel Pack Bottom:	0

P118
WSW
1/2 - 1 Mile
Higher

NV WELLS NV7000000120812

Log #:	122791	Application #:	Not Reported
Notice of Intent:	67173	Waiver #:	Not Reported
Site Type:	Existing	Work Type:	Plug or Abandonment
Work Remarks:	PLUGGING UNKNOWN WELL LOG	Proposed Use:	Monitoring Well
Drill Method:	Other-see remarks	Current Owner:	ATLANTIC RICHFIELD
Parcel #:	02-161-07	Subdivision Name:	Not Reported
Completion Date:	06-MAY-13	Gravel Packed:	Not Reported
Seal Depth:	18	Depth Drilled:	18
Depth to Bedrock:	0	Aquifer:	Not Reported
Casing Depth:	18	Casing Diameter:	2
Casing Reduction:	0	Perforation From (ft):	1
Perforation To (ft):	18	Perforation Interval:	1
Static Water Level:	0	Temperature:	0
Yield:	0	Drawdown:	0
Hours Pumped:	0	Test Method:	Not Reported
Quality of Construction Data:	Good	Quality of Lithologic Data:	Good
Remarks:	Not Reported	Addtl Remarks:	Not Reported
License #:	1977	Drilling Contractor:	CASCADE DRILLING LP
Contractor Address:	19404 WOODINVILLE SNOHOMISH RD WOODNVILLE WA 98072		
Source Agency:	NV003	Well Drilling Begun:	06-MAY-13
Gravel Pack Top:	0	Gravel Pack Bottom:	0

GEOCHECK® - PHYSICAL SETTING SOURCE MAP FINDINGS

Map ID
Direction
Distance
Elevation

Database EDR ID Number

Q119
WNW
1/2 - 1 Mile
Higher

NV WELLS NV7000000002581

Log #:	2806	Application #:	Not Reported
Notice of Intent:	0	Waiver #:	Not Reported
Site Type:	New	Work Type:	New
Work Remarks:	Not Reported	Proposed Use:	Domestic
Drill Method:	Cable Tool	Current Owner:	PEDEN, BILL
Parcel #:	Not Reported	Subdivision Name:	Not Reported
Completion Date:	29-NOV-54	Gravel Packed:	Not Reported
Seal Depth:	0	Depth Drilled:	102
Depth to Bedrock:	0	Aquifer:	Not Reported
Casing Depth:	102	Casing Diameter:	6
Casing Reduction:	0	Perforation From (ft):	82
Perforation To (ft):	102	Perforation Interval:	1
Static Water Level:	8	Temperature:	0
Yield:	15	Drawdown:	50
Hours Pumped:	0	Test Method:	Bucket
Quality of Construction Data:	Good	Quality of Lithologic Data:	Good
Remarks:	Not Reported	Addtl Remarks:	Not Reported
License #:	10	Drilling Contractor:	BOB MEYER
Contractor Address:	CARSON CITY	Source Agency:	NV003
Well Drilling Begun:	26-NOV-54	Gravel Pack Top:	0
Gravel Pack Bottom:	0		

Q120
WNW
1/2 - 1 Mile
Higher

NV WELLS NV7000000000517

Log #:	569	Application #:	Not Reported
Notice of Intent:	0	Waiver #:	Not Reported
Site Type:	New	Work Type:	New
Work Remarks:	Not Reported	Proposed Use:	Domestic
Drill Method:	Hydraulic Rotary-Mud	Current Owner:	PIERINI, PETE
Parcel #:	Not Reported	Subdivision Name:	Not Reported
Completion Date:	04-JUL-48	Gravel Packed:	Not Reported
Seal Depth:	0	Depth Drilled:	122
Depth to Bedrock:	0	Aquifer:	Not Reported
Casing Depth:	118	Casing Diameter:	2
Casing Reduction:	0	Perforation From (ft):	110
Perforation To (ft):	118	Perforation Interval:	1
Static Water Level:	0	Temperature:	0
Yield:	0	Drawdown:	0
Hours Pumped:	0	Test Method:	Not Reported
Quality of Construction Data:	Good	Quality of Lithologic Data:	Good
Remarks:	WELL ADD=IN REAR OF RES NW CORNER OF GARAGE		
Addtl Remarks:	Not Reported	License #:	6
Drilling Contractor:	JESSE J HARRISON	Contractor Address:	P O BOX 41 CARSON CITY NV
Source Agency:	NV003	Well Drilling Begun:	03-JUL-48
Gravel Pack Top:	0	Gravel Pack Bottom:	0

GEOCHECK® - PHYSICAL SETTING SOURCE MAP FINDINGS

Map ID
Direction
Distance
Elevation

Database EDR ID Number

Q121
WNW
1/2 - 1 Mile
Higher

NV WELLS NV7000000003956

Log #:	4320	Application #:	Not Reported
Notice of Intent:	0	Waiver #:	Not Reported
Site Type:	New	Work Type:	New
Work Remarks:	Not Reported	Proposed Use:	Domestic
Drill Method:	Unknown	Current Owner:	FIELDS, LLOYD
Parcel #:	Not Reported	Subdivision Name:	EAGLE VALLEY
Completion Date:	30-AUG-58	Gravel Packed:	Not Reported
Seal Depth:	0	Depth Drilled:	99
Depth to Bedrock:	0	Aquifer:	Not Reported
Casing Depth:	99	Casing Diameter:	6
Casing Reduction:	0	Perforation From (ft):	79
Perforation To (ft):	99	Perforation Interval:	1
Static Water Level:	3	Temperature:	0
Yield:	25	Drawdown:	0
Hours Pumped:	0	Test Method:	Unknown
Quality of Construction Data:	Good	Quality of Lithologic Data:	Good
Remarks:	Not Reported	Addtl Remarks:	Not Reported
License #:	10	Drilling Contractor:	HARVEY & BOB MEYER
Contractor Address:	306 BATH ST CARSON	Source Agency:	NV003
Well Drilling Begun:	22-AUG-58	Gravel Pack Top:	0
Gravel Pack Bottom:	0		

Q122
WNW
1/2 - 1 Mile
Higher

NV WELLS NV7000000005388

Log #:	6047	Application #:	Not Reported
Notice of Intent:	0	Waiver #:	Not Reported
Site Type:	New	Work Type:	New
Work Remarks:	Not Reported	Proposed Use:	Domestic
Drill Method:	Hydraulic Rotary-Mud	Current Owner:	DODGE, JACK
Parcel #:	Not Reported	Subdivision Name:	Not Reported
Completion Date:	26-APR-61	Gravel Packed:	Not Reported
Seal Depth:	0	Depth Drilled:	160
Depth to Bedrock:	0	Aquifer:	Not Reported
Casing Depth:	160	Casing Diameter:	6.625
Casing Reduction:	0	Perforation From (ft):	120
Perforation To (ft):	160	Perforation Interval:	1
Static Water Level:	0	Temperature:	0
Yield:	85	Drawdown:	0
Hours Pumped:	0	Test Method:	Air Lift
Quality of Construction Data:	Good	Quality of Lithologic Data:	Good
Remarks:	Not Reported	Addtl Remarks:	Not Reported
License #:	209	Drilling Contractor:	MEYER DRILLING CO INC
Contractor Address:	CARSON	Source Agency:	NV003
Well Drilling Begun:	25-APR-61	Gravel Pack Top:	0
Gravel Pack Bottom:	0		

GEOCHECK® - PHYSICAL SETTING SOURCE MAP FINDINGS

Map ID
Direction
Distance
Elevation

Database EDR ID Number

Q123
WNW
1/2 - 1 Mile
Higher

NV WELLS NV7000000005387

Log #:	6046	Application #:	Not Reported
Notice of Intent:	0	Waiver #:	Not Reported
Site Type:	New	Work Type:	New
Work Remarks:	Not Reported	Proposed Use:	Domestic
Drill Method:	Cable Tool	Current Owner:	HARDY, LEW
Parcel #:	Not Reported	Subdivision Name:	Not Reported
Completion Date:	05-JUN-61	Gravel Packed:	Not Reported
Seal Depth:	0	Depth Drilled:	147
Depth to Bedrock:	0	Aquifer:	Not Reported
Casing Depth:	146	Casing Diameter:	8
Casing Reduction:	0	Perforation From (ft):	123
Perforation To (ft):	147	Perforation Interval:	1
Static Water Level:	17	Temperature:	0
Yield:	0	Drawdown:	0
Hours Pumped:	0	Test Method:	Not Reported
Quality of Construction Data:	Good	Quality of Lithologic Data:	Good
Remarks:	Not Reported	Addtl Remarks:	Not Reported
License #:	209	Drilling Contractor:	MEYER DRILLING CO INC
Contractor Address:	CARSON	Source Agency:	NV003
Well Drilling Begun:	01-JUN-61	Gravel Pack Top:	0
Gravel Pack Bottom:	0		

R124
SSW
1/2 - 1 Mile
Lower

FED USGS USGS40000762605

Organization ID:	USGS-NV	Organization Name:	USGS Nevada Water Science Center
Monitor Location:	104 N15 E20 17CAAD2	NV Dept of Bldg & Grounds	
Type:	Well	Description:	Not Reported
HUC:	16050201	Drainage Area:	Not Reported
Drainage Area Units:	Not Reported	Contrib Drainage Area:	Not Reported
Contrib Drainage Area Units:	Not Reported	Aquifer:	Not Reported
Formation Type:	Not Reported	Aquifer Type:	Not Reported
Construction Date:	Not Reported	Well Depth:	30
Well Depth Units:	ft	Well Hole Depth:	55.4
Well Hole Depth Units:	ft		

Ground water levels, Number of Measurements:	38	Level reading date:	1983-06-13
Feet below surface:	7.90	Feet to sea level:	Not Reported
Note:	Not Reported		
Level reading date:	1983-05-23	Feet below surface:	7.70
Feet to sea level:	Not Reported	Note:	Not Reported
Level reading date:	1983-05-20	Feet below surface:	7.73
Feet to sea level:	Not Reported	Note:	Not Reported
Level reading date:	1983-05-16	Feet below surface:	7.48
Feet to sea level:	Not Reported	Note:	Not Reported
Level reading date:	1983-05-09	Feet below surface:	7.35

GEOCHECK® - PHYSICAL SETTING SOURCE MAP FINDINGS

Feet to sea level:	Not Reported	Note:	Not Reported
Level reading date:	1983-05-02	Feet below surface:	7.66
Feet to sea level:	Not Reported	Note:	Not Reported
Level reading date:	1983-04-25	Feet below surface:	7.67
Feet to sea level:	Not Reported	Note:	Not Reported
Level reading date:	1983-04-22	Feet below surface:	7.77
Feet to sea level:	Not Reported	Note:	Not Reported
Level reading date:	1983-04-18	Feet below surface:	7.64
Feet to sea level:	Not Reported	Note:	Not Reported
Level reading date:	1983-04-15	Feet below surface:	7.66
Feet to sea level:	Not Reported	Note:	Not Reported
Level reading date:	1983-04-11	Feet below surface:	7.65
Feet to sea level:	Not Reported	Note:	Not Reported
Level reading date:	1983-04-08	Feet below surface:	7.68
Feet to sea level:	Not Reported	Note:	Not Reported
Level reading date:	1983-04-04	Feet below surface:	7.65
Feet to sea level:	Not Reported	Note:	Not Reported
Level reading date:	1983-04-01	Feet below surface:	7.70
Feet to sea level:	Not Reported	Note:	Not Reported
Level reading date:	1983-03-28	Feet below surface:	7.83
Feet to sea level:	Not Reported	Note:	Not Reported
Level reading date:	1983-03-25	Feet below surface:	8.04
Feet to sea level:	Not Reported	Note:	Not Reported
Level reading date:	1983-03-21	Feet below surface:	8.24
Feet to sea level:	Not Reported		
Note:	A nearby site that taps the same aquifer was being pumped.		
Level reading date:	1983-03-11	Feet below surface:	7.64
Feet to sea level:	Not Reported	Note:	Not Reported
Level reading date:	1983-03-04	Feet below surface:	8.05
Feet to sea level:	Not Reported	Note:	Not Reported
Level reading date:	1983-02-28	Feet below surface:	8.02
Feet to sea level:	Not Reported	Note:	Not Reported
Level reading date:	1983-02-25	Feet below surface:	8.81
Feet to sea level:	Not Reported	Note:	Not Reported
Level reading date:	1983-02-22	Feet below surface:	9.11
Feet to sea level:	Not Reported	Note:	Not Reported
Level reading date:	1983-02-16	Feet below surface:	8.16
Feet to sea level:	Not Reported	Note:	Not Reported
Level reading date:	1983-02-14	Feet below surface:	8.25
Feet to sea level:	Not Reported	Note:	Not Reported
Level reading date:	1983-02-11	Feet below surface:	8.36
Feet to sea level:	Not Reported	Note:	Not Reported

GEOCHECK® - PHYSICAL SETTING SOURCE MAP FINDINGS

Level reading date:	1983-02-10	Feet below surface:	8.44
Feet to sea level:	Not Reported	Note:	Not Reported
Level reading date:	1983-02-08	Feet below surface:	8.37
Feet to sea level:	Not Reported	Note:	Not Reported
Level reading date:	1983-02-07	Feet below surface:	8.36
Feet to sea level:	Not Reported	Note:	Not Reported
Level reading date:	1982-09-07	Feet below surface:	12.36
Feet to sea level:	Not Reported		
Note:	A nearby site that taps the same aquifer was being pumped.		
Level reading date:	1982-03-24	Feet below surface:	11.84
Feet to sea level:	Not Reported	Note:	Not Reported
Level reading date:	1981-09-17	Feet below surface:	14.00
Feet to sea level:	Not Reported	Note:	Not Reported
Level reading date:	1981-08-24	Feet below surface:	14.43
Feet to sea level:	Not Reported	Note:	Not Reported
Level reading date:	1981-08-03	Feet below surface:	14.84
Feet to sea level:	Not Reported	Note:	Not Reported
Level reading date:	1981-04-30	Feet below surface:	12.02
Feet to sea level:	Not Reported	Note:	Not Reported
Level reading date:	1976-06-24	Feet below surface:	9.10
Feet to sea level:	Not Reported	Note:	Not Reported
Level reading date:	1976-06-16	Feet below surface:	8.97
Feet to sea level:	Not Reported	Note:	Not Reported
Level reading date:	1976-03-15	Feet below surface:	11.91
Feet to sea level:	Not Reported	Note:	Not Reported
Level reading date:	1976-01-21	Feet below surface:	12.50
Feet to sea level:	Not Reported	Note:	Not Reported

**P125
West
1/2 - 1 Mile
Higher**

NV WELLS NV7000000120803

Log #:	122782	Application #:	Not Reported
Notice of Intent:	67173	Waiver #:	Not Reported
Site Type:	Existing	Work Type:	Plug or Abandonment
Work Remarks:	PLUGGING UNKNOWN WELL LOG	Proposed Use:	Monitoring Well
Drill Method:	Other-see remarks	Current Owner:	ATLANTIC RICHFIELD
Parcel #:	02-161-07	Subdivision Name:	Not Reported
Completion Date:	06-MAY-13	Gravel Packed:	Not Reported
Seal Depth:	20	Depth Drilled:	20
Depth to Bedrock:	0	Aquifer:	Not Reported
Casing Depth:	20	Casing Diameter:	4
Casing Reduction:	0	Perforation From (ft):	1
Perforation To (ft):	20	Perforation Interval:	1
Static Water Level:	0	Temperature:	0
Yield:	0	Drawdown:	0
Hours Pumped:	0	Test Method:	Not Reported
Quality of Construction Data:	Good	Quality of Lithologic Data:	Good

GEOCHECK® - PHYSICAL SETTING SOURCE MAP FINDINGS

Remarks:	Not Reported	Addtl Remarks:	Not Reported
License #:	1977	Drilling Contractor:	CASCADE DRILLING LP
Contractor Address:	19404 WOODINVILLE SNOHOMISH RD WOODNVILLE WA 98072		
Source Agency:	NV003	Well Drilling Begun:	06-MAY-13
Gravel Pack Top:	0	Gravel Pack Bottom:	0

S126
WSW
1/2 - 1 Mile
Higher

NV WELLS NV7000000077123

Log #:	78939	Application #:	Not Reported
Notice of Intent:	42524	Waiver #:	MO-866
Site Type:	Existing	Work Type:	Plug or Abandonment
Work Remarks:	Not Reported	Proposed Use:	Monitoring Well
Drill Method:	Bored or Augered	Current Owner:	WELLS FARGO
Parcel #:	3-213-02	Subdivision Name:	Not Reported
Completion Date:	26-MAY-99	Gravel Packed:	Not Reported
Seal Depth:	0	Depth Drilled:	25
Depth to Bedrock:	0	Aquifer:	Not Reported
Casing Depth:	25	Casing Diameter:	2
Casing Reduction:	0	Perforation From (ft):	5
Perforation To (ft):	25	Perforation Interval:	1
Static Water Level:	7	Temperature:	0
Yield:	0	Drawdown:	0
Hours Pumped:	0	Test Method:	Not Reported
Quality of Construction Data:	Good	Quality of Lithologic Data:	Good
Remarks:	Not Reported	Addtl Remarks:	Not Reported
License #:	1028	Drilling Contractor:	ANDRESEN EXPLORATION DRILLING
Contractor Address:	1635 BELFORD RD RENO NV 89509		
Source Agency:	NV003	Well Drilling Begun:	26-MAY-99
Gravel Pack Top:	0	Gravel Pack Bottom:	0

S127
WSW
1/2 - 1 Mile
Higher

NV WELLS NV7000000077124

Log #:	78940	Application #:	Not Reported
Notice of Intent:	42524	Waiver #:	MO-866
Site Type:	Existing	Work Type:	Plug or Abandonment
Work Remarks:	Not Reported	Proposed Use:	Monitoring Well
Drill Method:	Bored or Augered	Current Owner:	WELLS FARGO
Parcel #:	3-213-02	Subdivision Name:	Not Reported
Completion Date:	26-MAY-99	Gravel Packed:	Not Reported
Seal Depth:	0	Depth Drilled:	30
Depth to Bedrock:	0	Aquifer:	Not Reported
Casing Depth:	30	Casing Diameter:	4
Casing Reduction:	0	Perforation From (ft):	5
Perforation To (ft):	30	Perforation Interval:	1
Static Water Level:	7	Temperature:	0
Yield:	0	Drawdown:	0
Hours Pumped:	0	Test Method:	Not Reported
Quality of Construction Data:	Good	Quality of Lithologic Data:	Good
Remarks:	Not Reported	Addtl Remarks:	Not Reported
License #:	1028	Drilling Contractor:	ANDRESEN EXPLORATION DRILLING
Contractor Address:	1635 BELFORD RD RENO NV 89509		
Source Agency:	NV003	Well Drilling Begun:	26-MAY-99

GEOCHECK® - PHYSICAL SETTING SOURCE MAP FINDINGS

Gravel Pack Top: 0 Gravel Pack Bottom: 0

S128
WSW
1/2 - 1 Mile
Higher

NV WELLS **NV7000000088838**

Log #:	90733	Application #:	Not Reported
Notice of Intent:	29280	Waiver #:	Not Reported
Site Type:	Existing	Work Type:	Plug or Abandonment
Work Remarks:	Not Reported	Proposed Use:	Monitoring Well
Drill Method:	Bored or Augered	Current Owner:	RESOURCE CONCEPTS
Parcel #:	04-263-01	Subdivision Name:	Not Reported
Completion Date:	24-JUN-03	Gravel Packed:	Not Reported
Seal Depth:	25	Depth Drilled:	25
Depth to Bedrock:	0	Aquifer:	Not Reported
Casing Depth:	25	Casing Diameter:	2
Casing Reduction:	0	Perforation From (ft):	0
Perforation To (ft):	0	Perforation Interval:	0
Static Water Level:	18	Temperature:	0
Yield:	0	Drawdown:	0
Hours Pumped:	0	Test Method:	Not Reported
Quality of Construction Data:	Good	Quality of Lithologic Data:	Good
Remarks:	Not Reported	Addtl Remarks:	Not Reported
License #:	1028	Drilling Contractor:	ANDRESEN EXPLORATION DRILLING
Contractor Address:	1635 BELFORD RD RENO NV 89509		
Source Agency:	NV003	Well Drilling Begun:	24-JUN-03
Gravel Pack Top:	0	Gravel Pack Bottom:	0

S129
WSW
1/2 - 1 Mile
Higher

NV WELLS **NV7000000077122**

Log #:	78938	Application #:	Not Reported
Notice of Intent:	42524	Waiver #:	MO-866
Site Type:	Existing	Work Type:	Plug or Abandonment
Work Remarks:	Not Reported	Proposed Use:	Monitoring Well
Drill Method:	Bored or Augered	Current Owner:	WELLS FARGO
Parcel #:	3-213-02	Subdivision Name:	Not Reported
Completion Date:	26-MAY-99	Gravel Packed:	Not Reported
Seal Depth:	0	Depth Drilled:	25
Depth to Bedrock:	0	Aquifer:	Not Reported
Casing Depth:	25	Casing Diameter:	2
Casing Reduction:	0	Perforation From (ft):	5
Perforation To (ft):	25	Perforation Interval:	1
Static Water Level:	7	Temperature:	0
Yield:	0	Drawdown:	0
Hours Pumped:	0	Test Method:	Not Reported
Quality of Construction Data:	Good	Quality of Lithologic Data:	Good
Remarks:	Not Reported	Addtl Remarks:	Not Reported
License #:	1028	Drilling Contractor:	ANDRESEN EXPLORATION DRILLING
Contractor Address:	1635 BELFORD RD RENO NV 89509		
Source Agency:	NV003	Well Drilling Begun:	26-MAY-99
Gravel Pack Top:	0	Gravel Pack Bottom:	0

GEOCHECK® - PHYSICAL SETTING SOURCE MAP FINDINGS

Map ID
Direction
Distance
Elevation

Database EDR ID Number

S130
WSW
1/2 - 1 Mile
Higher

NV WELLS NV7000000077115

Log #:	78931	Application #:	Not Reported
Notice of Intent:	42524	Waiver #:	MO-866
Site Type:	Existing	Work Type:	Plug or Abandonment
Work Remarks:	Not Reported	Proposed Use:	Monitoring Well
Drill Method:	Bored or Augered	Current Owner:	WELLS FARGO
Parcel #:	3-213-02	Subdivision Name:	Not Reported
Completion Date:	26-MAY-99	Gravel Packed:	N
Seal Depth:	0	Depth Drilled:	25
Depth to Bedrock:	0	Aquifer:	Not Reported
Casing Depth:	25	Casing Diameter:	2
Casing Reduction:	0	Perforation From (ft):	5
Perforation To (ft):	25	Perforation Interval:	1
Static Water Level:	7	Temperature:	0
Yield:	0	Drawdown:	0
Hours Pumped:	0	Test Method:	Not Reported
Quality of Construction Data:	Good	Quality of Lithologic Data:	Good
Remarks:	Not Reported	Addtl Remarks:	Not Reported
License #:	1028	Drilling Contractor:	ANDRESEN EXPLORATION DRILLING
Contractor Address:	1635 BELFORD RD RENO NV 89509		
Source Agency:	NV003	Well Drilling Begun:	26-MAY-99
Gravel Pack Top:	0	Gravel Pack Bottom:	0

S131
WSW
1/2 - 1 Mile
Higher

NV WELLS NV7000000077120

Log #:	78936	Application #:	Not Reported
Notice of Intent:	42524	Waiver #:	MO-866
Site Type:	Existing	Work Type:	Plug or Abandonment
Work Remarks:	Not Reported	Proposed Use:	Monitoring Well
Drill Method:	Bored or Augered	Current Owner:	WELLS FARGO
Parcel #:	3-213-02	Subdivision Name:	Not Reported
Completion Date:	26-MAY-99	Gravel Packed:	Not Reported
Seal Depth:	0	Depth Drilled:	25
Depth to Bedrock:	0	Aquifer:	Not Reported
Casing Depth:	25	Casing Diameter:	2
Casing Reduction:	0	Perforation From (ft):	5
Perforation To (ft):	25	Perforation Interval:	1
Static Water Level:	7	Temperature:	0
Yield:	0	Drawdown:	0
Hours Pumped:	0	Test Method:	Not Reported
Quality of Construction Data:	Good	Quality of Lithologic Data:	Good
Remarks:	Not Reported	Addtl Remarks:	Not Reported
License #:	1028	Drilling Contractor:	ANDRESEN EXPLORATION DRILLING
Contractor Address:	1635 BELFORD RD RENO NV 89509		
Source Agency:	NV003	Well Drilling Begun:	26-MAY-99
Gravel Pack Top:	0	Gravel Pack Bottom:	0

GEOCHECK® - PHYSICAL SETTING SOURCE MAP FINDINGS

Map ID
Direction
Distance
Elevation

Database EDR ID Number

S132
WSW
1/2 - 1 Mile
Higher

NV WELLS NV7000000077121

Log #:	78937	Application #:	Not Reported
Notice of Intent:	42524	Waiver #:	MO-866
Site Type:	Existing	Work Type:	Plug or Abandonment
Work Remarks:	Not Reported	Proposed Use:	Monitoring Well
Drill Method:	Bored or Augered	Current Owner:	WELLS FARGO
Parcel #:	3-213-02	Subdivision Name:	Not Reported
Completion Date:	26-MAY-99	Gravel Packed:	Not Reported
Seal Depth:	0	Depth Drilled:	25
Depth to Bedrock:	0	Aquifer:	Not Reported
Casing Depth:	25	Casing Diameter:	2
Casing Reduction:	0	Perforation From (ft):	5
Perforation To (ft):	25	Perforation Interval:	1
Static Water Level:	7	Temperature:	0
Yield:	0	Drawdown:	0
Hours Pumped:	0	Test Method:	Not Reported
Quality of Construction Data:	Good	Quality of Lithologic Data:	Good
Remarks:	Not Reported	Addtl Remarks:	Not Reported
License #:	1028	Drilling Contractor:	ANDRESEN EXPLORATION DRILLING
Contractor Address:	1635 BELFORD RD RENO NV 89509		
Source Agency:	NV003	Well Drilling Begun:	26-MAY-99
Gravel Pack Top:	0	Gravel Pack Bottom:	0

S133
WSW
1/2 - 1 Mile
Higher

NV WELLS NV7000000088843

Log #:	90738	Application #:	Not Reported
Notice of Intent:	29280	Waiver #:	Not Reported
Site Type:	Existing	Work Type:	Plug or Abandonment
Work Remarks:	Not Reported	Proposed Use:	Monitoring Well
Drill Method:	Bored or Augered	Current Owner:	RESOURCE CONCEPTS
Parcel #:	04-263-01	Subdivision Name:	Not Reported
Completion Date:	24-JUN-03	Gravel Packed:	Not Reported
Seal Depth:	25	Depth Drilled:	25
Depth to Bedrock:	0	Aquifer:	Not Reported
Casing Depth:	25	Casing Diameter:	2
Casing Reduction:	0	Perforation From (ft):	0
Perforation To (ft):	0	Perforation Interval:	0
Static Water Level:	18	Temperature:	0
Yield:	0	Drawdown:	0
Hours Pumped:	0	Test Method:	Not Reported
Quality of Construction Data:	Good	Quality of Lithologic Data:	Good
Remarks:	Not Reported	Addtl Remarks:	Not Reported
License #:	1028	Drilling Contractor:	ANDRESEN EXPLORATION DRILLING
Contractor Address:	1635 BELFORD RD RENO NV 89509		
Source Agency:	NV003	Well Drilling Begun:	24-JUN-03
Gravel Pack Top:	0	Gravel Pack Bottom:	0

GEOCHECK® - PHYSICAL SETTING SOURCE MAP FINDINGS

Map ID
Direction
Distance
Elevation

Database EDR ID Number

S134
WSW
1/2 - 1 Mile
Higher

NV WELLS NV7000000088848

Log #:	90743	Application #:	Not Reported
Notice of Intent:	29280	Waiver #:	Not Reported
Site Type:	Existing	Work Type:	Plug or Abandonment
Work Remarks:	Not Reported	Proposed Use:	Monitoring Well
Drill Method:	Bored or Augered	Current Owner:	RESOURCE CONCEPTS
Parcel #:	04-263-01	Subdivision Name:	Not Reported
Completion Date:	25-JUN-03	Gravel Packed:	Not Reported
Seal Depth:	25	Depth Drilled:	25
Depth to Bedrock:	0	Aquifer:	Not Reported
Casing Depth:	25	Casing Diameter:	2
Casing Reduction:	0	Perforation From (ft):	0
Perforation To (ft):	0	Perforation Interval:	0
Static Water Level:	18	Temperature:	0
Yield:	0	Drawdown:	0
Hours Pumped:	0	Test Method:	Not Reported
Quality of Construction Data:	Good	Quality of Lithologic Data:	Good
Remarks:	Not Reported	Addtl Remarks:	Not Reported
License #:	1028	Drilling Contractor:	ANDRESEN EXPLORATION DRILLING
Contractor Address:	1635 BELFORD RD RENO NV 89509		
Source Agency:	NV003	Well Drilling Begun:	25-JUN-03
Gravel Pack Top:	0	Gravel Pack Bottom:	0

S135
WSW
1/2 - 1 Mile
Higher

NV WELLS NV7000000088849

Log #:	90744	Application #:	Not Reported
Notice of Intent:	29280	Waiver #:	Not Reported
Site Type:	Existing	Work Type:	Plug or Abandonment
Work Remarks:	Not Reported	Proposed Use:	Monitoring Well
Drill Method:	Bored or Augered	Current Owner:	RESOURCE CONCEPTS
Parcel #:	04-263-01	Subdivision Name:	Not Reported
Completion Date:	25-JUN-03	Gravel Packed:	Not Reported
Seal Depth:	25	Depth Drilled:	25
Depth to Bedrock:	0	Aquifer:	Not Reported
Casing Depth:	25	Casing Diameter:	2
Casing Reduction:	0	Perforation From (ft):	0
Perforation To (ft):	0	Perforation Interval:	0
Static Water Level:	18	Temperature:	0
Yield:	0	Drawdown:	0
Hours Pumped:	0	Test Method:	Not Reported
Quality of Construction Data:	Good	Quality of Lithologic Data:	Good
Remarks:	Not Reported	Addtl Remarks:	Not Reported
License #:	1028	Drilling Contractor:	ANDRESEN EXPLORATION DRILLING
Contractor Address:	1635 BELFORD RD RENO NV 89509		
Source Agency:	NV003	Well Drilling Begun:	25-JUN-03
Gravel Pack Top:	0	Gravel Pack Bottom:	0

GEOCHECK® - PHYSICAL SETTING SOURCE MAP FINDINGS

Map ID
Direction
Distance
Elevation

Database EDR ID Number

S136
WSW
1/2 - 1 Mile
Higher

NV WELLS NV7000000088850

Log #:	90745	Application #:	Not Reported
Notice of Intent:	29280	Waiver #:	Not Reported
Site Type:	Existing	Work Type:	Plug or Abandonment
Work Remarks:	Not Reported	Proposed Use:	Monitoring Well
Drill Method:	Bored or Augered	Current Owner:	RESOURCE CONCEPTS
Parcel #:	04-263-01	Subdivision Name:	Not Reported
Completion Date:	25-JUN-03	Gravel Packed:	Not Reported
Seal Depth:	25	Depth Drilled:	25
Depth to Bedrock:	0	Aquifer:	Not Reported
Casing Depth:	25	Casing Diameter:	2
Casing Reduction:	0	Perforation From (ft):	0
Perforation To (ft):	0	Perforation Interval:	0
Static Water Level:	18	Temperature:	0
Yield:	0	Drawdown:	0
Hours Pumped:	0	Test Method:	Not Reported
Quality of Construction Data:	Good	Quality of Lithologic Data:	Good
Remarks:	Not Reported	Addtl Remarks:	Not Reported
License #:	1028	Drilling Contractor:	ANDRESEN EXPLORATION DRILLING
Contractor Address:	1635 BELFORD RD RENO NV 89509		
Source Agency:	NV003	Well Drilling Begun:	25-JUN-03
Gravel Pack Top:	0	Gravel Pack Bottom:	0

S137
WSW
1/2 - 1 Mile
Higher

NV WELLS NV7000000088847

Log #:	90742	Application #:	Not Reported
Notice of Intent:	29280	Waiver #:	Not Reported
Site Type:	Existing	Work Type:	Plug or Abandonment
Work Remarks:	Not Reported	Proposed Use:	Monitoring Well
Drill Method:	Bored or Augered	Current Owner:	RESOURCE CONCEPTS
Parcel #:	04-263-01	Subdivision Name:	Not Reported
Completion Date:	25-JUN-03	Gravel Packed:	Not Reported
Seal Depth:	25	Depth Drilled:	25
Depth to Bedrock:	0	Aquifer:	Not Reported
Casing Depth:	25	Casing Diameter:	2
Casing Reduction:	0	Perforation From (ft):	0
Perforation To (ft):	0	Perforation Interval:	0
Static Water Level:	18	Temperature:	0
Yield:	0	Drawdown:	0
Hours Pumped:	0	Test Method:	Not Reported
Quality of Construction Data:	Good	Quality of Lithologic Data:	Good
Remarks:	Not Reported	Addtl Remarks:	Not Reported
License #:	1028	Drilling Contractor:	ANDRESEN EXPLORATION DRILLING
Contractor Address:	1635 BELFORD RD RENO NV 89509		
Source Agency:	NV003	Well Drilling Begun:	25-JUN-03
Gravel Pack Top:	0	Gravel Pack Bottom:	0

GEOCHECK® - PHYSICAL SETTING SOURCE MAP FINDINGS

Map ID
Direction
Distance
Elevation

Database EDR ID Number

S138
WSW
1/2 - 1 Mile
Higher

NV WELLS NV7000000088844

Log #:	90739	Application #:	Not Reported
Notice of Intent:	29280	Waiver #:	Not Reported
Site Type:	Existing	Work Type:	Plug or Abandonment
Work Remarks:	Not Reported	Proposed Use:	Monitoring Well
Drill Method:	Bored or Augered	Current Owner:	RESOURCE CONCEPTS
Parcel #:	04-263-01	Subdivision Name:	Not Reported
Completion Date:	24-JUN-03	Gravel Packed:	Not Reported
Seal Depth:	25	Depth Drilled:	25
Depth to Bedrock:	0	Aquifer:	Not Reported
Casing Depth:	25	Casing Diameter:	2
Casing Reduction:	0	Perforation From (ft):	0
Perforation To (ft):	0	Perforation Interval:	0
Static Water Level:	18	Temperature:	0
Yield:	0	Drawdown:	0
Hours Pumped:	0	Test Method:	Not Reported
Quality of Construction Data:	Good	Quality of Lithologic Data:	Good
Remarks:	Not Reported	Addtl Remarks:	Not Reported
License #:	1028	Drilling Contractor:	ANDRESEN EXPLORATION DRILLING
Contractor Address:	1635 BELFORD RD RENO NV 89509		
Source Agency:	NV003	Well Drilling Begun:	24-JUN-03
Gravel Pack Top:	0	Gravel Pack Bottom:	0

S139
WSW
1/2 - 1 Mile
Higher

NV WELLS NV7000000088845

Log #:	90740	Application #:	Not Reported
Notice of Intent:	29280	Waiver #:	Not Reported
Site Type:	Existing	Work Type:	Plug or Abandonment
Work Remarks:	Not Reported	Proposed Use:	Monitoring Well
Drill Method:	Bored or Augered	Current Owner:	RESOURCE CONCEPTS
Parcel #:	04-263-01	Subdivision Name:	Not Reported
Completion Date:	24-JUN-03	Gravel Packed:	Not Reported
Seal Depth:	25	Depth Drilled:	25
Depth to Bedrock:	0	Aquifer:	Not Reported
Casing Depth:	25	Casing Diameter:	2
Casing Reduction:	0	Perforation From (ft):	0
Perforation To (ft):	0	Perforation Interval:	0
Static Water Level:	18	Temperature:	0
Yield:	0	Drawdown:	0
Hours Pumped:	0	Test Method:	Not Reported
Quality of Construction Data:	Good	Quality of Lithologic Data:	Good
Remarks:	Not Reported	Addtl Remarks:	Not Reported
License #:	1028	Drilling Contractor:	ANDRESEN EXPLORATION DRILLING
Contractor Address:	1635 BELFORD RD RENO NV 89509		
Source Agency:	NV003	Well Drilling Begun:	24-JUN-03
Gravel Pack Top:	0	Gravel Pack Bottom:	0

GEOCHECK® - PHYSICAL SETTING SOURCE MAP FINDINGS

Map ID
Direction
Distance
Elevation

Database EDR ID Number

S140
WSW
1/2 - 1 Mile
Higher

NV WELLS NV7000000088846

Log #:	90741	Application #:	Not Reported
Notice of Intent:	29280	Waiver #:	Not Reported
Site Type:	Existing	Work Type:	Plug or Abandonment
Work Remarks:	Not Reported	Proposed Use:	Monitoring Well
Drill Method:	Bored or Augered	Current Owner:	RESOURCE CONCEPTS
Parcel #:	04-263-01	Subdivision Name:	Not Reported
Completion Date:	24-JUN-03	Gravel Packed:	Not Reported
Seal Depth:	25	Depth Drilled:	25
Depth to Bedrock:	0	Aquifer:	Not Reported
Casing Depth:	25	Casing Diameter:	2
Casing Reduction:	0	Perforation From (ft):	0
Perforation To (ft):	0	Perforation Interval:	0
Static Water Level:	18	Temperature:	0
Yield:	0	Drawdown:	0
Hours Pumped:	0	Test Method:	Not Reported
Quality of Construction Data:	Good	Quality of Lithologic Data:	Good
Remarks:	Not Reported	Addtl Remarks:	Not Reported
License #:	1028	Drilling Contractor:	ANDRESEN EXPLORATION DRILLING
Contractor Address:	1635 BELFORD RD RENO NV 89509		
Source Agency:	NV003	Well Drilling Begun:	24-JUN-03
Gravel Pack Top:	0	Gravel Pack Bottom:	0

P141
West
1/2 - 1 Mile
Higher

NV WELLS NV7000000120819

Log #:	122798	Application #:	Not Reported
Notice of Intent:	67173	Waiver #:	Not Reported
Site Type:	Existing	Work Type:	Plug or Abandonment
Work Remarks:	PLUGGING UNKNOWN WELL LOG	Proposed Use:	Monitoring Well
Drill Method:	Other-see remarks	Current Owner:	ATLANTIC RICHFIELD
Parcel #:	02-161-07	Subdivision Name:	Not Reported
Completion Date:	06-MAY-13	Gravel Packed:	Not Reported
Seal Depth:	16	Depth Drilled:	16
Depth to Bedrock:	0	Aquifer:	Not Reported
Casing Depth:	16	Casing Diameter:	4
Casing Reduction:	0	Perforation From (ft):	1
Perforation To (ft):	16	Perforation Interval:	1
Static Water Level:	0	Temperature:	0
Yield:	0	Drawdown:	0
Hours Pumped:	0	Test Method:	Not Reported
Quality of Construction Data:	Good	Quality of Lithologic Data:	Good
Remarks:	Not Reported	Addtl Remarks:	Not Reported
License #:	1977	Drilling Contractor:	CASCADE DRILLING LP
Contractor Address:	19404 WOODINVILLE SNOHOMISH RD WOODNVILLE WA 98072		
Source Agency:	NV003	Well Drilling Begun:	06-MAY-13
Gravel Pack Top:	0	Gravel Pack Bottom:	0

GEOCHECK® - PHYSICAL SETTING SOURCE MAP FINDINGS

Map ID
Direction
Distance
Elevation

Database EDR ID Number

P142
West
1/2 - 1 Mile
Higher

NV WELLS NV7000000120820

Log #:	122799	Application #:	Not Reported
Notice of Intent:	67173	Waiver #:	Not Reported
Site Type:	Existing	Work Type:	Plug or Abandonment
Work Remarks:	PLUGGING UNKNOWN WELL LOG	Proposed Use:	Monitoring Well
Drill Method:	Other-see remarks	Current Owner:	ATLANTIC RICHFIELD
Parcel #:	02-161-07	Subdivision Name:	Not Reported
Completion Date:	06-MAY-13	Gravel Packed:	Not Reported
Seal Depth:	22	Depth Drilled:	22
Depth to Bedrock:	0	Aquifer:	Not Reported
Casing Depth:	22	Casing Diameter:	2
Casing Reduction:	0	Perforation From (ft):	1
Perforation To (ft):	22	Perforation Interval:	1
Static Water Level:	0	Temperature:	0
Yield:	0	Drawdown:	0
Hours Pumped:	0	Test Method:	Not Reported
Quality of Construction Data:	Good	Quality of Lithologic Data:	Good
Remarks:	Not Reported	Addtl Remarks:	Not Reported
License #:	1977	Drilling Contractor:	CASCADE DRILLING LP
Contractor Address:	19404 WOODINVILLE SNOHOMISH RD WOODNVILLE WA 98072	Well Drilling Begun:	06-MAY-13
Source Agency:	NV003	Gravel Pack Bottom:	0
Gravel Pack Top:	0		

T143
ESE
1/2 - 1 Mile
Lower

FED USGS USGS40000762641

Organization ID:	USGS-NV	Organization Name:	USGS Nevada Water Science Center
Monitor Location:	104 N15 E20 16BDBB1 NDWR	Description:	Not Reported
Type:	Well	Drainage Area:	Not Reported
HUC:	16050201	Contrib Drainage Area:	Not Reported
Drainage Area Units:	Not Reported	Aquifer:	Basin and Range basin-fill aquifers
Contrib Drainage Area Units:	Not Reported	Aquifer Type:	Not Reported
Formation Type:	Not Reported	Well Depth:	105
Construction Date:	Not Reported	Well Hole Depth:	Not Reported
Well Depth Units:	ft		
Well Hole Depth Units:	Not Reported		

Ground water levels,Number of Measurements:	157	Level reading date:	2003-10-15
Feet below surface:	16.28	Feet to sea level:	Not Reported
Note:	Not Reported		
Level reading date:	2003-07-29	Feet below surface:	14.95
Feet to sea level:	Not Reported	Note:	Not Reported
Level reading date:	2003-01-29	Feet below surface:	6.83
Feet to sea level:	Not Reported	Note:	Not Reported
Level reading date:	2002-10-23	Feet below surface:	14.91
Feet to sea level:	Not Reported	Note:	Not Reported
Level reading date:	2002-07-03	Feet below surface:	12.66

GEOCHECK® - PHYSICAL SETTING SOURCE MAP FINDINGS

Feet to sea level:	Not Reported	Note:	Not Reported
Level reading date:	2002-04-02	Feet below surface:	6.21
Feet to sea level:	Not Reported	Note:	Not Reported
Level reading date:	2002-01-29	Feet below surface:	7.80
Feet to sea level:	Not Reported	Note:	Not Reported
Level reading date:	2000-10-05	Feet below surface:	14.41
Feet to sea level:	Not Reported	Note:	Not Reported
Level reading date:	2000-07-05	Feet below surface:	10.57
Feet to sea level:	Not Reported	Note:	Not Reported
Level reading date:	2000-04-05	Feet below surface:	4.59
Feet to sea level:	Not Reported	Note:	Not Reported
Level reading date:	2000-01-05	Feet below surface:	5.13
Feet to sea level:	Not Reported	Note:	Not Reported
Level reading date:	1999-10-07	Feet below surface:	12.67
Feet to sea level:	Not Reported	Note:	Not Reported
Level reading date:	1999-07-08	Feet below surface:	8.20
Feet to sea level:	Not Reported	Note:	Not Reported
Level reading date:	1999-04-09	Feet below surface:	1.56
Feet to sea level:	Not Reported	Note:	Not Reported
Level reading date:	1999-01-04	Feet below surface:	3.09
Feet to sea level:	Not Reported	Note:	Not Reported
Level reading date:	1998-10-05	Feet below surface:	7.61
Feet to sea level:	Not Reported	Note:	Not Reported
Level reading date:	1998-07-08	Feet below surface:	4.27
Feet to sea level:	Not Reported	Note:	Not Reported
Level reading date:	1998-01-14	Feet below surface:	3.32
Feet to sea level:	Not Reported	Note:	Not Reported
Level reading date:	1997-10-02	Feet below surface:	8.44
Feet to sea level:	Not Reported	Note:	Not Reported
Level reading date:	1997-07-08	Feet below surface:	6.08
Feet to sea level:	Not Reported	Note:	Not Reported
Level reading date:	1997-04-03	Feet below surface:	2.47
Feet to sea level:	Not Reported	Note:	Not Reported
Level reading date:	1997-01-06	Feet below surface:	2.45
Feet to sea level:	Not Reported	Note:	Not Reported
Level reading date:	1996-10-09	Feet below surface:	9.12
Feet to sea level:	Not Reported	Note:	Not Reported
Level reading date:	1996-07-02	Feet below surface:	6.90
Feet to sea level:	Not Reported	Note:	Not Reported
Level reading date:	1996-03-27	Feet below surface:	2.06
Feet to sea level:	Not Reported	Note:	Not Reported

GEOCHECK® - PHYSICAL SETTING SOURCE MAP FINDINGS

Level reading date:	1996-01-03	Feet below surface:	6.65
Feet to sea level:	Not Reported	Note:	Not Reported
Level reading date:	1995-12-14	Feet below surface:	7.29
Feet to sea level:	Not Reported	Note:	Not Reported
Level reading date:	1995-10-11	Feet below surface:	11.85
Feet to sea level:	Not Reported	Note:	Not Reported
Level reading date:	1995-07-07	Feet below surface:	5.80
Feet to sea level:	Not Reported	Note:	Not Reported
Level reading date:	1995-05-25	Feet below surface:	4.16
Feet to sea level:	Not Reported	Note:	Not Reported
Level reading date:	1995-04-07	Feet below surface:	4.36
Feet to sea level:	Not Reported	Note:	Not Reported
Level reading date:	1995-01-06	Feet below surface:	8.18
Feet to sea level:	Not Reported	Note:	Not Reported
Level reading date:	1994-10-05	Feet below surface:	16.35
Feet to sea level:	Not Reported	Note:	Not Reported
Level reading date:	1994-07-01	Feet below surface:	14.42
Feet to sea level:	Not Reported	Note:	Not Reported
Level reading date:	1994-04-01	Feet below surface:	9.34
Feet to sea level:	Not Reported	Note:	Not Reported
Level reading date:	1994-01-04	Feet below surface:	10.29
Feet to sea level:	Not Reported	Note:	Not Reported
Level reading date:	1993-10-04	Feet below surface:	16.12
Feet to sea level:	Not Reported	Note:	Not Reported
Level reading date:	1993-07-08	Feet below surface:	5.98
Feet to sea level:	Not Reported	Note:	Not Reported
Level reading date:	1993-04-06	Feet below surface:	5.57
Feet to sea level:	Not Reported	Note:	Not Reported
Level reading date:	1992-10-06	Feet below surface:	15.89
Feet to sea level:	Not Reported	Note:	Not Reported
Level reading date:	1992-07-02	Feet below surface:	13.69
Feet to sea level:	Not Reported	Note:	Not Reported
Level reading date:	1992-04-02	Feet below surface:	10.46
Feet to sea level:	Not Reported	Note:	Not Reported
Level reading date:	1992-01-03	Feet below surface:	7.25
Feet to sea level:	Not Reported	Note:	Not Reported
Level reading date:	1991-10-05	Feet below surface:	13.30
Feet to sea level:	Not Reported	Note:	Not Reported
Level reading date:	1991-09-05	Feet below surface:	13.43
Feet to sea level:	Not Reported	Note:	Not Reported
Level reading date:	1991-08-06	Feet below surface:	12.78
Feet to sea level:	Not Reported	Note:	Not Reported

GEOCHECK® - PHYSICAL SETTING SOURCE MAP FINDINGS

Level reading date:	1991-07-03	Feet below surface:	12.38
Feet to sea level:	Not Reported	Note:	Not Reported
Level reading date:	1991-06-04	Feet below surface:	8.89
Feet to sea level:	Not Reported	Note:	Not Reported
Level reading date:	1991-05-03	Feet below surface:	7.05
Feet to sea level:	Not Reported	Note:	Not Reported
Level reading date:	1991-04-05	Feet below surface:	6.30
Feet to sea level:	Not Reported	Note:	Not Reported
Level reading date:	1991-03-05	Feet below surface:	7.63
Feet to sea level:	Not Reported	Note:	Not Reported
Level reading date:	1991-02-06	Feet below surface:	9.15
Feet to sea level:	Not Reported	Note:	Not Reported
Level reading date:	1991-01-04	Feet below surface:	12.78
Feet to sea level:	Not Reported	Note:	Not Reported
Level reading date:	1990-12-03	Feet below surface:	13.20
Feet to sea level:	Not Reported	Note:	Not Reported
Level reading date:	1990-11-05	Feet below surface:	14.60
Feet to sea level:	Not Reported	Note:	Not Reported
Level reading date:	1990-10-09	Feet below surface:	17.41
Feet to sea level:	Not Reported	Note:	Not Reported
Level reading date:	1990-09-05	Feet below surface:	17.10
Feet to sea level:	Not Reported	Note:	Not Reported
Level reading date:	1990-08-02	Feet below surface:	15.87
Feet to sea level:	Not Reported	Note:	Not Reported
Level reading date:	1990-07-05	Feet below surface:	14.30
Feet to sea level:	Not Reported	Note:	Not Reported
Level reading date:	1990-06-05	Feet below surface:	11.07
Feet to sea level:	Not Reported	Note:	Not Reported
Level reading date:	1990-05-08	Feet below surface:	10.70
Feet to sea level:	Not Reported	Note:	Not Reported
Level reading date:	1990-04-11	Feet below surface:	11.49
Feet to sea level:	Not Reported	Note:	Not Reported
Level reading date:	1990-03-06	Feet below surface:	8.72
Feet to sea level:	Not Reported	Note:	Not Reported
Level reading date:	1990-02-01	Feet below surface:	9.56
Feet to sea level:	Not Reported	Note:	Not Reported
Level reading date:	1990-01-03	Feet below surface:	10.07
Feet to sea level:	Not Reported	Note:	Not Reported
Level reading date:	1989-12-05	Feet below surface:	9.78
Feet to sea level:	Not Reported	Note:	Not Reported
Level reading date:	1989-11-07	Feet below surface:	11.08
Feet to sea level:	Not Reported	Note:	Not Reported

GEOCHECK® - PHYSICAL SETTING SOURCE MAP FINDINGS

Level reading date:	1989-10-06	Feet below surface:	11.78
Feet to sea level:	Not Reported	Note:	Not Reported
Level reading date:	1989-09-06	Feet below surface:	15.32
Feet to sea level:	Not Reported	Note:	Not Reported
Level reading date:	1989-08-01	Feet below surface:	13.80
Feet to sea level:	Not Reported	Note:	Not Reported
Level reading date:	1989-07-03	Feet below surface:	8.99
Feet to sea level:	Not Reported	Note:	Not Reported
Level reading date:	1989-06-01	Feet below surface:	7.53
Feet to sea level:	Not Reported	Note:	Not Reported
Level reading date:	1989-05-02	Feet below surface:	7.29
Feet to sea level:	Not Reported	Note:	Not Reported
Level reading date:	1989-04-03	Feet below surface:	5.26
Feet to sea level:	Not Reported	Note:	Not Reported
Level reading date:	1989-03-07	Feet below surface:	7.40
Feet to sea level:	Not Reported	Note:	Not Reported
Level reading date:	1988-12-06	Feet below surface:	10.02
Feet to sea level:	Not Reported	Note:	Not Reported
Level reading date:	1988-11-08	Feet below surface:	13.20
Feet to sea level:	Not Reported	Note:	Not Reported
Level reading date:	1988-10-04	Feet below surface:	12.66
Feet to sea level:	Not Reported	Note:	Not Reported
Level reading date:	1988-09-01	Feet below surface:	15.25
Feet to sea level:	Not Reported	Note:	Not Reported
Level reading date:	1988-08-04	Feet below surface:	14.52
Feet to sea level:	Not Reported	Note:	Not Reported
Level reading date:	1988-07-05	Feet below surface:	13.19
Feet to sea level:	Not Reported	Note:	Not Reported
Level reading date:	1988-06-02	Feet below surface:	10.59
Feet to sea level:	Not Reported	Note:	Not Reported
Level reading date:	1988-05-03	Feet below surface:	8.94
Feet to sea level:	Not Reported	Note:	Not Reported
Level reading date:	1988-04-04	Feet below surface:	5.52
Feet to sea level:	Not Reported	Note:	Not Reported
Level reading date:	1988-03-03	Feet below surface:	3.70
Feet to sea level:	Not Reported	Note:	Not Reported
Level reading date:	1988-02-04	Feet below surface:	4.70
Feet to sea level:	Not Reported	Note:	Not Reported
Level reading date:	1988-01-06	Feet below surface:	5.74
Feet to sea level:	Not Reported	Note:	Not Reported
Level reading date:	1987-12-02	Feet below surface:	7.4
Feet to sea level:	Not Reported	Note:	Not Reported

GEOCHECK® - PHYSICAL SETTING SOURCE MAP FINDINGS

Level reading date:	1987-11-02	Feet below surface:	11.6
Feet to sea level:	Not Reported	Note:	Not Reported
Level reading date:	1987-10-05	Feet below surface:	12.9
Feet to sea level:	Not Reported	Note:	Not Reported
Level reading date:	1987-09-01	Feet below surface:	15.24
Feet to sea level:	Not Reported	Note:	Not Reported
Level reading date:	1987-08-07	Feet below surface:	15.5
Feet to sea level:	Not Reported	Note:	Not Reported
Level reading date:	1987-07-16	Feet below surface:	14.4
Feet to sea level:	Not Reported	Note:	Not Reported
Level reading date:	1987-06-12	Feet below surface:	12.1
Feet to sea level:	Not Reported	Note:	Not Reported
Level reading date:	1987-05-08	Feet below surface:	9.4
Feet to sea level:	Not Reported	Note:	Not Reported
Level reading date:	1987-04-08	Feet below surface:	4.3
Feet to sea level:	Not Reported	Note:	Not Reported
Level reading date:	1987-03-11	Feet below surface:	5.3
Feet to sea level:	Not Reported	Note:	Not Reported
Level reading date:	1987-02-05	Feet below surface:	6.5
Feet to sea level:	Not Reported	Note:	Not Reported
Level reading date:	1986-12-31	Feet below surface:	4.0
Feet to sea level:	Not Reported	Note:	Not Reported
Level reading date:	1986-12-01	Feet below surface:	6.3
Feet to sea level:	Not Reported	Note:	Not Reported
Level reading date:	1986-08-15	Feet below surface:	11.9
Feet to sea level:	Not Reported	Note:	Not Reported
Level reading date:	1986-07-14	Feet below surface:	11.5
Feet to sea level:	Not Reported	Note:	Not Reported
Level reading date:	1986-03-21	Feet below surface:	3.53
Feet to sea level:	Not Reported	Note:	Not Reported
Level reading date:	1985-06-28	Feet below surface:	10.4
Feet to sea level:	Not Reported	Note:	Not Reported
Level reading date:	1985-05-31	Feet below surface:	8.6
Feet to sea level:	Not Reported	Note:	Not Reported
Level reading date:	1984-10-24	Feet below surface:	6.59
Feet to sea level:	Not Reported	Note:	Not Reported
Level reading date:	1984-07-17	Feet below surface:	7.84
Feet to sea level:	Not Reported	Note:	Not Reported
Level reading date:	1984-04-24	Feet below surface:	5.74
Feet to sea level:	Not Reported	Note:	Not Reported
Level reading date:	1983-11-02	Feet below surface:	3.78
Feet to sea level:	Not Reported	Note:	Not Reported

GEOCHECK® - PHYSICAL SETTING SOURCE MAP FINDINGS

Level reading date:	1983-04-11	Feet below surface:	1.22
Feet to sea level:	Not Reported	Note:	Not Reported
Level reading date:	1983-03-23	Feet below surface:	0.76
Feet to sea level:	Not Reported	Note:	Not Reported
Level reading date:	1982-11-08	Feet below surface:	3.62
Feet to sea level:	Not Reported	Note:	Not Reported
Level reading date:	1982-09-07	Feet below surface:	9.25
Feet to sea level:	Not Reported	Note:	Not Reported
Level reading date:	1982-05-18	Feet below surface:	6.52
Feet to sea level:	Not Reported	Note:	Not Reported
Level reading date:	1982-03-26	Feet below surface:	6.66
Feet to sea level:	Not Reported	Note:	Not Reported
Level reading date:	1982-02-22	Feet below surface:	6.45
Feet to sea level:	Not Reported	Note:	Not Reported
Level reading date:	1981-09-16	Feet below surface:	12.09
Feet to sea level:	Not Reported	Note:	Not Reported
Level reading date:	1981-06-25	Feet below surface:	10.50
Feet to sea level:	Not Reported	Note:	Not Reported
Level reading date:	1981-04-07	Feet below surface:	6.91
Feet to sea level:	Not Reported	Note:	Not Reported
Level reading date:	1981-01-13	Feet below surface:	6.09
Feet to sea level:	Not Reported	Note:	Not Reported
Level reading date:	1980-10-07	Feet below surface:	10.32
Feet to sea level:	Not Reported	Note:	Not Reported
Level reading date:	1980-07-16	Feet below surface:	8.48
Feet to sea level:	Not Reported	Note:	Not Reported
Level reading date:	1980-04-18	Feet below surface:	1.98
Feet to sea level:	Not Reported	Note:	Not Reported
Level reading date:	1980-02-01	Feet below surface:	3.70
Feet to sea level:	Not Reported	Note:	Not Reported
Level reading date:	1979-11-01	Feet below surface:	11.70
Feet to sea level:	Not Reported	Note:	Not Reported
Level reading date:	1979-07-24	Feet below surface:	12.20
Feet to sea level:	Not Reported	Note:	Not Reported
Level reading date:	1979-04-20	Feet below surface:	7.83
Feet to sea level:	Not Reported	Note:	Not Reported
Level reading date:	1979-01-16	Feet below surface:	8.73
Feet to sea level:	Not Reported	Note:	Not Reported
Level reading date:	1978-12-20	Feet below surface:	9.76
Feet to sea level:	Not Reported	Note:	Not Reported
Level reading date:	1978-10-23	Feet below surface:	10.84
Feet to sea level:	Not Reported	Note:	Not Reported

GEOCHECK® - PHYSICAL SETTING SOURCE MAP FINDINGS

Level reading date:	1978-07-11	Feet below surface:	9.72
Feet to sea level:	Not Reported	Note:	Not Reported
Level reading date:	1978-05-02	Feet below surface:	5.67
Feet to sea level:	Not Reported	Note:	Not Reported
Level reading date:	1978-01-19	Feet below surface:	3.00
Feet to sea level:	Not Reported	Note:	Not Reported
Level reading date:	1977-11-01	Feet below surface:	7.17
Feet to sea level:	Not Reported	Note:	Not Reported
Level reading date:	1977-04-15	Feet below surface:	5.32
Feet to sea level:	Not Reported	Note:	Not Reported
Level reading date:	1977-01-11	Feet below surface:	5.62
Feet to sea level:	Not Reported	Note:	Not Reported
Level reading date:	1976-10-27	Feet below surface:	5.50
Feet to sea level:	Not Reported	Note:	Not Reported
Level reading date:	1976-09-23	Feet below surface:	5.27
Feet to sea level:	Not Reported	Note:	Not Reported
Level reading date:	1976-08-27	Feet below surface:	5.05
Feet to sea level:	Not Reported	Note:	Not Reported
Level reading date:	1976-07-20	Feet below surface:	4.70
Feet to sea level:	Not Reported	Note:	Not Reported
Level reading date:	1976-06-23	Feet below surface:	4.46
Feet to sea level:	Not Reported	Note:	Not Reported
Level reading date:	1976-05-23	Feet below surface:	4.37
Feet to sea level:	Not Reported	Note:	Not Reported
Level reading date:	1976-04-23	Feet below surface:	4.45
Feet to sea level:	Not Reported	Note:	Not Reported
Level reading date:	1976-03-29	Feet below surface:	4.60
Feet to sea level:	Not Reported	Note:	Not Reported
Level reading date:	1976-02-25	Feet below surface:	4.89
Feet to sea level:	Not Reported	Note:	Not Reported
Level reading date:	1976-01-12	Feet below surface:	5.16
Feet to sea level:	Not Reported	Note:	Not Reported
Level reading date:	1975-11-24	Feet below surface:	5.46
Feet to sea level:	Not Reported	Note:	Not Reported
Level reading date:	1975-10-17	Feet below surface:	5.45
Feet to sea level:	Not Reported	Note:	Not Reported
Level reading date:	1975-09-19	Feet below surface:	5.28
Feet to sea level:	Not Reported	Note:	Not Reported
Level reading date:	1975-08-19	Feet below surface:	4.99
Feet to sea level:	Not Reported	Note:	Not Reported
Level reading date:	1975-07-17	Feet below surface:	4.35
Feet to sea level:	Not Reported	Note:	Not Reported

GEOCHECK® - PHYSICAL SETTING SOURCE MAP FINDINGS

Level reading date:	1975-06-20	Feet below surface:	3.78
Feet to sea level:	Not Reported	Note:	Not Reported
Level reading date:	1975-05-16	Feet below surface:	3.23
Feet to sea level:	Not Reported	Note:	Not Reported
Level reading date:	1975-04-21	Feet below surface:	3.18
Feet to sea level:	Not Reported	Note:	Not Reported
Level reading date:	1975-03-12	Feet below surface:	4.56
Feet to sea level:	Not Reported	Note:	Not Reported
Level reading date:	1975-02-12	Feet below surface:	5.70
Feet to sea level:	Not Reported	Note:	Not Reported
Level reading date:	1975-01-06	Feet below surface:	6.67
Feet to sea level:	Not Reported	Note:	Not Reported

**U144
NNW
1/2 - 1 Mile
Higher**

NV WELLS NV700000000180

Log #:	205	Application #:	Not Reported
Notice of Intent:	0	Waiver #:	Not Reported
Site Type:	New	Work Type:	New
Work Remarks:	Not Reported	Proposed Use:	Domestic
Drill Method:	Hydraulic Rotary-Mud	Current Owner:	DAVID AND HALL
Parcel #:	Not Reported	Subdivision Name:	Not Reported
Completion Date:	14-JUN-46	Gravel Packed:	Not Reported
Seal Depth:	0	Depth Drilled:	110
Depth to Bedrock:	0	Aquifer:	Not Reported
Casing Depth:	0	Casing Diameter:	0
Casing Reduction:	0	Perforation From (ft):	102
Perforation To (ft):	110	Perforation Interval:	1
Static Water Level:	1	Temperature:	0
Yield:	0	Drawdown:	0
Hours Pumped:	0	Test Method:	Not Reported
Quality of Construction Data:	Good	Quality of Lithologic Data:	Good
Remarks:	Not Reported	Addtl Remarks:	Not Reported
License #:	0	Drilling Contractor:	J J HARRISON
Contractor Address:	CARSON CITY NV	Source Agency:	NV003
Well Drilling Begun:	07-JUN-46	Gravel Pack Top:	0
Gravel Pack Bottom:	0		

**U145
NNW
1/2 - 1 Mile
Higher**

NV WELLS NV7000000010486

Log #:	11503	Application #:	25728
Notice of Intent:	0	Waiver #:	Not Reported
Site Type:	New	Work Type:	New
Work Remarks:	Not Reported	Proposed Use:	Industrial
Drill Method:	Hydraulic Rotary-Mud	Current Owner:	FRONTIER ENTERPRISES
Parcel #:	Not Reported	Subdivision Name:	Not Reported
Completion Date:	13-FEB-71	Gravel Packed:	Y
Seal Depth:	50	Depth Drilled:	284
Depth to Bedrock:	0	Aquifer:	Not Reported

GEOCHECK® - PHYSICAL SETTING SOURCE MAP FINDINGS

Casing Depth:	284	Casing Diameter:	12
Casing Reduction:	0	Perforation From (ft):	74
Perforation To (ft):	284	Perforation Interval:	1
Static Water Level:	2.5	Temperature:	63
Yield:	350	Drawdown:	80
Hours Pumped:	31	Test Method:	Piston Pump
Quality of Construction Data:	Good	Quality of Lithologic Data:	Good
Remarks:	Not Reported	Addtl Remarks:	Not Reported
License #:	249	Drilling Contractor:	ENLOE DRILLING CO
Contractor Address:	1450 VALLEY VIEW DR CARSON		
Source Agency:	NV003	Well Drilling Begun:	11-DEC-70
Gravel Pack Top:	2	Gravel Pack Bottom:	284

U146
NNW
1/2 - 1 Mile
Higher

NV WELLS NV7000000043422

Log #:	45004	Application #:	Not Reported
Notice of Intent:	0	Waiver #:	Not Reported
Site Type:	Existing	Work Type:	Plug or Abandonment
Work Remarks:	Not Reported	Proposed Use:	Domestic
Drill Method:	Cable Tool	Current Owner:	CRESTVIEW TRAILER PARK
Parcel #:	Not Reported	Subdivision Name:	Not Reported
Completion Date:	23-JAN-94	Gravel Packed:	Not Reported
Seal Depth:	0	Depth Drilled:	0
Depth to Bedrock:	0	Aquifer:	Not Reported
Casing Depth:	92	Casing Diameter:	6
Casing Reduction:	0	Perforation From (ft):	0
Perforation To (ft):	92	Perforation Interval:	1
Static Water Level:	25	Temperature:	0
Yield:	0	Drawdown:	0
Hours Pumped:	0	Test Method:	Not Reported
Quality of Construction Data:	Good	Quality of Lithologic Data:	Good
Remarks:	Not Reported	Addtl Remarks:	Not Reported
License #:	707	Drilling Contractor:	MARCIN AND SONS DRILLING
Contractor Address:	4340 HWY 50 E CARSON CITY NV		
Source Agency:	NV003	Well Drilling Begun:	Not Reported
Gravel Pack Top:	0	Gravel Pack Bottom:	0

V147
ENE
1/2 - 1 Mile
Lower

NV WELLS NV7000000046874

Log #:	48480	Application #:	Not Reported
Notice of Intent:	32854	Waiver #:	MO917
Site Type:	New	Work Type:	New
Work Remarks:	Not Reported	Proposed Use:	Monitoring Well
Drill Method:	Bored or Augered	Current Owner:	7-ELEVEN
Parcel #:	Not Reported	Subdivision Name:	Not Reported
Completion Date:	29-MAR-95	Gravel Packed:	Y
Seal Depth:	5	Depth Drilled:	20
Depth to Bedrock:	0	Aquifer:	Not Reported
Casing Depth:	20	Casing Diameter:	2
Casing Reduction:	0	Perforation From (ft):	5
Perforation To (ft):	20	Perforation Interval:	1
Static Water Level:	8	Temperature:	0

GEOCHECK® - PHYSICAL SETTING SOURCE MAP FINDINGS

Yield:	0	Drawdown:	0
Hours Pumped:	0	Test Method:	Not Reported
Quality of Construction Data:	Good	Quality of Lithologic Data:	Good
Remarks:	PROP USE=MONITOR	Addtl Remarks:	Not Reported
License #:	1028	Drilling Contractor:	ANDRESEN EXPLORATION DRILLING
Contractor Address:	1635 BELFORD RD RENO NV 89509		
Source Agency:	NV003	Well Drilling Begun:	29-MAR-95
Gravel Pack Top:	5	Gravel Pack Bottom:	20

K148
West
1/2 - 1 Mile
Higher

NV WELLS NV7000000120813

Log #:	122792	Application #:	Not Reported
Notice of Intent:	67173	Waiver #:	Not Reported
Site Type:	Existing	Work Type:	Plug or Abandonment
Work Remarks:	PLUGGING UNKNOWN WELL LOG	Proposed Use:	Monitoring Well
Drill Method:	Other-see remarks	Current Owner:	ATLANTIC RICHFIELD
Parcel #:	02-161-07	Subdivision Name:	Not Reported
Completion Date:	06-MAY-13	Gravel Packed:	Not Reported
Seal Depth:	18	Depth Drilled:	18
Depth to Bedrock:	0	Aquifer:	Not Reported
Casing Depth:	18	Casing Diameter:	2
Casing Reduction:	0	Perforation From (ft):	1
Perforation To (ft):	18	Perforation Interval:	1
Static Water Level:	0	Temperature:	0
Yield:	0	Drawdown:	0
Hours Pumped:	0	Test Method:	Not Reported
Quality of Construction Data:	Good	Quality of Lithologic Data:	Good
Remarks:	Not Reported	Addtl Remarks:	Not Reported
License #:	1977	Drilling Contractor:	CASCADE DRILLING LP
Contractor Address:	19404 WOODINVILLE SNOHOMISH RD WOODNVILLE WA 98072		
Source Agency:	NV003	Well Drilling Begun:	06-MAY-13
Gravel Pack Top:	0	Gravel Pack Bottom:	0

P149
West
1/2 - 1 Mile
Higher

NV WELLS NV7000000120818

Log #:	122797	Application #:	Not Reported
Notice of Intent:	67173	Waiver #:	Not Reported
Site Type:	Existing	Work Type:	Plug or Abandonment
Work Remarks:	PLUGGING UNKNOWN WELL LOG	Proposed Use:	Monitoring Well
Drill Method:	Other-see remarks	Current Owner:	ATLANTIC RICHFIELD
Parcel #:	02-161-07	Subdivision Name:	Not Reported
Completion Date:	06-MAY-13	Gravel Packed:	Not Reported
Seal Depth:	22	Depth Drilled:	22
Depth to Bedrock:	0	Aquifer:	Not Reported
Casing Depth:	22	Casing Diameter:	4
Casing Reduction:	0	Perforation From (ft):	1
Perforation To (ft):	22	Perforation Interval:	1
Static Water Level:	0	Temperature:	0
Yield:	0	Drawdown:	0
Hours Pumped:	0	Test Method:	Not Reported
Quality of Construction Data:	Good	Quality of Lithologic Data:	Good
Remarks:	Not Reported	Addtl Remarks:	Not Reported

GEOCHECK® - PHYSICAL SETTING SOURCE MAP FINDINGS

License #:	1977	Drilling Contractor:	CASCADE DRILLING LP
Contractor Address:	19404 WOODINVILLE SNOHOMISH RD WOODNVILLE WA 98072		
Source Agency:	NV003	Well Drilling Begun:	06-MAY-13
Gravel Pack Top:	0	Gravel Pack Bottom:	0

**Q150
WNW
1/2 - 1 Mile
Higher**

FED USGS USGS40000763097

Organization ID:	USGS-NV	Organization Name:	USGS Nevada Water Science Center
Monitor Location:	104 N15 E20 08CC 1	Type:	Well
Description:	Not Reported	HUC:	16050201
Drainage Area:	Not Reported	Drainage Area Units:	Not Reported
Contrib Drainage Area:	Not Reported	Contrib Drainage Area Unts:	Not Reported
Aquifer:	Not Reported	Formation Type:	Not Reported
Aquifer Type:	Not Reported	Construction Date:	Not Reported
Well Depth:	125	Well Depth Units:	ft
Well Hole Depth:	Not Reported	Well Hole Depth Units:	Not Reported

**Q151
WNW
1/2 - 1 Mile
Higher**

NV WELLS NV7000000039469

Log #:	41041	Application #:	Not Reported
Notice of Intent:	19647	Waiver #:	Not Reported
Site Type:	New	Work Type:	New
Work Remarks:	Not Reported	Proposed Use:	Monitoring Well
Drill Method:	Bored or Augered	Current Owner:	ARCO PETROLEUM PRODUCTS CO
Parcel #:	Not Reported	Subdivision Name:	Not Reported
Completion Date:	07-FEB-93	Gravel Packed:	Y
Seal Depth:	4	Depth Drilled:	25
Depth to Bedrock:	0	Aquifer:	Not Reported
Casing Depth:	25	Casing Diameter:	4
Casing Reduction:	0	Perforation From (ft):	0
Perforation To (ft):	25	Perforation Interval:	1
Static Water Level:	13	Temperature:	0
Yield:	0	Drawdown:	0
Hours Pumped:	0	Test Method:	Not Reported
Quality of Construction Data:	Fair	Quality of Lithologic Data:	Fair
Remarks:	PROP USE=MONITOR	Addtl Remarks:	WAIVER NO=MO404
License #:	1028	Drilling Contractor:	ANDRESEN EXPLORATION DRILLING
Contractor Address:	1635 BELFORD RD RENO NV	Source Agency:	NV003
Well Drilling Begun:	Not Reported	Gravel Pack Top:	0
Gravel Pack Bottom:	0		

**Q152
WNW
1/2 - 1 Mile
Higher**

NV WELLS NV7000000073014

Log #:	74795	Application #:	19564
Notice of Intent:	30028	Waiver #:	Not Reported
Site Type:	Existing	Work Type:	Plug or Abandonment
Work Remarks:	DEEPENED BY WELL LOG 126345		

GEOCHECK® - PHYSICAL SETTING SOURCE MAP FINDINGS

Proposed Use:	Public Supply (Municipal)	Drill Method:	Unknown
Current Owner:	CARSON CITY UTILITIES	Parcel #:	Not Reported
Subdivision Name:	Not Reported	Completion Date:	20-JAN-99
Gravel Packed:	Not Reported	Seal Depth:	0
Depth Drilled:	308	Depth to Bedrock:	0
Aquifer:	Not Reported	Casing Depth:	308
Casing Diameter:	0	Casing Reduction:	0
Perforation From (ft):	0	Perforation To (ft):	0
Perforation Interval:	0	Static Water Level:	17
Temperature:	0	Yield:	0
Drawdown:	0	Hours Pumped:	0
Test Method:	Not Reported	Quality of Construction Data:	Good
Quality of Lithologic Data:	Good	Remarks:	Not Reported
Addtl Remarks:	Not Reported	License #:	1482
Drilling Contractor:	CARSON PUMP	Contractor Address:	1401 N ROOP ST CARSON CITY NV 8970
Source Agency:	NV003	Well Drilling Begun:	19-JAN-99
Gravel Pack Top:	0	Gravel Pack Bottom:	0

W153
West
1/2 - 1 Mile
Higher

NV WELLS NV7000000120807

Log #:	122786	Application #:	Not Reported
Notice of Intent:	67173	Waiver #:	Not Reported
Site Type:	Existing	Work Type:	Plug or Abandonment
Work Remarks:	PLUGGING UNKNOWN WELL LOG	Proposed Use:	Monitoring Well
Drill Method:	Other-see remarks	Current Owner:	ATLANTIC RICHFIELD
Parcel #:	02-161-07	Subdivision Name:	Not Reported
Completion Date:	06-MAY-13	Gravel Packed:	Not Reported
Seal Depth:	15	Depth Drilled:	15
Depth to Bedrock:	0	Aquifer:	Not Reported
Casing Depth:	15	Casing Diameter:	4
Casing Reduction:	0	Perforation From (ft):	1
Perforation To (ft):	15	Perforation Interval:	1
Static Water Level:	0	Temperature:	0
Yield:	0	Drawdown:	0
Hours Pumped:	0	Test Method:	Not Reported
Quality of Construction Data:	Good	Quality of Lithologic Data:	Good
Remarks:	Not Reported	Addtl Remarks:	Not Reported
License #:	1977	Drilling Contractor:	CASCADE DRILLING LP
Contractor Address:	19404 WOODINVILLE SNOHOMISH RD WOODNVILLE WA 98072	Well Drilling Begun:	06-MAY-13
Source Agency:	NV003	Gravel Pack Bottom:	0
Gravel Pack Top:	0		

W154
West
1/2 - 1 Mile
Higher

NV WELLS NV7000000120805

Log #:	122784	Application #:	Not Reported
Notice of Intent:	67173	Waiver #:	Not Reported
Site Type:	Existing	Work Type:	Plug or Abandonment
Work Remarks:	PLUGGING UNKNOWN WELL LOG	Proposed Use:	Monitoring Well
Drill Method:	Other-see remarks	Current Owner:	ATLANTIC RICHFIELD
Parcel #:	02-161-07	Subdivision Name:	Not Reported
Completion Date:	06-MAY-13	Gravel Packed:	Not Reported
Seal Depth:	23	Depth Drilled:	23

GEOCHECK® - PHYSICAL SETTING SOURCE MAP FINDINGS

Depth to Bedrock:	0	Aquifer:	Not Reported
Casing Depth:	23	Casing Diameter:	2
Casing Reduction:	0	Perforation From (ft):	1
Perforation To (ft):	23	Perforation Interval:	1
Static Water Level:	0	Temperature:	0
Yield:	0	Drawdown:	0
Hours Pumped:	0	Test Method:	Not Reported
Quality of Construction Data:	Good	Quality of Lithologic Data:	Good
Remarks:	Not Reported	Addtl Remarks:	Not Reported
License #:	1977	Drilling Contractor:	CASCADE DRILLING LP
Contractor Address:	19404 WOODINVILLE SNOHOMISH RD WOODNVILLE WA 98072		
Source Agency:	NV003	Well Drilling Begun:	06-MAY-13
Gravel Pack Top:	0	Gravel Pack Bottom:	0

155
NNE
1/2 - 1 Mile
Higher

NV WELLS NV7000000003196

Log #:	3488	Application #:	Not Reported
Notice of Intent:	0	Waiver #:	Not Reported
Site Type:	New	Work Type:	New
Work Remarks:	Not Reported	Proposed Use:	Domestic
Drill Method:	Cable Tool	Current Owner:	KING, JACK
Parcel #:	Not Reported	Subdivision Name:	EAGLE VALLEY
Completion Date:	13-JUN-56	Gravel Packed:	Not Reported
Seal Depth:	0	Depth Drilled:	98
Depth to Bedrock:	0	Aquifer:	Not Reported
Casing Depth:	98	Casing Diameter:	6
Casing Reduction:	0	Perforation From (ft):	68
Perforation To (ft):	98	Perforation Interval:	1
Static Water Level:	8	Temperature:	0
Yield:	30	Drawdown:	0
Hours Pumped:	0	Test Method:	Bucket
Quality of Construction Data:	Good	Quality of Lithologic Data:	Good
Remarks:	Not Reported	Addtl Remarks:	Not Reported
License #:	10	Drilling Contractor:	HARVEY MEYER
Contractor Address:	CARSON CITY	Source Agency:	NV003
Well Drilling Begun:	12-JUN-56	Gravel Pack Top:	0
Gravel Pack Bottom:	0		

W156
West
1/2 - 1 Mile
Higher

NV WELLS NV7000000120817

Log #:	122796	Application #:	Not Reported
Notice of Intent:	67173	Waiver #:	Not Reported
Site Type:	Existing	Work Type:	Plug or Abandonment
Work Remarks:	PLUGGING UNKNOWN WELL LOG	Proposed Use:	Monitoring Well
Drill Method:	Other-see remarks	Current Owner:	ATLANTIC RICHFIELD
Parcel #:	02-161-07	Subdivision Name:	Not Reported
Completion Date:	06-MAY-13	Gravel Packed:	Not Reported
Seal Depth:	22	Depth Drilled:	22
Depth to Bedrock:	0	Aquifer:	Not Reported
Casing Depth:	22	Casing Diameter:	4
Casing Reduction:	0	Perforation From (ft):	1
Perforation To (ft):	22	Perforation Interval:	1

GEOCHECK® - PHYSICAL SETTING SOURCE MAP FINDINGS

Static Water Level:	0	Temperature:	0
Yield:	0	Drawdown:	0
Hours Pumped:	0	Test Method:	Not Reported
Quality of Construction Data:	Good	Quality of Lithologic Data:	Good
Remarks:	Not Reported	Addtl Remarks:	Not Reported
License #:	1977	Drilling Contractor:	CASCADE DRILLING LP
Contractor Address:	19404 WOODINVILLE SNOHOMISH RD WOODNVILLE WA 98072	Well Drilling Begun:	06-MAY-13
Source Agency:	NV003	Gravel Pack Bottom:	0
Gravel Pack Top:	0		

P157
West
1/2 - 1 Mile
Higher

NV WELLS NV7000000120816

Log #:	122795	Application #:	Not Reported
Notice of Intent:	67173	Waiver #:	Not Reported
Site Type:	Existing	Work Type:	Plug or Abandonment
Work Remarks:	PLUGGING UNKNOWN WELL LOG	Proposed Use:	Monitoring Well
Drill Method:	Other-see remarks	Current Owner:	ATLANTIC RICHFIELD
Parcel #:	02-161-07	Subdivision Name:	Not Reported
Completion Date:	06-MAY-13	Gravel Packed:	Not Reported
Seal Depth:	20	Depth Drilled:	20
Depth to Bedrock:	0	Aquifer:	Not Reported
Casing Depth:	20	Casing Diameter:	4
Casing Reduction:	0	Perforation From (ft):	1
Perforation To (ft):	20	Perforation Interval:	1
Static Water Level:	0	Temperature:	0
Yield:	0	Drawdown:	0
Hours Pumped:	0	Test Method:	Not Reported
Quality of Construction Data:	Good	Quality of Lithologic Data:	Good
Remarks:	Not Reported	Addtl Remarks:	Not Reported
License #:	1977	Drilling Contractor:	CASCADE DRILLING LP
Contractor Address:	19404 WOODINVILLE SNOHOMISH RD WOODNVILLE WA 98072	Well Drilling Begun:	06-MAY-13
Source Agency:	NV003	Gravel Pack Bottom:	0
Gravel Pack Top:	0		

T158
ESE
1/2 - 1 Mile
Lower

NV WELLS NV7000000061266

Log #:	62998	Application #:	Not Reported
Notice of Intent:	16566	Waiver #:	MO1070
Site Type:	New	Work Type:	New
Work Remarks:	Not Reported	Proposed Use:	Monitoring Well
Drill Method:	Hydraulic Rotary-Mud	Current Owner:	CARSON CITY SCHOOL DISTRICT
Parcel #:	10-041-53	Subdivision Name:	Not Reported
Completion Date:	22-JUL-96	Gravel Packed:	Y
Seal Depth:	2	Depth Drilled:	15
Depth to Bedrock:	0	Aquifer:	Not Reported
Casing Depth:	14	Casing Diameter:	2.37
Casing Reduction:	0	Perforation From (ft):	4
Perforation To (ft):	14	Perforation Interval:	1
Static Water Level:	10	Temperature:	0
Yield:	0	Drawdown:	0
Hours Pumped:	0	Test Method:	Not Reported
Quality of Construction Data:	Good	Quality of Lithologic Data:	Good

GEOCHECK® - PHYSICAL SETTING SOURCE MAP FINDINGS

Remarks:	Not Reported	Addtl Remarks:	Not Reported
License #:	1976	Drilling Contractor:	DALE A LEHMAN
Contractor Address:	520 EDISON WAY RENO NV	Source Agency:	NV003
Well Drilling Begun:	22-JUL-96	Gravel Pack Top:	2
Gravel Pack Bottom:	14		

T159
ESE
1/2 - 1 Mile
Lower

NV WELLS NV7000000061249

Log #:	62981	Application #:	Not Reported
Notice of Intent:	16566	Waiver #:	MO1070
Site Type:	New	Work Type:	New
Work Remarks:	Not Reported	Proposed Use:	Monitoring Well
Drill Method:	Hydraulic Rotary-Mud	Current Owner:	CARSON CITY SCHOOL DISTRICT
Parcel #:	10-041-53	Subdivision Name:	Not Reported
Completion Date:	23-JUL-96	Gravel Packed:	Y
Seal Depth:	3	Depth Drilled:	15
Depth to Bedrock:	0	Aquifer:	Not Reported
Casing Depth:	15	Casing Diameter:	2.37
Casing Reduction:	0	Perforation From (ft):	5
Perforation To (ft):	15	Perforation Interval:	1
Static Water Level:	8	Temperature:	0
Yield:	0	Drawdown:	0
Hours Pumped:	0	Test Method:	Not Reported
Quality of Construction Data:	Good	Quality of Lithologic Data:	Good
Remarks:	Not Reported	Addtl Remarks:	Not Reported
License #:	1976	Drilling Contractor:	DALE A LEHMAN
Contractor Address:	520 EDISON WAY RENO NV	Source Agency:	NV003
Well Drilling Begun:	23-JUL-96	Gravel Pack Top:	3
Gravel Pack Bottom:	15		

T160
ESE
1/2 - 1 Mile
Lower

NV WELLS NV7000000067002

Log #:	68764	Application #:	Not Reported
Notice of Intent:	16574	Waiver #:	MO-1070A
Site Type:	New	Work Type:	New
Work Remarks:	Not Reported	Proposed Use:	Monitoring Well
Drill Method:	Hydraulic Rotary-Mud	Current Owner:	CARSON CITY SCHOOL DISTRICT
Parcel #:	10-041-53	Subdivision Name:	Not Reported
Completion Date:	02-APR-97	Gravel Packed:	Y
Seal Depth:	2	Depth Drilled:	18
Depth to Bedrock:	0	Aquifer:	Not Reported
Casing Depth:	18	Casing Diameter:	2.38
Casing Reduction:	0	Perforation From (ft):	3
Perforation To (ft):	18	Perforation Interval:	1
Static Water Level:	4	Temperature:	0
Yield:	0	Drawdown:	0
Hours Pumped:	0	Test Method:	Unknown
Quality of Construction Data:	Good	Quality of Lithologic Data:	Good
Remarks:	Not Reported	Addtl Remarks:	Not Reported
License #:	1976	Drilling Contractor:	DALE A LEHMAN
Contractor Address:	520 EDISON WAY RENO NV 89502		
Source Agency:	NV003	Well Drilling Begun:	02-APR-97

GEOCHECK® - PHYSICAL SETTING SOURCE MAP FINDINGS

Gravel Pack Top:

2

Gravel Pack Bottom:

18

**T161
ESE
1/2 - 1 Mile
Lower**

NV WELLS NV700000067004

Log #:	68766	Application #:	Not Reported
Notice of Intent:	16574	Waiver #:	MO-1070A
Site Type:	New	Work Type:	New
Work Remarks:	Not Reported	Proposed Use:	Monitoring Well
Drill Method:	Hydraulic Rotary-Mud	Current Owner:	CARSON CITY SCHOOL DISTRICT
Parcel #:	10-041-53	Subdivision Name:	Not Reported
Completion Date:	01-APR-97	Gravel Packed:	Y
Seal Depth:	2	Depth Drilled:	17
Depth to Bedrock:	0	Aquifer:	Not Reported
Casing Depth:	17	Casing Diameter:	2.38
Casing Reduction:	0	Perforation From (ft):	2
Perforation To (ft):	17	Perforation Interval:	1
Static Water Level:	4	Temperature:	0
Yield:	0	Drawdown:	0
Hours Pumped:	0	Test Method:	Unknown
Quality of Construction Data:	Good	Quality of Lithologic Data:	Good
Remarks:	Not Reported	Addtl Remarks:	Not Reported
License #:	1976	Drilling Contractor:	DALE A LEHMAN
Contractor Address:	520 EDISON WAY RENO NV 89502		
Source Agency:	NV003	Well Drilling Begun:	01-APR-97
Gravel Pack Top:	2	Gravel Pack Bottom:	17

**T162
ESE
1/2 - 1 Mile
Lower**

NV WELLS NV700000067003

Log #:	68765	Application #:	Not Reported
Notice of Intent:	16574	Waiver #:	MO-1070A
Site Type:	New	Work Type:	New
Work Remarks:	Not Reported	Proposed Use:	Monitoring Well
Drill Method:	Hydraulic Rotary-Mud	Current Owner:	CARSON CITY SCHOOL DISTRICT
Parcel #:	10-041-53	Subdivision Name:	Not Reported
Completion Date:	01-APR-97	Gravel Packed:	Y
Seal Depth:	2	Depth Drilled:	17
Depth to Bedrock:	0	Aquifer:	Not Reported
Casing Depth:	17	Casing Diameter:	2.38
Casing Reduction:	0	Perforation From (ft):	2
Perforation To (ft):	17	Perforation Interval:	1
Static Water Level:	4	Temperature:	0
Yield:	0	Drawdown:	0
Hours Pumped:	0	Test Method:	Unknown
Quality of Construction Data:	Good	Quality of Lithologic Data:	Good
Remarks:	Not Reported	Addtl Remarks:	Not Reported
License #:	1976	Drilling Contractor:	DALE A LEHMAN
Contractor Address:	520 EDISON WAY RENO NV 89502		
Source Agency:	NV003	Well Drilling Begun:	01-APR-97
Gravel Pack Top:	2	Gravel Pack Bottom:	17

GEOCHECK® - PHYSICAL SETTING SOURCE MAP FINDINGS

Map ID
Direction
Distance
Elevation

Database EDR ID Number

W163
West
1/2 - 1 Mile
Higher

NV WELLS NV7000000120806

Log #:	122785	Application #:	Not Reported
Notice of Intent:	67173	Waiver #:	Not Reported
Site Type:	Existing	Work Type:	Plug or Abandonment
Work Remarks:	PLUGGING UNKNOWN WELL LOG	Proposed Use:	Monitoring Well
Drill Method:	Other-see remarks	Current Owner:	ATLANTIC RICHFIELD
Parcel #:	02-161-07	Subdivision Name:	Not Reported
Completion Date:	06-MAY-13	Gravel Packed:	Not Reported
Seal Depth:	21	Depth Drilled:	21
Depth to Bedrock:	0	Aquifer:	Not Reported
Casing Depth:	21	Casing Diameter:	4
Casing Reduction:	0	Perforation From (ft):	1
Perforation To (ft):	21	Perforation Interval:	1
Static Water Level:	0	Temperature:	0
Yield:	0	Drawdown:	0
Hours Pumped:	0	Test Method:	Not Reported
Quality of Construction Data:	Good	Quality of Lithologic Data:	Good
Remarks:	Not Reported	Addtl Remarks:	Not Reported
License #:	1977	Drilling Contractor:	CASCADE DRILLING LP
Contractor Address:	19404 WOODINVILLE SNOHOMISH RD WOODNVILLE WA 98072	Well Drilling Begun:	06-MAY-13
Source Agency:	NV003	Gravel Pack Bottom:	0
Gravel Pack Top:	0		

S164
WSW
1/2 - 1 Mile
Higher

NV WELLS NV7000000045375

Log #:	46967	Application #:	Not Reported
Notice of Intent:	0	Waiver #:	MO866
Site Type:	New	Work Type:	New
Work Remarks:	Not Reported	Proposed Use:	Monitoring Well
Drill Method:	Bored or Augered	Current Owner:	FIRST INTERSTATE BANK
Parcel #:	3-213-02	Subdivision Name:	Not Reported
Completion Date:	16-FEB-95	Gravel Packed:	Y
Seal Depth:	7	Depth Drilled:	32
Depth to Bedrock:	0	Aquifer:	Not Reported
Casing Depth:	29	Casing Diameter:	2
Casing Reduction:	0	Perforation From (ft):	14
Perforation To (ft):	29	Perforation Interval:	1
Static Water Level:	17	Temperature:	0
Yield:	52	Drawdown:	0
Hours Pumped:	0	Test Method:	Piston Pump
Quality of Construction Data:	Fair	Quality of Lithologic Data:	Fair
Remarks:	PROP USE=MONITOR	Addtl Remarks:	Not Reported
License #:	1902	Drilling Contractor:	NEVADA DRILLING INC
Contractor Address:	75 LEWERS CREEK RD CARSON CITY NV	Well Drilling Begun:	16-FEB-95
Source Agency:	NV003	Gravel Pack Bottom:	11
Gravel Pack Top:	7		

GEOCHECK® - PHYSICAL SETTING SOURCE MAP FINDINGS

Map ID
Direction
Distance
Elevation

Database EDR ID Number

S165
WSW
1/2 - 1 Mile
Higher

NV WELLS NV7000000045374

Log #:	46966	Application #:	Not Reported
Notice of Intent:	0	Waiver #:	MO866
Site Type:	New	Work Type:	New
Work Remarks:	Not Reported	Proposed Use:	Monitoring Well
Drill Method:	Bored or Augered	Current Owner:	FIRST INTERSTATE BANK
Parcel #:	3-213-02	Subdivision Name:	Not Reported
Completion Date:	17-FEB-95	Gravel Packed:	Y
Seal Depth:	7	Depth Drilled:	31
Depth to Bedrock:	0	Aquifer:	Not Reported
Casing Depth:	30	Casing Diameter:	2
Casing Reduction:	0	Perforation From (ft):	15
Perforation To (ft):	30	Perforation Interval:	1
Static Water Level:	18	Temperature:	0
Yield:	52	Drawdown:	0
Hours Pumped:	0	Test Method:	Piston Pump
Quality of Construction Data:	Fair	Quality of Lithologic Data:	Fair
Remarks:	PROP USE=MONITOR	Addtl Remarks:	Not Reported
License #:	1902	Drilling Contractor:	NEVADA DRILLING INC
Contractor Address:	75 LEWERS CREEK RD CARSON CITY NV		
Source Agency:	NV003	Well Drilling Begun:	17-FEB-95
Gravel Pack Top:	11	Gravel Pack Bottom:	31

S166
WSW
1/2 - 1 Mile
Higher

NV WELLS NV7000000045376

Log #:	46968	Application #:	Not Reported
Notice of Intent:	0	Waiver #:	MO866
Site Type:	New	Work Type:	New
Work Remarks:	Not Reported	Proposed Use:	Monitoring Well
Drill Method:	Bored or Augered	Current Owner:	FIRST INTERSTATE BANK
Parcel #:	3-213-02	Subdivision Name:	Not Reported
Completion Date:	13-FEB-95	Gravel Packed:	Y
Seal Depth:	8	Depth Drilled:	32
Depth to Bedrock:	0	Aquifer:	Not Reported
Casing Depth:	32	Casing Diameter:	2
Casing Reduction:	0	Perforation From (ft):	15
Perforation To (ft):	30	Perforation Interval:	1
Static Water Level:	18	Temperature:	0
Yield:	52	Drawdown:	0
Hours Pumped:	0	Test Method:	Piston Pump
Quality of Construction Data:	Fair	Quality of Lithologic Data:	Fair
Remarks:	PROP USE=MONITOR	Addtl Remarks:	Not Reported
License #:	1902	Drilling Contractor:	NEVADA DRILLING INC
Contractor Address:	75 LEWERS CREEK RD CARSON CITY NV		
Source Agency:	NV003	Well Drilling Begun:	13-FEB-95
Gravel Pack Top:	8	Gravel Pack Bottom:	12

GEOCHECK® - PHYSICAL SETTING SOURCE MAP FINDINGS

Map ID
Direction
Distance
Elevation

Database EDR ID Number

S167
WSW
1/2 - 1 Mile
Higher

NV WELLS NV7000000045378

Log #:	46970	Application #:	Not Reported
Notice of Intent:	0	Waiver #:	MO866
Site Type:	New	Work Type:	New
Work Remarks:	Not Reported	Proposed Use:	Monitoring Well
Drill Method:	Bored or Augered	Current Owner:	FIRST INTERSTATE BANK
Parcel #:	3-213-02	Subdivision Name:	Not Reported
Completion Date:	16-FEB-95	Gravel Packed:	Y
Seal Depth:	7	Depth Drilled:	32
Depth to Bedrock:	0	Aquifer:	Not Reported
Casing Depth:	30	Casing Diameter:	2
Casing Reduction:	0	Perforation From (ft):	15
Perforation To (ft):	30	Perforation Interval:	1
Static Water Level:	18	Temperature:	0
Yield:	50	Drawdown:	0
Hours Pumped:	0	Test Method:	Piston Pump
Quality of Construction Data:	Fair	Quality of Lithologic Data:	Fair
Remarks:	PROP USE=MONITOR	Addtl Remarks:	Not Reported
License #:	1902	Drilling Contractor:	NEVADA DRILLING INC
Contractor Address:	75 LEWERS CREEK RD CARSON CITY NV		
Source Agency:	NV003	Well Drilling Begun:	16-FEB-95
Gravel Pack Top:	7	Gravel Pack Bottom:	11

S168
WSW
1/2 - 1 Mile
Higher

NV WELLS NV7000000045377

Log #:	46969	Application #:	Not Reported
Notice of Intent:	0	Waiver #:	MO866
Site Type:	New	Work Type:	New
Work Remarks:	Not Reported	Proposed Use:	Monitoring Well
Drill Method:	Bored or Augered	Current Owner:	FIRST INTERSTATE BANK
Parcel #:	3-213-02	Subdivision Name:	Not Reported
Completion Date:	15-FEB-95	Gravel Packed:	Y
Seal Depth:	8	Depth Drilled:	32
Depth to Bedrock:	0	Aquifer:	Not Reported
Casing Depth:	30	Casing Diameter:	2
Casing Reduction:	0	Perforation From (ft):	15
Perforation To (ft):	30	Perforation Interval:	1
Static Water Level:	17	Temperature:	0
Yield:	23	Drawdown:	0
Hours Pumped:	0	Test Method:	Piston Pump
Quality of Construction Data:	Fair	Quality of Lithologic Data:	Fair
Remarks:	PROP USE=MONITOR	Addtl Remarks:	Not Reported
License #:	1902	Drilling Contractor:	NEVADA DRILLING INC
Contractor Address:	75 LEWERS CREEK RD CARSON CITY NV		
Source Agency:	NV003	Well Drilling Begun:	15-FEB-95
Gravel Pack Top:	8	Gravel Pack Bottom:	12

GEOCHECK® - PHYSICAL SETTING SOURCE MAP FINDINGS

Map ID
Direction
Distance
Elevation

Database EDR ID Number

W169
West
1/2 - 1 Mile
Higher

NV WELLS NV7000000120815

Log #:	122794	Application #:	Not Reported
Notice of Intent:	67173	Waiver #:	Not Reported
Site Type:	Existing	Work Type:	Plug or Abandonment
Work Remarks:	PLUGGING UNKNOWN WELL LOG	Proposed Use:	Monitoring Well
Drill Method:	Other-see remarks	Current Owner:	ATLANTIC RICHFIELD
Parcel #:	02-161-07	Subdivision Name:	Not Reported
Completion Date:	06-MAY-13	Gravel Packed:	Not Reported
Seal Depth:	25	Depth Drilled:	25
Depth to Bedrock:	0	Aquifer:	Not Reported
Casing Depth:	25	Casing Diameter:	2
Casing Reduction:	0	Perforation From (ft):	1
Perforation To (ft):	25	Perforation Interval:	1
Static Water Level:	0	Temperature:	0
Yield:	0	Drawdown:	0
Hours Pumped:	0	Test Method:	Not Reported
Quality of Construction Data:	Good	Quality of Lithologic Data:	Good
Remarks:	Not Reported	Addtl Remarks:	Not Reported
License #:	1977	Drilling Contractor:	CASCADE DRILLING LP
Contractor Address:	19404 WOODINVILLE SNOHOMISH RD WOODNVILLE WA 98072	Well Drilling Begun:	06-MAY-13
Source Agency:	NV003	Gravel Pack Bottom:	0
Gravel Pack Top:	0		

X170
SSE
1/2 - 1 Mile
Lower

NV WELLS NV7000000041650

Log #:	43230	Application #:	Not Reported
Notice of Intent:	15268	Waiver #:	Not Reported
Site Type:	New	Work Type:	New
Work Remarks:	Not Reported	Proposed Use:	Test Well
Drill Method:	Bored or Augered	Current Owner:	OLD SUPREME COURT BUILDING
Parcel #:	Not Reported	Subdivision Name:	Not Reported
Completion Date:	23-APR-93	Gravel Packed:	Y
Seal Depth:	8	Depth Drilled:	25
Depth to Bedrock:	0	Aquifer:	Not Reported
Casing Depth:	25	Casing Diameter:	4
Casing Reduction:	0	Perforation From (ft):	10
Perforation To (ft):	25	Perforation Interval:	1
Static Water Level:	16	Temperature:	0
Yield:	0	Drawdown:	0
Hours Pumped:	0	Test Method:	Not Reported
Quality of Construction Data:	Fair	Quality of Lithologic Data:	Fair
Remarks:	Not Reported	Addtl Remarks:	WAIVER NO=MO659 OWNR NO=MW3
License #:	1028	Drilling Contractor:	ANDRESEN DRILLING
Contractor Address:	1635 BELFORD RD RENO NV	Source Agency:	NV003
Well Drilling Begun:	Not Reported	Gravel Pack Top:	0
Gravel Pack Bottom:	0		

GEOCHECK® - PHYSICAL SETTING SOURCE MAP FINDINGS

Map ID
Direction
Distance
Elevation

Database EDR ID Number

X171
SSE
1/2 - 1 Mile
Lower

NV WELLS NV7000000046978

Log #:	48584	Application #:	Not Reported
Notice of Intent:	24707	Waiver #:	Not Reported
Site Type:	Existing	Work Type:	Plug or Abandonment
Work Remarks:	Not Reported	Proposed Use:	Monitoring Well
Drill Method:	Bored or Augered	Current Owner:	OLD SUPREME COURT BLDG
Parcel #:	Not Reported	Subdivision Name:	Not Reported
Completion Date:	22-APR-94	Gravel Packed:	Y
Seal Depth:	25	Depth Drilled:	25
Depth to Bedrock:	0	Aquifer:	Not Reported
Casing Depth:	25	Casing Diameter:	4
Casing Reduction:	0	Perforation From (ft):	10
Perforation To (ft):	25	Perforation Interval:	1
Static Water Level:	16	Temperature:	0
Yield:	0	Drawdown:	0
Hours Pumped:	0	Test Method:	Not Reported
Quality of Construction Data:	Good	Quality of Lithologic Data:	Good
Remarks:	OLD WAIVER NO=MO659	Addtl Remarks:	Not Reported
License #:	1667	Drilling Contractor:	ANDRESEN EXPLORATION DRILLING
Contractor Address:	1635 BELFORD RD RENO NV 89509		
Source Agency:	NV003	Well Drilling Begun:	22-APR-94
Gravel Pack Top:	0	Gravel Pack Bottom:	0

X172
SSE
1/2 - 1 Mile
Lower

NV WELLS NV7000000041648

Log #:	43228	Application #:	Not Reported
Notice of Intent:	15268	Waiver #:	Not Reported
Site Type:	New	Work Type:	New
Work Remarks:	Not Reported	Proposed Use:	Test Well
Drill Method:	Bored or Augered	Current Owner:	OLD SUPREME COURT BUILDING
Parcel #:	Not Reported	Subdivision Name:	Not Reported
Completion Date:	23-APR-93	Gravel Packed:	Y
Seal Depth:	7	Depth Drilled:	25
Depth to Bedrock:	0	Aquifer:	Not Reported
Casing Depth:	24	Casing Diameter:	4
Casing Reduction:	0	Perforation From (ft):	9
Perforation To (ft):	24	Perforation Interval:	1
Static Water Level:	16	Temperature:	0
Yield:	0	Drawdown:	0
Hours Pumped:	0	Test Method:	Not Reported
Quality of Construction Data:	Fair	Quality of Lithologic Data:	Fair
Remarks:	Not Reported	Addtl Remarks:	WAIVER ON=MO659 OWNR NO=MW1
License #:	1028	Drilling Contractor:	ANDRESEN DRILLING
Contractor Address:	1635 BELFORD RD RENO NV	Source Agency:	NV003
Well Drilling Begun:	Not Reported	Gravel Pack Top:	0
Gravel Pack Bottom:	0		

GEOCHECK® - PHYSICAL SETTING SOURCE MAP FINDINGS

Map ID
Direction
Distance
Elevation

Database EDR ID Number

X173
SSE
1/2 - 1 Mile
Lower

NV WELLS NV7000000041649

Log #:	43229	Application #:	Not Reported
Notice of Intent:	15268	Waiver #:	Not Reported
Site Type:	New	Work Type:	New
Work Remarks:	Not Reported	Proposed Use:	Test Well
Drill Method:	Bored or Augered	Current Owner:	OLD SUPREME COURT BUILDING
Parcel #:	Not Reported	Subdivision Name:	Not Reported
Completion Date:	23-APR-93	Gravel Packed:	Y
Seal Depth:	8	Depth Drilled:	25
Depth to Bedrock:	0	Aquifer:	Not Reported
Casing Depth:	25	Casing Diameter:	4
Casing Reduction:	0	Perforation From (ft):	10
Perforation To (ft):	25	Perforation Interval:	1
Static Water Level:	16	Temperature:	0
Yield:	0	Drawdown:	0
Hours Pumped:	0	Test Method:	Not Reported
Quality of Construction Data:	Fair	Quality of Lithologic Data:	Fair
Remarks:	Not Reported	Addtl Remarks:	WAIVER NO=MO659 OWNR NO=MW2
License #:	1028	Drilling Contractor:	ANDRESEN DRILLING
Contractor Address:	1635 BELFORD RD RENO NV	Source Agency:	NV003
Well Drilling Begun:	Not Reported	Gravel Pack Top:	0
Gravel Pack Bottom:	0		

X174
SSE
1/2 - 1 Mile
Lower

NV WELLS NV7000000054580

Log #:	56235	Application #:	Not Reported
Notice of Intent:	31678	Waiver #:	Not Reported
Site Type:	Existing	Work Type:	Plug or Abandonment
Work Remarks:	Not Reported	Proposed Use:	Domestic
Drill Method:	Unknown	Current Owner:	FRANK & SONS CONST
Parcel #:	04-042-27	Subdivision Name:	Not Reported
Completion Date:	28-JUN-96	Gravel Packed:	Not Reported
Seal Depth:	0	Depth Drilled:	57
Depth to Bedrock:	0	Aquifer:	Not Reported
Casing Depth:	57	Casing Diameter:	6
Casing Reduction:	0	Perforation From (ft):	0
Perforation To (ft):	0	Perforation Interval:	0
Static Water Level:	8	Temperature:	0
Yield:	0	Drawdown:	0
Hours Pumped:	0	Test Method:	Not Reported
Quality of Construction Data:	Good	Quality of Lithologic Data:	Good
Remarks:	Not Reported	Addtl Remarks:	Not Reported
License #:	1420	Drilling Contractor:	A & H PUMP CO
Contractor Address:	5551 HWY 50 E #3 CARSON CITY NV 89701	Well Drilling Begun:	21-JUN-96
Source Agency:	NV003	Gravel Pack Bottom:	0
Gravel Pack Top:	0		

GEOCHECK® - PHYSICAL SETTING SOURCE MAP FINDINGS

Map ID
Direction
Distance
Elevation

Database EDR ID Number

X175
SSE
1/2 - 1 Mile
Lower

NV WELLS NV7000000067674

Log #:	69442	Application #:	Not Reported
Notice of Intent:	31678	Waiver #:	Not Reported
Site Type:	Existing	Work Type:	Plug or Abandonment
Work Remarks:	Not Reported	Proposed Use:	Domestic
Drill Method:	Unknown	Current Owner:	FRANC & SONS CONSTRUCTION
Parcel #:	04-042-27	Subdivision Name:	Not Reported
Completion Date:	22-JUN-96	Gravel Packed:	Not Reported
Seal Depth:	0	Depth Drilled:	0
Depth to Bedrock:	0	Aquifer:	Not Reported
Casing Depth:	0	Casing Diameter:	0
Casing Reduction:	0	Perforation From (ft):	0
Perforation To (ft):	0	Perforation Interval:	0
Static Water Level:	8	Temperature:	0
Yield:	0	Drawdown:	0
Hours Pumped:	0	Test Method:	Not Reported
Quality of Construction Data:	Good	Quality of Lithologic Data:	Good
Remarks:	Not Reported	Addtl Remarks:	Not Reported
License #:	1905	Drilling Contractor:	A & H PUMP CO
Contractor Address:	5551 HWY 50 E #3 CARSON CITY NV		89701
Source Agency:	NV003	Well Drilling Begun:	21-JUN-96
Gravel Pack Top:	0	Gravel Pack Bottom:	0

X176
SSE
1/2 - 1 Mile
Lower

NV WELLS NV7000000046979

Log #:	48585	Application #:	Not Reported
Notice of Intent:	24707	Waiver #:	Not Reported
Site Type:	Existing	Work Type:	Plug or Abandonment
Work Remarks:	Not Reported	Proposed Use:	Monitoring Well
Drill Method:	Bored or Augered	Current Owner:	OLD SUPREME COURT BLDG
Parcel #:	Not Reported	Subdivision Name:	Not Reported
Completion Date:	22-APR-94	Gravel Packed:	Y
Seal Depth:	25	Depth Drilled:	25
Depth to Bedrock:	0	Aquifer:	Not Reported
Casing Depth:	25	Casing Diameter:	4
Casing Reduction:	0	Perforation From (ft):	10
Perforation To (ft):	25	Perforation Interval:	1
Static Water Level:	16	Temperature:	0
Yield:	0	Drawdown:	0
Hours Pumped:	0	Test Method:	Not Reported
Quality of Construction Data:	Good	Quality of Lithologic Data:	Good
Remarks:	OLD WAIVER NO=MO659	Addtl Remarks:	Not Reported
License #:	1667	Drilling Contractor:	ANDRESEN EXPLORATION DRILLING
Contractor Address:	1635 BELFORD RD RENO NV		89509
Source Agency:	NV003	Well Drilling Begun:	22-APR-94
Gravel Pack Top:	0	Gravel Pack Bottom:	0

GEOCHECK® - PHYSICAL SETTING SOURCE MAP FINDINGS

Map ID
Direction
Distance
Elevation

Database EDR ID Number

X177
SSE
1/2 - 1 Mile
Lower

NV WELLS NV7000000046980

Log #:	48586	Application #:	Not Reported
Notice of Intent:	24707	Waiver #:	Not Reported
Site Type:	Existing	Work Type:	Plug or Abandonment
Work Remarks:	Not Reported	Proposed Use:	Monitoring Well
Drill Method:	Bored or Augered	Current Owner:	OLD SUPREME COURT BLDG
Parcel #:	Not Reported	Subdivision Name:	Not Reported
Completion Date:	22-APR-94	Gravel Packed:	Y
Seal Depth:	25	Depth Drilled:	25
Depth to Bedrock:	0	Aquifer:	Not Reported
Casing Depth:	25	Casing Diameter:	4
Casing Reduction:	0	Perforation From (ft):	10
Perforation To (ft):	25	Perforation Interval:	1
Static Water Level:	16	Temperature:	0
Yield:	0	Drawdown:	0
Hours Pumped:	0	Test Method:	Not Reported
Quality of Construction Data:	Good	Quality of Lithologic Data:	Good
Remarks:	OLD WAIVER NO=MO659	Addtl Remarks:	Not Reported
License #:	1667	Drilling Contractor:	ANDRESEN EXPLORATION DRILLING
Contractor Address:	1635 BELFORD RD RENO NV 89509		
Source Agency:	NV003	Well Drilling Begun:	22-APR-94
Gravel Pack Top:	0	Gravel Pack Bottom:	0

W178
West
1/2 - 1 Mile
Higher

NV WELLS NV7000000120804

Log #:	122783	Application #:	Not Reported
Notice of Intent:	67173	Waiver #:	Not Reported
Site Type:	Existing	Work Type:	Plug or Abandonment
Work Remarks:	PLUGGING UNKNOWN WELL LOG	Proposed Use:	Monitoring Well
Drill Method:	Other-see remarks	Current Owner:	ATLANTIC RICHFIELD
Parcel #:	02-161-07	Subdivision Name:	Not Reported
Completion Date:	06-MAY-13	Gravel Packed:	Not Reported
Seal Depth:	17	Depth Drilled:	17
Depth to Bedrock:	0	Aquifer:	Not Reported
Casing Depth:	17	Casing Diameter:	2
Casing Reduction:	0	Perforation From (ft):	1
Perforation To (ft):	17	Perforation Interval:	1
Static Water Level:	0	Temperature:	0
Yield:	0	Drawdown:	0
Hours Pumped:	0	Test Method:	Not Reported
Quality of Construction Data:	Good	Quality of Lithologic Data:	Good
Remarks:	Not Reported	Addtl Remarks:	Not Reported
License #:	1977	Drilling Contractor:	CASCADE DRILLING LP
Contractor Address:	19404 WOODINVILLE SNOHOMISH RD WOODNVILLE WA 98072		
Source Agency:	NV003	Well Drilling Begun:	06-MAY-13
Gravel Pack Top:	0	Gravel Pack Bottom:	0

GEOCHECK® - PHYSICAL SETTING SOURCE MAP FINDINGS

Map ID
Direction
Distance
Elevation

Database EDR ID Number

V179
ENE
1/2 - 1 Mile
Lower

NV WELLS NV7000000002279

Log #:	2491	Application #:	Not Reported
Notice of Intent:	0	Waiver #:	Not Reported
Site Type:	New	Work Type:	New
Work Remarks:	Not Reported	Proposed Use:	Domestic
Drill Method:	Cable Tool	Current Owner:	GAVAZZI, AMEDED
Parcel #:	Not Reported	Subdivision Name:	Not Reported
Completion Date:	15-FEB-54	Gravel Packed:	Not Reported
Seal Depth:	0	Depth Drilled:	66
Depth to Bedrock:	0	Aquifer:	Not Reported
Casing Depth:	66	Casing Diameter:	0
Casing Reduction:	0	Perforation From (ft):	48
Perforation To (ft):	66	Perforation Interval:	1
Static Water Level:	6	Temperature:	0
Yield:	30	Drawdown:	0
Hours Pumped:	0	Test Method:	Bucket
Quality of Construction Data:	Good	Quality of Lithologic Data:	Good
Remarks:	Not Reported	Addtl Remarks:	Not Reported
License #:	10	Drilling Contractor:	HARVEY MEYER
Contractor Address:	CARSON	Source Agency:	NV003
Well Drilling Begun:	11-FEB-54	Gravel Pack Top:	0
Gravel Pack Bottom:	0		

V180
ENE
1/2 - 1 Mile
Lower

NV WELLS NV7000000000803

Log #:	873	Application #:	Not Reported
Notice of Intent:	0	Waiver #:	Not Reported
Site Type:	New	Work Type:	New
Work Remarks:	Not Reported	Proposed Use:	Domestic
Drill Method:	Cable Tool	Current Owner:	SINNOTT, M C
Parcel #:	Not Reported	Subdivision Name:	Not Reported
Completion Date:	07-MAY-49	Gravel Packed:	Not Reported
Seal Depth:	0	Depth Drilled:	85
Depth to Bedrock:	0	Aquifer:	Not Reported
Casing Depth:	75	Casing Diameter:	6
Casing Reduction:	0	Perforation From (ft):	40
Perforation To (ft):	75	Perforation Interval:	1
Static Water Level:	12	Temperature:	0
Yield:	30	Drawdown:	0
Hours Pumped:	0	Test Method:	Bucket
Quality of Construction Data:	Good	Quality of Lithologic Data:	Good
Remarks:	Not Reported	Addtl Remarks:	Not Reported
License #:	10	Drilling Contractor:	HARVEY MEYER
Contractor Address:	CARSON	Source Agency:	NV003
Well Drilling Begun:	06-MAY-49	Gravel Pack Top:	0
Gravel Pack Bottom:	0		

GEOCHECK® - PHYSICAL SETTING SOURCE MAP FINDINGS

Map ID
Direction
Distance
Elevation

Database EDR ID Number

V181
ENE
1/2 - 1 Mile
Lower

NV WELLS NV7000000089344

Log #:	91242	Application #:	Not Reported
Notice of Intent:	49417	Waiver #:	Not Reported
Site Type:	New	Work Type:	New
Work Remarks:	Not Reported	Proposed Use:	Dewater
Drill Method:	Bored or Augered	Current Owner:	LAS VEGAS PAVING CORP
Parcel #:	Not Reported	Subdivision Name:	Not Reported
Completion Date:	30-OCT-03	Gravel Packed:	Y
Seal Depth:	5	Depth Drilled:	37
Depth to Bedrock:	0	Aquifer:	Not Reported
Casing Depth:	37	Casing Diameter:	8
Casing Reduction:	0	Perforation From (ft):	17
Perforation To (ft):	37	Perforation Interval:	1
Static Water Level:	10	Temperature:	0
Yield:	0	Drawdown:	0
Hours Pumped:	0	Test Method:	Not Reported
Quality of Construction Data:	Good	Quality of Lithologic Data:	Good
Remarks:	Not Reported	Addtl Remarks:	Not Reported
License #:	1968	Drilling Contractor:	Not Reported
Contractor Address:	Not Reported	Source Agency:	NV003
Well Drilling Begun:	30-OCT-03	Gravel Pack Top:	5
Gravel Pack Bottom:	37		

V182
ENE
1/2 - 1 Mile
Lower

NV WELLS NV7000000003551

Log #:	3895	Application #:	Not Reported
Notice of Intent:	0	Waiver #:	Not Reported
Site Type:	New	Work Type:	New
Work Remarks:	Not Reported	Proposed Use:	Domestic
Drill Method:	Cable Tool	Current Owner:	OLMSTEAD, ROBERT W
Parcel #:	Not Reported	Subdivision Name:	Not Reported
Completion Date:	16-JUL-57	Gravel Packed:	Not Reported
Seal Depth:	0	Depth Drilled:	61
Depth to Bedrock:	0	Aquifer:	Not Reported
Casing Depth:	61	Casing Diameter:	6
Casing Reduction:	0	Perforation From (ft):	41
Perforation To (ft):	61	Perforation Interval:	1
Static Water Level:	12	Temperature:	0
Yield:	30	Drawdown:	0
Hours Pumped:	0	Test Method:	Bucket
Quality of Construction Data:	Good	Quality of Lithologic Data:	Good
Remarks:	Not Reported	Addtl Remarks:	Not Reported
License #:	10	Drilling Contractor:	HARVEY & BOB MEYER
Contractor Address:	306 BATH ST CARSON	Source Agency:	NV003
Well Drilling Begun:	12-JUL-57	Gravel Pack Top:	0
Gravel Pack Bottom:	0		

GEOCHECK® - PHYSICAL SETTING SOURCE MAP FINDINGS

Map ID
Direction
Distance
Elevation

Database EDR ID Number

W183
West
1/2 - 1 Mile
Higher

NV WELLS NV7000000120814

Log #:	122793	Application #:	Not Reported
Notice of Intent:	67173	Waiver #:	Not Reported
Site Type:	Existing	Work Type:	Plug or Abandonment
Work Remarks:	PLUGGING UNKNOWN WELL LOG	Proposed Use:	Monitoring Well
Drill Method:	Other-see remarks	Current Owner:	ATLANTIC RICHFIELD
Parcel #:	02-161-07	Subdivision Name:	Not Reported
Completion Date:	06-MAY-13	Gravel Packed:	Not Reported
Seal Depth:	23	Depth Drilled:	23
Depth to Bedrock:	0	Aquifer:	Not Reported
Casing Depth:	23	Casing Diameter:	4
Casing Reduction:	0	Perforation From (ft):	1
Perforation To (ft):	23	Perforation Interval:	1
Static Water Level:	0	Temperature:	0
Yield:	0	Drawdown:	0
Hours Pumped:	0	Test Method:	Not Reported
Quality of Construction Data:	Good	Quality of Lithologic Data:	Good
Remarks:	Not Reported	Addtl Remarks:	Not Reported
License #:	1977	Drilling Contractor:	CASCADE DRILLING LP
Contractor Address:	19404 WOODINVILLE SNOHOMISH RD WOODNVILLE WA 98072	Well Drilling Begun:	06-MAY-13
Source Agency:	NV003	Gravel Pack Bottom:	0
Gravel Pack Top:	0		

R184
SSW
1/2 - 1 Mile
Higher

NV WELLS NV7000000053303

Log #:	54955	Application #:	14876
Notice of Intent:	30030	Waiver #:	Not Reported
Site Type:	Existing	Work Type:	Plug or Abandonment
Work Remarks:	Not Reported	Proposed Use:	Unused
Drill Method:	Unknown	Current Owner:	NEVADA CAPITOL COMPLEX
Parcel #:	4-022-01	Subdivision Name:	Not Reported
Completion Date:	30-AUG-96	Gravel Packed:	Not Reported
Seal Depth:	0	Depth Drilled:	590
Depth to Bedrock:	0	Aquifer:	Not Reported
Casing Depth:	0	Casing Diameter:	18
Casing Reduction:	0	Perforation From (ft):	0
Perforation To (ft):	0	Perforation Interval:	0
Static Water Level:	10	Temperature:	0
Yield:	0	Drawdown:	0
Hours Pumped:	0	Test Method:	Not Reported
Quality of Construction Data:	Good	Quality of Lithologic Data:	Good
Remarks:	Not Reported	Addtl Remarks:	Not Reported
License #:	1482	Drilling Contractor:	CARSON PUMP
Contractor Address:	1401 N ROOP ST CARSON CITY NV 89701	Well Drilling Begun:	23-AUG-96
Source Agency:	NV003	Gravel Pack Bottom:	0
Gravel Pack Top:	0		

GEOCHECK® - PHYSICAL SETTING SOURCE MAP FINDINGS

Map ID
Direction
Distance
Elevation

Database EDR ID Number

T185
ESE
1/2 - 1 Mile
Lower

NV WELLS NV7000000079288

Log #:	81125	Application #:	Not Reported
Notice of Intent:	44105	Waiver #:	MO-1070A
Site Type:	Existing	Work Type:	Plug or Abandonment
Work Remarks:	Not Reported	Proposed Use:	Unused
Drill Method:	Unknown	Current Owner:	CARSON CITY SCHOOL DISTRICT
Parcel #:	Not Reported	Subdivision Name:	Not Reported
Completion Date:	16-JUN-00	Gravel Packed:	Not Reported
Seal Depth:	0	Depth Drilled:	14
Depth to Bedrock:	0	Aquifer:	Not Reported
Casing Depth:	0	Casing Diameter:	0
Casing Reduction:	0	Perforation From (ft):	0
Perforation To (ft):	0	Perforation Interval:	0
Static Water Level:	3.5	Temperature:	0
Yield:	0	Drawdown:	0
Hours Pumped:	0	Test Method:	Not Reported
Quality of Construction Data:	Good	Quality of Lithologic Data:	Good
Remarks:	Not Reported	Addtl Remarks:	Not Reported
License #:	1976	Drilling Contractor:	Not Reported
Contractor Address:	Not Reported	Source Agency:	NV003
Well Drilling Begun:	16-JUN-00	Gravel Pack Top:	0
Gravel Pack Bottom:	0		

T186
ESE
1/2 - 1 Mile
Lower

NV WELLS NV7000000079287

Log #:	81124	Application #:	Not Reported
Notice of Intent:	44105	Waiver #:	MO-1070A
Site Type:	Existing	Work Type:	Plug or Abandonment
Work Remarks:	Not Reported	Proposed Use:	Unused
Drill Method:	Unknown	Current Owner:	CARSON CITY SCHOOL DISTRICT
Parcel #:	Not Reported	Subdivision Name:	Not Reported
Completion Date:	16-JUN-00	Gravel Packed:	Not Reported
Seal Depth:	0	Depth Drilled:	14
Depth to Bedrock:	0	Aquifer:	Not Reported
Casing Depth:	0	Casing Diameter:	0
Casing Reduction:	0	Perforation From (ft):	0
Perforation To (ft):	0	Perforation Interval:	0
Static Water Level:	3.5	Temperature:	0
Yield:	0	Drawdown:	0
Hours Pumped:	0	Test Method:	Not Reported
Quality of Construction Data:	Good	Quality of Lithologic Data:	Good
Remarks:	Not Reported	Addtl Remarks:	Not Reported
License #:	1976	Drilling Contractor:	Not Reported
Contractor Address:	Not Reported	Source Agency:	NV003
Well Drilling Begun:	16-JUN-00	Gravel Pack Top:	0
Gravel Pack Bottom:	0		

GEOCHECK® - PHYSICAL SETTING SOURCE MAP FINDINGS

Map ID
Direction
Distance
Elevation

Database EDR ID Number

T187
ESE
1/2 - 1 Mile
Lower

NV WELLS NV7000000079289

Log #:	81126	Application #:	Not Reported
Notice of Intent:	44105	Waiver #:	MO-1070A
Site Type:	Existing	Work Type:	Plug or Abandonment
Work Remarks:	Not Reported	Proposed Use:	Unused
Drill Method:	Unknown	Current Owner:	CARSON CITY SCHOOL DISTRICT
Parcel #:	Not Reported	Subdivision Name:	Not Reported
Completion Date:	16-JUN-00	Gravel Packed:	Not Reported
Seal Depth:	0	Depth Drilled:	14
Depth to Bedrock:	0	Aquifer:	Not Reported
Casing Depth:	0	Casing Diameter:	0
Casing Reduction:	0	Perforation From (ft):	0
Perforation To (ft):	0	Perforation Interval:	0
Static Water Level:	3.5	Temperature:	0
Yield:	0	Drawdown:	0
Hours Pumped:	0	Test Method:	Not Reported
Quality of Construction Data:	Good	Quality of Lithologic Data:	Good
Remarks:	Not Reported	Addtl Remarks:	Not Reported
License #:	1976	Drilling Contractor:	Not Reported
Contractor Address:	Not Reported	Source Agency:	NV003
Well Drilling Begun:	16-JUN-00	Gravel Pack Top:	0
Gravel Pack Bottom:	0		

T188
ESE
1/2 - 1 Mile
Lower

NV WELLS NV7000000079293

Log #:	81130	Application #:	Not Reported
Notice of Intent:	44105	Waiver #:	MO-1070A
Site Type:	Existing	Work Type:	Plug or Abandonment
Work Remarks:	Not Reported	Proposed Use:	Unused
Drill Method:	Unknown	Current Owner:	CARSON CITY SCHOOL DISTRICT
Parcel #:	Not Reported	Subdivision Name:	Not Reported
Completion Date:	16-JUN-00	Gravel Packed:	Not Reported
Seal Depth:	0	Depth Drilled:	16
Depth to Bedrock:	0	Aquifer:	Not Reported
Casing Depth:	0	Casing Diameter:	0
Casing Reduction:	0	Perforation From (ft):	0
Perforation To (ft):	0	Perforation Interval:	0
Static Water Level:	4	Temperature:	0
Yield:	0	Drawdown:	0
Hours Pumped:	0	Test Method:	Not Reported
Quality of Construction Data:	Good	Quality of Lithologic Data:	Good
Remarks:	Not Reported	Addtl Remarks:	Not Reported
License #:	1976	Drilling Contractor:	Not Reported
Contractor Address:	Not Reported	Source Agency:	NV003
Well Drilling Begun:	16-JUN-00	Gravel Pack Top:	0
Gravel Pack Bottom:	0		

GEOCHECK® - PHYSICAL SETTING SOURCE MAP FINDINGS

Map ID
Direction
Distance
Elevation

Database EDR ID Number

T189
ESE
1/2 - 1 Mile
Lower

NV WELLS NV7000000079292

Log #:	81129	Application #:	Not Reported
Notice of Intent:	44105	Waiver #:	MO-1070A
Site Type:	Existing	Work Type:	Plug or Abandonment
Work Remarks:	Not Reported	Proposed Use:	Unused
Drill Method:	Unknown	Current Owner:	CARSON CITY SCHOOL DISTRICT
Parcel #:	Not Reported	Subdivision Name:	Not Reported
Completion Date:	16-JUN-00	Gravel Packed:	Not Reported
Seal Depth:	0	Depth Drilled:	14
Depth to Bedrock:	0	Aquifer:	Not Reported
Casing Depth:	0	Casing Diameter:	0
Casing Reduction:	0	Perforation From (ft):	0
Perforation To (ft):	0	Perforation Interval:	0
Static Water Level:	3.5	Temperature:	0
Yield:	0	Drawdown:	0
Hours Pumped:	0	Test Method:	Not Reported
Quality of Construction Data:	Good	Quality of Lithologic Data:	Good
Remarks:	Not Reported	Addtl Remarks:	Not Reported
License #:	1976	Drilling Contractor:	Not Reported
Contractor Address:	Not Reported	Source Agency:	NV003
Well Drilling Begun:	16-JUN-00	Gravel Pack Top:	0
Gravel Pack Bottom:	0		

W190
West
1/2 - 1 Mile
Higher

NV WELLS NV7000000120825

Log #:	122804	Application #:	Not Reported
Notice of Intent:	67173	Waiver #:	Not Reported
Site Type:	Existing	Work Type:	Plug or Abandonment
Work Remarks:	PLUGGING UNKNOWN WELL LOG	Proposed Use:	Monitoring Well
Drill Method:	Other-see remarks	Current Owner:	ATLANTIC RICHFIELD
Parcel #:	02-161-07	Subdivision Name:	Not Reported
Completion Date:	07-MAY-13	Gravel Packed:	Not Reported
Seal Depth:	19	Depth Drilled:	19
Depth to Bedrock:	0	Aquifer:	Not Reported
Casing Depth:	19	Casing Diameter:	2
Casing Reduction:	0	Perforation From (ft):	1
Perforation To (ft):	19	Perforation Interval:	1
Static Water Level:	0	Temperature:	0
Yield:	0	Drawdown:	0
Hours Pumped:	0	Test Method:	Not Reported
Quality of Construction Data:	Good	Quality of Lithologic Data:	Good
Remarks:	Not Reported	Addtl Remarks:	Not Reported
License #:	1977	Drilling Contractor:	CASCADE DRILLING LP
Contractor Address:	19404 WOODINVILLE SNOHOMISH RD WOODNVLL WA 98072	Well Drilling Begun:	07-MAY-13
Source Agency:	NV003	Gravel Pack Bottom:	0
Gravel Pack Top:	0		

GEOCHECK® - PHYSICAL SETTING SOURCE MAP FINDINGS

Map ID
Direction
Distance
Elevation

Database EDR ID Number

W191
West
1/2 - 1 Mile
Higher

NV WELLS NV7000000120826

Log #:	122805	Application #:	Not Reported
Notice of Intent:	67173	Waiver #:	Not Reported
Site Type:	Existing	Work Type:	Plug or Abandonment
Work Remarks:	PLUGGING UNKNOWN WELL LOG	Proposed Use:	Monitoring Well
Drill Method:	Other-see remarks	Current Owner:	ATLANTIC RICHFIELD
Parcel #:	02-161-07	Subdivision Name:	Not Reported
Completion Date:	07-MAY-13	Gravel Packed:	Not Reported
Seal Depth:	19	Depth Drilled:	19
Depth to Bedrock:	0	Aquifer:	Not Reported
Casing Depth:	19	Casing Diameter:	2
Casing Reduction:	0	Perforation From (ft):	1
Perforation To (ft):	19	Perforation Interval:	1
Static Water Level:	0	Temperature:	0
Yield:	0	Drawdown:	0
Hours Pumped:	0	Test Method:	Not Reported
Quality of Construction Data:	Good	Quality of Lithologic Data:	Good
Remarks:	Not Reported	Addtl Remarks:	Not Reported
License #:	1977	Drilling Contractor:	CASCADE DRILLING LP
Contractor Address:	19404 WOODINVILLE SNOHOMISH RD WOODNVILLE WA 98072	Well Drilling Begun:	07-MAY-13
Source Agency:	NV003	Gravel Pack Bottom:	0
Gravel Pack Top:	0		

Y192
ESE
1/2 - 1 Mile
Lower

NV WELLS NV7000000112040

Log #:	114008	Application #:	Not Reported
Notice of Intent:	66464	Waiver #:	Not Reported
Site Type:	New	Work Type:	Geothermal
Work Remarks:	MUD ROTARY DRILLING METHOD; GEOTHERMAL GOUND SOURCE WELL	Drill Method:	Other-see remarks
Proposed Use:	Other-see remarks		
Current Owner:	CARSON CITY SCHOOL DISTRICT		
Parcel #:	010-041-64	Subdivision Name:	Not Reported
Completion Date:	06-MAY-11	Gravel Packed:	Not Reported
Seal Depth:	299	Depth Drilled:	300
Depth to Bedrock:	0	Aquifer:	Not Reported
Casing Depth:	0	Casing Diameter:	1
Casing Reduction:	0	Perforation From (ft):	0
Perforation To (ft):	0	Perforation Interval:	1
Static Water Level:	0	Temperature:	0
Yield:	0	Drawdown:	0
Hours Pumped:	0	Test Method:	Not Reported
Quality of Construction Data:	Good	Quality of Lithologic Data:	Good
Remarks:	Not Reported	Addtl Remarks:	Not Reported
License #:	923		
Drilling Contractor:	BRUCE MACKAY PUMP AND WELL SERVICE INC		
Contractor Address:	1600 MT ROSE HWY RENO NV 89511		
Source Agency:	NV003	Well Drilling Begun:	05-MAY-11
Gravel Pack Top:	0	Gravel Pack Bottom:	0

GEOCHECK® - PHYSICAL SETTING SOURCE MAP FINDINGS

Map ID
Direction
Distance
Elevation

Database EDR ID Number

T193
ESE
1/2 - 1 Mile
Lower

NV WELLS NV7000000112043

Log #:	114011	Application #:	Not Reported
Notice of Intent:	66464	Waiver #:	Not Reported
Site Type:	New	Work Type:	Geothermal
Work Remarks:	MUD ROTARY DRILLING METHOD; GEOTHERMAL GOUND SOURCE WELL		
Proposed Use:	Other-see remarks	Drill Method:	Other-see remarks
Current Owner:	CARSON CITY SCHOOL DISTRICT		
Parcel #:	010-041-64	Subdivision Name:	Not Reported
Completion Date:	12-MAY-11	Gravel Packed:	Not Reported
Seal Depth:	300	Depth Drilled:	300
Depth to Bedrock:	0	Aquifer:	Not Reported
Casing Depth:	0	Casing Diameter:	1
Casing Reduction:	0	Perforation From (ft):	0
Perforation To (ft):	0	Perforation Interval:	1
Static Water Level:	0	Temperature:	0
Yield:	0	Drawdown:	0
Hours Pumped:	0	Test Method:	Not Reported
Quality of Construction Data:	Good	Quality of Lithologic Data:	Good
Remarks:	Not Reported	Addtl Remarks:	Not Reported
License #:	923		
Drilling Contractor:	BRUCE MACKAY PUMP AND WELL SERVICE INC		
Contractor Address:	1600 MT ROSE HWY RENO NV 89511		
Source Agency:	NV003	Well Drilling Begun:	12-MAY-11
Gravel Pack Top:	0	Gravel Pack Bottom:	0

Y194
ESE
1/2 - 1 Mile
Lower

NV WELLS NV7000000112044

Log #:	114012	Application #:	Not Reported
Notice of Intent:	66464	Waiver #:	Not Reported
Site Type:	New	Work Type:	Geothermal
Work Remarks:	MUD ROTARY DRILLING METHOD; GEOTHERMAL GOUND SOURCE WELL		
Proposed Use:	Other-see remarks	Drill Method:	Other-see remarks
Current Owner:	CARSON CITY SCHOOL DISTRICT		
Parcel #:	010-041-64	Subdivision Name:	Not Reported
Completion Date:	13-MAY-11	Gravel Packed:	Not Reported
Seal Depth:	300	Depth Drilled:	300
Depth to Bedrock:	0	Aquifer:	Not Reported
Casing Depth:	0	Casing Diameter:	1
Casing Reduction:	0	Perforation From (ft):	0
Perforation To (ft):	0	Perforation Interval:	1
Static Water Level:	0	Temperature:	0
Yield:	0	Drawdown:	0
Hours Pumped:	0	Test Method:	Not Reported
Quality of Construction Data:	Good	Quality of Lithologic Data:	Good
Remarks:	Not Reported	Addtl Remarks:	Not Reported
License #:	923		
Drilling Contractor:	BRUCE MACKAY PUMP AND WELL SERVICE INC		
Contractor Address:	1600 MT ROSE HWY RENO NV 89511		
Source Agency:	NV003	Well Drilling Begun:	13-MAY-11
Gravel Pack Top:	0	Gravel Pack Bottom:	0

GEOCHECK® - PHYSICAL SETTING SOURCE MAP FINDINGS

Map ID
Direction
Distance
Elevation

Database EDR ID Number

Y195
ESE
1/2 - 1 Mile
Lower

NV WELLS NV7000000112041

Log #:	114009	Application #:	Not Reported
Notice of Intent:	66464	Waiver #:	Not Reported
Site Type:	New	Work Type:	Geothermal
Work Remarks:	MUD ROTARY DRILLING METHOD; GEOTHERMAL GOUND SOURCE WELL		
Proposed Use:	Other-see remarks	Drill Method:	Other-see remarks
Current Owner:	CARSON CITY SCHOOL DISTRICT		
Parcel #:	010-041-64	Subdivision Name:	Not Reported
Completion Date:	10-MAY-11	Gravel Packed:	Not Reported
Seal Depth:	275	Depth Drilled:	300
Depth to Bedrock:	0	Aquifer:	Not Reported
Casing Depth:	0	Casing Diameter:	1
Casing Reduction:	0	Perforation From (ft):	0
Perforation To (ft):	0	Perforation Interval:	1
Static Water Level:	0	Temperature:	0
Yield:	0	Drawdown:	0
Hours Pumped:	0	Test Method:	Not Reported
Quality of Construction Data:	Good	Quality of Lithologic Data:	Good
Remarks:	Not Reported	Addtl Remarks:	Not Reported
License #:	923		
Drilling Contractor:	BRUCE MACKAY PUMP AND WELL SERVICE INC		
Contractor Address:	1600 MT ROSE HWY RENO NV 89511		
Source Agency:	NV003	Well Drilling Begun:	09-MAY-11
Gravel Pack Top:	0	Gravel Pack Bottom:	0

Y196
ESE
1/2 - 1 Mile
Lower

NV WELLS NV7000000112042

Log #:	114010	Application #:	Not Reported
Notice of Intent:	66464	Waiver #:	Not Reported
Site Type:	New	Work Type:	Geothermal
Work Remarks:	MUD ROTARY DRILLING METHOD; GEOTHERMAL GOUND SOURCE WELL		
Proposed Use:	Other-see remarks	Drill Method:	Other-see remarks
Current Owner:	CARSON CITY SCHOOL DISTRICT		
Parcel #:	010-041-64	Subdivision Name:	Not Reported
Completion Date:	11-MAY-11	Gravel Packed:	Not Reported
Seal Depth:	300	Depth Drilled:	300
Depth to Bedrock:	0	Aquifer:	Not Reported
Casing Depth:	0	Casing Diameter:	1
Casing Reduction:	0	Perforation From (ft):	0
Perforation To (ft):	0	Perforation Interval:	1
Static Water Level:	0	Temperature:	0
Yield:	0	Drawdown:	0
Hours Pumped:	0	Test Method:	Not Reported
Quality of Construction Data:	Good	Quality of Lithologic Data:	Good
Remarks:	Not Reported	Addtl Remarks:	Not Reported
License #:	923		
Drilling Contractor:	BRUCE MACKAY PUMP AND WELL SERVICE INC		
Contractor Address:	1600 MT ROSE HWY RENO NV 89511		
Source Agency:	NV003	Well Drilling Begun:	11-MAY-11
Gravel Pack Top:	0	Gravel Pack Bottom:	0

GEOCHECK® - PHYSICAL SETTING SOURCE MAP FINDINGS

Map ID
Direction
Distance
Elevation

Database EDR ID Number

Y197
ESE
1/2 - 1 Mile
Lower

NV WELLS NV7000000112045

Log #:	114013	Application #:	Not Reported
Notice of Intent:	66464	Waiver #:	Not Reported
Site Type:	New	Work Type:	Geothermal
Work Remarks:	MUD ROTARY DRILLING METHOD; GEOTHERMAL GOUND SOURCE WELL		
Proposed Use:	Other-see remarks	Drill Method:	Other-see remarks
Current Owner:	CARSON CITY SCHOOL DISTRICT		
Parcel #:	010-041-64	Subdivision Name:	Not Reported
Completion Date:	14-MAY-11	Gravel Packed:	Not Reported
Seal Depth:	300	Depth Drilled:	300
Depth to Bedrock:	0	Aquifer:	Not Reported
Casing Depth:	0	Casing Diameter:	1
Casing Reduction:	0	Perforation From (ft):	0
Perforation To (ft):	0	Perforation Interval:	1
Static Water Level:	0	Temperature:	0
Yield:	0	Drawdown:	0
Hours Pumped:	0	Test Method:	Not Reported
Quality of Construction Data:	Good	Quality of Lithologic Data:	Good
Remarks:	Not Reported	Addtl Remarks:	Not Reported
License #:	923		
Drilling Contractor:	BRUCE MACKAY PUMP AND WELL SERVICE INC		
Contractor Address:	1600 MT ROSE HWY RENO NV 89511		
Source Agency:	NV003	Well Drilling Begun:	14-MAY-11
Gravel Pack Top:	0	Gravel Pack Bottom:	0

198
NE
1/2 - 1 Mile
Higher

FED USGS USGS40000762705

Organization ID:	USGS-NV	Organization Name:	USGS Nevada Water Science Center
Monitor Location:	104 N15 E20 09CAD 1	USGS - Urban 4	
Type:	Well	Description:	SUNLAND PARK
HUC:	16050201	Drainage Area:	Not Reported
Drainage Area Units:	Not Reported	Contrib Drainage Area:	Not Reported
Contrib Drainage Area Units:	Not Reported	Aquifer:	Not Reported
Formation Type:	Not Reported	Aquifer Type:	Not Reported
Construction Date:	19881123	Well Depth:	35
Well Depth Units:	ft	Well Hole Depth:	35
Well Hole Depth Units:	ft		
Ground water levels,Number of Measurements:	8	Level reading date:	1989-07-13
Feet below surface:	3.50	Feet to sea level:	Not Reported
Note:	Not Reported		
Level reading date:	1989-05-25	Feet below surface:	3.00
Feet to sea level:	Not Reported	Note:	Not Reported
Level reading date:	1989-04-10	Feet below surface:	3.40
Feet to sea level:	Not Reported	Note:	Not Reported
Level reading date:	1989-03-17	Feet below surface:	3.90
Feet to sea level:	Not Reported	Note:	Not Reported

GEOCHECK® - PHYSICAL SETTING SOURCE MAP FINDINGS

Level reading date:	1989-01-19	Feet below surface:	4.70
Feet to sea level:	Not Reported	Note:	Not Reported
Level reading date:	1988-11-30	Feet below surface:	6.20
Feet to sea level:	Not Reported	Note:	Not Reported
Level reading date:	1988-11-28	Feet below surface:	6.20
Feet to sea level:	Not Reported	Note:	Not Reported
Level reading date:	1988-11-23	Feet below surface:	30
Feet to sea level:	Not Reported	Note:	Not Reported

Z199
NNW
1/2 - 1 Mile
Higher

NV WELLS NV7000000003689

Log #:	4040	Application #:	Not Reported
Notice of Intent:	0	Waiver #:	Not Reported
Site Type:	New	Work Type:	New
Work Remarks:	Not Reported	Proposed Use:	Domestic
Drill Method:	Cable Tool	Current Owner:	PIERINI, PETE
Parcel #:	Not Reported	Subdivision Name:	Not Reported
Completion Date:	13-MAR-58	Gravel Packed:	Not Reported
Seal Depth:	0	Depth Drilled:	117
Depth to Bedrock:	0	Aquifer:	Not Reported
Casing Depth:	117	Casing Diameter:	6
Casing Reduction:	0	Perforation From (ft):	90
Perforation To (ft):	117	Perforation Interval:	1
Static Water Level:	40	Temperature:	0
Yield:	15	Drawdown:	0
Hours Pumped:	1	Test Method:	Bucket
Quality of Construction Data:	Good	Quality of Lithologic Data:	Good
Remarks:	WELL ADD=STEWART HOME SITE		
Addtl Remarks:	Not Reported	License #:	10
Drilling Contractor:	HARVEY & BOB MEYER	Contractor Address:	306 BATH ST CARSON
Source Agency:	NV003	Well Drilling Begun:	11-MAR-58
Gravel Pack Top:	0	Gravel Pack Bottom:	0

Z200
NNW
1/2 - 1 Mile
Higher

NV WELLS NV7000000002505

Log #:	2728	Application #:	Not Reported
Notice of Intent:	0	Waiver #:	Not Reported
Site Type:	New	Work Type:	New
Work Remarks:	Not Reported	Proposed Use:	Domestic
Drill Method:	Hydraulic Rotary-Mud	Current Owner:	BEATTY, EDWIN
Parcel #:	Not Reported	Subdivision Name:	Not Reported
Completion Date:	24-AUG-54	Gravel Packed:	Not Reported
Seal Depth:	0	Depth Drilled:	38
Depth to Bedrock:	0	Aquifer:	Not Reported
Casing Depth:	38	Casing Diameter:	3.5
Casing Reduction:	0	Perforation From (ft):	34
Perforation To (ft):	38	Perforation Interval:	1
Static Water Level:	12.6	Temperature:	0
Yield:	6.6	Drawdown:	6
Hours Pumped:	0	Test Method:	Piston Pump

GEOCHECK® - PHYSICAL SETTING SOURCE MAP FINDINGS

Quality of Construction Data:	Good	Quality of Lithologic Data:	Good
Remarks:	WELL ADD=ON LOT ACROSS THE DAYTON HWY FROM HIS RES		
Addtl Remarks:	Not Reported	License #:	6
Drilling Contractor:	JESSE J HARRISON	Contractor Address:	HARRISON LANE BOX 271 CARSON
Source Agency:	NV003	Well Drilling Begun:	21-AUG-54
Gravel Pack Top:	0	Gravel Pack Bottom:	0

Z201
NNW
1/2 - 1 Mile
Higher

NV WELLS NV7000000006343

Log #:	7095	Application #:	Not Reported
Notice of Intent:	0	Waiver #:	Not Reported
Site Type:	New	Work Type:	New
Work Remarks:	Not Reported	Proposed Use:	Domestic
Drill Method:	Cable Tool	Current Owner:	HUMPHREYS, K W
Parcel #:	Not Reported	Subdivision Name:	Not Reported
Completion Date:	13-MAR-63	Gravel Packed:	Not Reported
Seal Depth:	24	Depth Drilled:	73
Depth to Bedrock:	0	Aquifer:	Not Reported
Casing Depth:	73	Casing Diameter:	6
Casing Reduction:	0	Perforation From (ft):	60
Perforation To (ft):	73	Perforation Interval:	1
Static Water Level:	0	Temperature:	0
Yield:	16	Drawdown:	0
Hours Pumped:	0	Test Method:	Bucket
Quality of Construction Data:	Good	Quality of Lithologic Data:	Good
Remarks:	Not Reported	Addtl Remarks:	Not Reported
License #:	301	Drilling Contractor:	W E BLAIN
Contractor Address:	BOX 255 CARSON	Source Agency:	NV003
Well Drilling Begun:	12-MAR-63	Gravel Pack Top:	0
Gravel Pack Bottom:	0		

Z202
NNW
1/2 - 1 Mile
Higher

NV WELLS NV70000000021882

Log #:	23272	Application #:	Not Reported
Notice of Intent:	0	Waiver #:	W-088
Site Type:	New	Work Type:	New
Work Remarks:	Not Reported	Proposed Use:	Test Well
Drill Method:	Hydraulic Rotary-Mud	Current Owner:	CARSON CITY PUBLIC WORKS
Parcel #:	Not Reported	Subdivision Name:	Not Reported
Completion Date:	06-AUG-81	Gravel Packed:	Not Reported
Seal Depth:	0	Depth Drilled:	280
Depth to Bedrock:	0	Aquifer:	Not Reported
Casing Depth:	0	Casing Diameter:	0
Casing Reduction:	0	Perforation From (ft):	0
Perforation To (ft):	0	Perforation Interval:	1
Static Water Level:	0	Temperature:	0
Yield:	0	Drawdown:	0
Hours Pumped:	0	Test Method:	Not Reported
Quality of Construction Data:	Good	Quality of Lithologic Data:	Good
Remarks:	WELL ADD=IN PUBLIC WORK (PARK DEPT YARD)		
Addtl Remarks:	Not Reported	License #:	794
Drilling Contractor:	ENLOE DRILLING CO	Contractor Address:	2210 UTAH ST

GEOCHECK® - PHYSICAL SETTING SOURCE MAP FINDINGS

Source Agency:	NV003	Well Drilling Begun:	04-AUG-81
Gravel Pack Top:	0	Gravel Pack Bottom:	0

**Z203
NNW
1/2 - 1 Mile
Higher**

NV WELLS NV7000000018475

Log #:	19760	Application #:	Not Reported
Notice of Intent:	0	Waiver #:	Not Reported
Site Type:	New	Work Type:	New
Work Remarks:	Not Reported	Proposed Use:	Domestic
Drill Method:	Cable Tool	Current Owner:	PECKEN, WARREN
Parcel #:	Not Reported	Subdivision Name:	Not Reported
Completion Date:	18-SEP-78	Gravel Packed:	N
Seal Depth:	50	Depth Drilled:	102
Depth to Bedrock:	0	Aquifer:	Not Reported
Casing Depth:	102	Casing Diameter:	8.625
Casing Reduction:	0	Perforation From (ft):	78
Perforation To (ft):	99	Perforation Interval:	1
Static Water Level:	70	Temperature:	0
Yield:	6	Drawdown:	14
Hours Pumped:	0	Test Method:	Bucket
Quality of Construction Data:	Good	Quality of Lithologic Data:	Good
Remarks:	Not Reported	Addtl Remarks:	Not Reported
License #:	717	Drilling Contractor:	LABRUM WELL DRILLING
Contractor Address:	PO BOX 543 DAYTON	Source Agency:	NV003
Well Drilling Begun:	15-SEP-78	Gravel Pack Top:	0
Gravel Pack Bottom:	0		

**AA204
NW
1/2 - 1 Mile
Higher**

NV WELLS NV7000000115858

Log #:	117833	Application #:	40786
Notice of Intent:	68955	Waiver #:	Not Reported
Site Type:	Existing	Work Type:	Plug or Abandonment
Work Remarks:	PLUGS WELL LOG# 11503	Proposed Use:	Industrial
Drill Method:	Unknown		
Current Owner:	FRONTIER MOBILE HOME PARK JOHN UHART		
Parcel #:	002-081-03	Subdivision Name:	Not Reported
Completion Date:	30-MAR-12	Gravel Packed:	Not Reported
Seal Depth:	284	Depth Drilled:	284
Depth to Bedrock:	0	Aquifer:	Not Reported
Casing Depth:	284	Casing Diameter:	12
Casing Reduction:	0	Perforation From (ft):	74
Perforation To (ft):	284	Perforation Interval:	1
Static Water Level:	15	Temperature:	0
Yield:	0	Drawdown:	0
Hours Pumped:	0	Test Method:	Not Reported
Quality of Construction Data:	Good	Quality of Lithologic Data:	Good
Remarks:	Not Reported	Addtl Remarks:	Not Reported
License #:	923		
Drilling Contractor:	BRUCE MACKAY PUMP & WELL SERVICE INC		
Contractor Address:	1600 MT ROSE HWY RENO, NV 89511		
Source Agency:	NV003	Well Drilling Begun:	28-MAR-12
Gravel Pack Top:	0	Gravel Pack Bottom:	0

GEOCHECK® - PHYSICAL SETTING SOURCE MAP FINDINGS

Map ID
Direction
Distance
Elevation

Database EDR ID Number

AA205
NW
1/2 - 1 Mile
Higher

FED USGS USGS40000762706

Organization ID:	USGS-NV	Organization Name:	USGS Nevada Water Science Center
Monitor Location:	104 N15 E20 08CACB1	Type:	Well
Description:	Not Reported	HUC:	16050201
Drainage Area:	Not Reported	Drainage Area Units:	Not Reported
Contrib Drainage Area:	Not Reported	Contrib Drainage Area Unts:	Not Reported
Aquifer:	Not Reported	Formation Type:	Not Reported
Aquifer Type:	Not Reported	Construction Date:	19710213
Well Depth:	284	Well Depth Units:	ft
Well Hole Depth:	284	Well Hole Depth Units:	ft

Ground water levels,Number of Measurements:	2	Level reading date:	1977-03-22
Feet below surface:	21.33	Feet to sea level:	Not Reported
Note:	Not Reported		
Level reading date:	1971-02-13	Feet below surface:	2.5
Feet to sea level:	Not Reported	Note:	Not Reported

AB206
SSE
1/2 - 1 Mile
Lower

NV WELLS NV7000000001279

Log #:	1422	Application #:	Not Reported
Notice of Intent:	0	Waiver #:	Not Reported
Site Type:	New	Work Type:	New
Work Remarks:	Not Reported	Proposed Use:	Irrigation
Drill Method:	Hydraulic Rotary-Mud	Current Owner:	SCROGGIN
Parcel #:	Not Reported	Subdivision Name:	Not Reported
Completion Date:	10-AUG-50	Gravel Packed:	Not Reported
Seal Depth:	0	Depth Drilled:	54
Depth to Bedrock:	0	Aquifer:	Not Reported
Casing Depth:	53	Casing Diameter:	6
Casing Reduction:	0	Perforation From (ft):	14
Perforation To (ft):	53	Perforation Interval:	1
Static Water Level:	7	Temperature:	0
Yield:	16.6	Drawdown:	18
Hours Pumped:	0	Test Method:	Piston Pump
Quality of Construction Data:	Good	Quality of Lithologic Data:	Good
Remarks:	Not Reported	Addtl Remarks:	Not Reported
License #:	6	Drilling Contractor:	JESSE J HARRISON
Contractor Address:	P O BOX 41 CARSON CITY NV	Source Agency:	NV003
Well Drilling Begun:	06-AUG-50	Gravel Pack Top:	0
Gravel Pack Bottom:	0		

Z207
North
1/2 - 1 Mile
Higher

NV WELLS NV70000000027653

Log #:	29177	Application #:	Not Reported
Notice of Intent:	7292	Waiver #:	Not Reported

GEOCHECK® - PHYSICAL SETTING SOURCE MAP FINDINGS

Site Type:	New	Work Type:	New
Work Remarks:	Not Reported	Proposed Use:	Domestic
Drill Method:	Cable Tool	Current Owner:	LILJA
Parcel #:	10-071-08	Subdivision Name:	Not Reported
Completion Date:	01-JUN-87	Gravel Packed:	Y
Seal Depth:	0	Depth Drilled:	110
Depth to Bedrock:	0	Aquifer:	Not Reported
Casing Depth:	110	Casing Diameter:	8
Casing Reduction:	0	Perforation From (ft):	68
Perforation To (ft):	108	Perforation Interval:	1
Static Water Level:	20	Temperature:	0
Yield:	25	Drawdown:	10
Hours Pumped:	48	Test Method:	Bucket
Quality of Construction Data:	Good	Quality of Lithologic Data:	Good
Remarks:	WELL HAS SEAL -DEPTH UNKNOWN		
Addtl Remarks:	Not Reported	License #:	707
Drilling Contractor:	MARCIN & SONS DRILLING	Contractor Address:	4340 HWY 50 E CARSON CITY NV
Source Agency:	NV003	Well Drilling Begun:	Not Reported
Gravel Pack Top:	0	Gravel Pack Bottom:	0

Z208
North
1/2 - 1 Mile
Higher

NV WELLS NV7000000072194

Log #:	73974	Application #:	47705
Notice of Intent:	30024	Waiver #:	Not Reported
Site Type:	Existing	Work Type:	Plug or Abandonment
Work Remarks:	Not Reported	Proposed Use:	Public Supply (Municipal)
Drill Method:	Unknown	Current Owner:	CARSON CITY UTILITIES
Parcel #:	002-121-06	Subdivision Name:	Not Reported
Completion Date:	17-OCT-98	Gravel Packed:	Not Reported
Seal Depth:	0	Depth Drilled:	267
Depth to Bedrock:	0	Aquifer:	Not Reported
Casing Depth:	267	Casing Diameter:	12
Casing Reduction:	0	Perforation From (ft):	44
Perforation To (ft):	94	Perforation Interval:	1
Static Water Level:	24	Temperature:	0
Yield:	0	Drawdown:	0
Hours Pumped:	0	Test Method:	Not Reported
Quality of Construction Data:	Good	Quality of Lithologic Data:	Good
Remarks:	Not Reported	Addtl Remarks:	Not Reported
License #:	1482	Drilling Contractor:	CARSON PUMP
Contractor Address:	1401 N ROOP ST CARSON CITY NV 8970		
Source Agency:	NV003	Well Drilling Begun:	16-OCT-98
Gravel Pack Top:	0	Gravel Pack Bottom:	0

209
SSW
1/2 - 1 Mile
Lower

FED USGS USGS40000762591

Organization ID:	USGS-NV	Organization Name:	USGS Nevada Water Science Center
Monitor Location:	104 N15 E20 17CAD 1	Description:	FREMONT
Type:	Well	Drainage Area:	Not Reported
HUC:	16050201	Contrib Drainage Area:	Not Reported
Drainage Area Units:	Not Reported	Aquifer:	Not Reported
Contrib Drainage Area Units:	Not Reported		

GEOCHECK® - PHYSICAL SETTING SOURCE MAP FINDINGS

Formation Type:	Not Reported	Aquifer Type:	Not Reported
Construction Date:	19881106	Well Depth:	21
Well Depth Units:	ft	Well Hole Depth:	24
Well Hole Depth Units:	ft		

Ground water levels, Number of Measurements:	8	Level reading date:	1989-07-13
Feet below surface:	10.00	Feet to sea level:	Not Reported
Note:	Not Reported		
Level reading date:	1989-05-23	Feet below surface:	9.00
Feet to sea level:	Not Reported	Note:	Not Reported
Level reading date:	1989-04-10	Feet below surface:	9.40
Feet to sea level:	Not Reported	Note:	Not Reported
Level reading date:	1989-03-17	Feet below surface:	9.60
Feet to sea level:	Not Reported	Note:	Not Reported
Level reading date:	1989-02-28	Feet below surface:	9.90
Feet to sea level:	Not Reported	Note:	Not Reported
Level reading date:	1989-01-05	Feet below surface:	13.20
Feet to sea level:	Not Reported	Note:	Not Reported
Level reading date:	1988-11-15	Feet below surface:	10.30
Feet to sea level:	Not Reported	Note:	Not Reported
Level reading date:	1988-11-06	Feet below surface:	11
Feet to sea level:	Not Reported	Note:	Not Reported

AB210
South
1/2 - 1 Mile
Lower

FED USGS USGS40000763075

Organization ID:	USGS-NV	Organization Name:	USGS Nevada Water Science Center
Monitor Location:	104 N15 E20 17DDBB1	Type:	Well
Description:	TERRACE GARDEN APARTMENTS	HUC:	16050201
Drainage Area:	Not Reported	Drainage Area Units:	Not Reported
Contrib Drainage Area:	Not Reported	Contrib Drainage Area Unts:	Not Reported
Aquifer:	Not Reported	Formation Type:	Not Reported
Aquifer Type:	Not Reported	Construction Date:	Not Reported
Well Depth:	130	Well Depth Units:	ft
Well Hole Depth:	Not Reported	Well Hole Depth Units:	Not Reported

Ground water levels, Number of Measurements:	1	Level reading date:	1972-04-26
Feet below surface:	8	Feet to sea level:	Not Reported
Note:	Not Reported		

211
West
1/2 - 1 Mile
Higher

FED USGS USGS40000762677

Organization ID:	USGS-NV	Organization Name:	USGS Nevada Water Science Center
Monitor Location:	104 N15 E20 17BBBB1	Type:	Well
Description:	SW DIV AND FLEISCHMAN	HUC:	16050202
Drainage Area:	Not Reported	Drainage Area Units:	Not Reported

GEOCHECK® - PHYSICAL SETTING SOURCE MAP FINDINGS

Contrib Drainage Area:	Not Reported	Contrib Drainage Area Unts:	Not Reported
Aquifer:	Basin and Range basin-fill aquifers	Aquifer Type:	Unconfined single aquifer
Formation Type:	Valley Fill	Well Depth:	20.4
Construction Date:	Not Reported	Well Hole Depth:	Not Reported
Well Depth Units:	ft		
Well Hole Depth Units:	Not Reported		

AC212
SSE
1/2 - 1 Mile
Lower

FED USGS USGS40000762587

Organization ID:	USGS-NV	Organization Name:	USGS Nevada Water Science Center
Monitor Location:	104 N15 E20 16BCBC1	USGS - Urban 15a	
Type:	Well	Description:	LOMPA 1
HUC:	16050201	Drainage Area:	Not Reported
Drainage Area Units:	Not Reported	Contrib Drainage Area:	Not Reported
Contrib Drainage Area Unts:	Not Reported	Aquifer:	Not Reported
Formation Type:	Not Reported	Aquifer Type:	Not Reported
Construction Date:	19881121	Well Depth:	30
Well Depth Units:	ft	Well Hole Depth:	30
Well Hole Depth Units:	ft		

Ground water levels, Number of Measurements:	7	Level reading date:	1989-07-13
Feet below surface:	6.20	Feet to sea level:	Not Reported
Note:	Not Reported		

Level reading date:	1989-05-26	Feet below surface:	4.10
Feet to sea level:	Not Reported	Note:	Not Reported

Level reading date:	1989-04-10	Feet below surface:	3.60
Feet to sea level:	Not Reported	Note:	Not Reported

Level reading date:	1989-03-17	Feet below surface:	2.20
Feet to sea level:	Not Reported	Note:	Not Reported

Level reading date:	1988-12-05	Feet below surface:	6.00
Feet to sea level:	Not Reported	Note:	Not Reported

Level reading date:	1988-11-28	Feet below surface:	6.00
Feet to sea level:	Not Reported	Note:	Not Reported

Level reading date:	1988-11-21	Feet below surface:	10
Feet to sea level:	Not Reported	Note:	Not Reported

AC213
SSE
1/2 - 1 Mile
Lower

FED USGS USGS40000762590

Organization ID:	USGS-NV	Organization Name:	USGS Nevada Water Science Center
Monitor Location:	104 N15 E20 16BCBC4	USGS - Urban 15d	
Type:	Well	Description:	LOMPA 4
HUC:	16050201	Drainage Area:	Not Reported
Drainage Area Units:	Not Reported	Contrib Drainage Area:	Not Reported
Contrib Drainage Area Unts:	Not Reported	Aquifer:	Not Reported
Formation Type:	Not Reported	Aquifer Type:	Not Reported
Construction Date:	19881121	Well Depth:	15

GEOCHECK® - PHYSICAL SETTING SOURCE MAP FINDINGS

Well Depth Units:	ft	Well Hole Depth:	15
Well Hole Depth Units:	ft		
Ground water levels,Number of Measurements:	7	Level reading date:	1989-07-13
Feet below surface:	4.60	Feet to sea level:	Not Reported
Note:	Not Reported		
Level reading date:	1989-05-26	Feet below surface:	3.40
Feet to sea level:	Not Reported	Note:	Not Reported
Level reading date:	1989-04-10	Feet below surface:	2.80
Feet to sea level:	Not Reported	Note:	Not Reported
Level reading date:	1989-03-17	Feet below surface:	2.10
Feet to sea level:	Not Reported	Note:	Not Reported
Level reading date:	1988-12-05	Feet below surface:	5.90
Feet to sea level:	Not Reported	Note:	Not Reported
Level reading date:	1988-11-28	Feet below surface:	5.90
Feet to sea level:	Not Reported	Note:	Not Reported
Level reading date:	1988-11-21	Feet below surface:	10
Feet to sea level:	Not Reported	Note:	Not Reported

AC214
SSE
1/2 - 1 Mile
Lower

FED USGS USGS40000762588

Organization ID:	USGS-NV	Organization Name:	USGS Nevada Water Science Center
Monitor Location:	104 N15 E20 16BCBC2	USGS - Urban 15b	
Type:	Well	Description:	LOMPA 2
HUC:	16050201	Drainage Area:	Not Reported
Drainage Area Units:	Not Reported	Contrib Drainage Area:	Not Reported
Contrib Drainage Area Unts:	Not Reported	Aquifer:	Not Reported
Formation Type:	Not Reported	Aquifer Type:	Not Reported
Construction Date:	19881121	Well Depth:	25
Well Depth Units:	ft	Well Hole Depth:	25
Well Hole Depth Units:	ft		

Ground water levels,Number of Measurements:	7	Level reading date:	1989-07-13
Feet below surface:	5.30	Feet to sea level:	Not Reported
Note:	Not Reported		
Level reading date:	1989-05-26	Feet below surface:	3.50
Feet to sea level:	Not Reported	Note:	Not Reported
Level reading date:	1989-04-10	Feet below surface:	3.10
Feet to sea level:	Not Reported	Note:	Not Reported
Level reading date:	1989-03-17	Feet below surface:	2.90
Feet to sea level:	Not Reported	Note:	Not Reported
Level reading date:	1988-12-05	Feet below surface:	6.10
Feet to sea level:	Not Reported	Note:	Not Reported
Level reading date:	1988-11-28	Feet below surface:	6.10
Feet to sea level:	Not Reported	Note:	Not Reported

GEOCHECK® - PHYSICAL SETTING SOURCE MAP FINDINGS

Level reading date:	1988-11-21	Feet below surface:	10
Feet to sea level:	Not Reported	Note:	Not Reported

AC215
SSE
1/2 - 1 Mile
Lower

FED USGS USGS40000762589

Organization ID:	USGS-NV	Organization Name:	USGS Nevada Water Science Center
Monitor Location:	104 N15 E20 16BCBC3	USGS - Urban 15c	
Type:	Well	Description:	LOMPA 3
HUC:	16050201	Drainage Area:	Not Reported
Drainage Area Units:	Not Reported	Contrib Drainage Area:	Not Reported
Contrib Drainage Area Unts:	Not Reported	Aquifer:	Not Reported
Formation Type:	Not Reported	Aquifer Type:	Not Reported
Construction Date:	19881121	Well Depth:	20
Well Depth Units:	ft	Well Hole Depth:	20
Well Hole Depth Units:	ft		

Ground water levels,Number of Measurements:	7	Level reading date:	1989-07-13
Feet below surface:	5.10	Feet to sea level:	Not Reported
Note:	Not Reported		

Level reading date:	1989-05-26	Feet below surface:	3.50
Feet to sea level:	Not Reported	Note:	Not Reported

Level reading date:	1989-04-10	Feet below surface:	2.80
Feet to sea level:	Not Reported	Note:	Not Reported

Level reading date:	1989-03-17	Feet below surface:	2.80
Feet to sea level:	Not Reported	Note:	Not Reported

Level reading date:	1988-12-05	Feet below surface:	6.50
Feet to sea level:	Not Reported	Note:	Not Reported

Level reading date:	1988-11-28	Feet below surface:	6.50
Feet to sea level:	Not Reported	Note:	Not Reported

Level reading date:	1988-11-21	Feet below surface:	10
Feet to sea level:	Not Reported	Note:	Not Reported

AA216
NW
1/2 - 1 Mile
Higher

NV WELLS NV7000000035316

Log #:	36874	Application #:	Not Reported
Notice of Intent:	14228	Waiver #:	Not Reported
Site Type:	New	Work Type:	New
Work Remarks:	Not Reported	Proposed Use:	Monitoring Well
Drill Method:	Bored or Augered	Current Owner:	ARCO PETROLEUM PRODUCTS CO
Parcel #:	Not Reported	Subdivision Name:	Not Reported
Completion Date:	17-MAY-91	Gravel Packed:	Y
Seal Depth:	3	Depth Drilled:	20
Depth to Bedrock:	0	Aquifer:	Not Reported
Casing Depth:	20	Casing Diameter:	4
Casing Reduction:	0	Perforation From (ft):	4
Perforation To (ft):	19	Perforation Interval:	1
Static Water Level:	5	Temperature:	0

GEOCHECK® - PHYSICAL SETTING SOURCE MAP FINDINGS

Yield:	0	Drawdown:	0
Hours Pumped:	0	Test Method:	Not Reported
Quality of Construction Data:	Fair	Quality of Lithologic Data:	Fair
Remarks:	Not Reported	Addtl Remarks:	WAIVER NO=MO404
License #:	1028	Drilling Contractor:	HARLAN D ANDRESEN
Contractor Address:	1635 BELFORD RD RENO NV 89509		
Source Agency:	NV003	Well Drilling Begun:	Not Reported
Gravel Pack Top:	0	Gravel Pack Bottom:	0

AA217
NW
1/2 - 1 Mile
Higher

NV WELLS NV7000000069757

Log #:	71533	Application #:	Not Reported
Notice of Intent:	39067	Waiver #:	MO-404ABC
Site Type:	Existing	Work Type:	Plug or Abandonment
Work Remarks:	Not Reported	Proposed Use:	Monitoring Well
Drill Method:	Unknown	Current Owner:	ARCO PETROLEUM PRODUCTS CO
Parcel #:	01-091-01	Subdivision Name:	Not Reported
Completion Date:	25-MAR-98	Gravel Packed:	Y
Seal Depth:	6	Depth Drilled:	16
Depth to Bedrock:	0	Aquifer:	Not Reported
Casing Depth:	16	Casing Diameter:	6
Casing Reduction:	0	Perforation From (ft):	0
Perforation To (ft):	0	Perforation Interval:	0
Static Water Level:	5.5	Temperature:	0
Yield:	0	Drawdown:	0
Hours Pumped:	0	Test Method:	Not Reported
Quality of Construction Data:	Good	Quality of Lithologic Data:	Good
Remarks:	Not Reported	Addtl Remarks:	Not Reported
License #:	1719		
Drilling Contractor:	BRUCE MACKAY PUMP AND WELL SERVICE INC		
Contractor Address:	1600 MT ROSE HWY RENO NV 8951		
Source Agency:	NV003	Well Drilling Begun:	25-MAR-98
Gravel Pack Top:	6	Gravel Pack Bottom:	16

AA218
NW
1/2 - 1 Mile
Higher

NV WELLS NV7000000069758

Log #:	71534	Application #:	Not Reported
Notice of Intent:	39067	Waiver #:	MO-404ABC
Site Type:	Existing	Work Type:	Plug or Abandonment
Work Remarks:	Not Reported	Proposed Use:	Monitoring Well
Drill Method:	Unknown	Current Owner:	ARCO PETROLEUM PRODUCTS CO
Parcel #:	01-091-01	Subdivision Name:	Not Reported
Completion Date:	25-MAR-98	Gravel Packed:	Y
Seal Depth:	4	Depth Drilled:	14
Depth to Bedrock:	0	Aquifer:	Not Reported
Casing Depth:	14	Casing Diameter:	6
Casing Reduction:	0	Perforation From (ft):	0
Perforation To (ft):	0	Perforation Interval:	0
Static Water Level:	6	Temperature:	0
Yield:	0	Drawdown:	0
Hours Pumped:	0	Test Method:	Not Reported
Quality of Construction Data:	Good	Quality of Lithologic Data:	Good

GEOCHECK® - PHYSICAL SETTING SOURCE MAP FINDINGS

Remarks:	Not Reported	Addtl Remarks:	Not Reported
License #:	1719		
Drilling Contractor:	BRUCE MACKAY PUMP AND WELL SERVICE INC		
Contractor Address:	1600 MT ROSE HWY RENO NV 8951		
Source Agency:	NV003	Well Drilling Begun:	25-MAR-98
Gravel Pack Top:	4	Gravel Pack Bottom:	14

AA219
NW
1/2 - 1 Mile
Higher

NV WELLS NV7000000035313

Log #:	36871	Application #:	Not Reported
Notice of Intent:	14228	Waiver #:	Not Reported
Site Type:	New	Work Type:	New
Work Remarks:	Not Reported	Proposed Use:	Monitoring Well
Drill Method:	Bored or Augered	Current Owner:	ARCO PETROLEUM PRODUCTS CO
Parcel #:	Not Reported	Subdivision Name:	Not Reported
Completion Date:	14-MAY-91	Gravel Packed:	Y
Seal Depth:	4	Depth Drilled:	20
Depth to Bedrock:	0	Aquifer:	Not Reported
Casing Depth:	20	Casing Diameter:	4
Casing Reduction:	0	Perforation From (ft):	5
Perforation To (ft):	20	Perforation Interval:	1
Static Water Level:	6	Temperature:	0
Yield:	0	Drawdown:	0
Hours Pumped:	0	Test Method:	Not Reported
Quality of Construction Data:	Fair	Quality of Lithologic Data:	Fair
Remarks:	PROP USE=MONITOR OWNR NO=MW1		
Addtl Remarks:	WAIVER NO=MO404	License #:	1028
Drilling Contractor:	HARLAN D ANDRESEN	Contractor Address:	1635 BELFORD RD RENO NV 89509
Source Agency:	NV003	Well Drilling Begun:	Not Reported
Gravel Pack Top:	0	Gravel Pack Bottom:	0

AA220
NW
1/2 - 1 Mile
Higher

NV WELLS NV7000000035314

Log #:	36872	Application #:	Not Reported
Notice of Intent:	14228	Waiver #:	Not Reported
Site Type:	New	Work Type:	New
Work Remarks:	Not Reported	Proposed Use:	Monitoring Well
Drill Method:	Bored or Augered	Current Owner:	ARCO PETROLEUM PRODUCTS CO
Parcel #:	Not Reported	Subdivision Name:	Not Reported
Completion Date:	15-MAY-91	Gravel Packed:	Y
Seal Depth:	4	Depth Drilled:	20
Depth to Bedrock:	0	Aquifer:	Not Reported
Casing Depth:	20	Casing Diameter:	4
Casing Reduction:	0	Perforation From (ft):	5
Perforation To (ft):	20	Perforation Interval:	1
Static Water Level:	6	Temperature:	0
Yield:	0	Drawdown:	0
Hours Pumped:	0	Test Method:	Not Reported
Quality of Construction Data:	Fair	Quality of Lithologic Data:	Fair
Remarks:	Not Reported	Addtl Remarks:	WAIVER NO=MO404
License #:	1028	Drilling Contractor:	HARLAN D ANDRESEN
Contractor Address:	1635 BELFORD RD RENO NV 89509		

GEOCHECK® - PHYSICAL SETTING SOURCE MAP FINDINGS

Source Agency:	NV003	Well Drilling Begun:	Not Reported
Gravel Pack Top:	0	Gravel Pack Bottom:	0

AA221
NW
1/2 - 1 Mile
Higher

NV WELLS NV7000000035315

Log #:	36873	Application #:	Not Reported
Notice of Intent:	14228	Waiver #:	Not Reported
Site Type:	New	Work Type:	New
Work Remarks:	Not Reported	Proposed Use:	Monitoring Well
Drill Method:	Bored or Augered	Current Owner:	ARCO PETROLEUM PRODUCTS CO
Parcel #:	Not Reported	Subdivision Name:	Not Reported
Completion Date:	16-MAY-91	Gravel Packed:	Y
Seal Depth:	4	Depth Drilled:	20
Depth to Bedrock:	0	Aquifer:	Not Reported
Casing Depth:	20	Casing Diameter:	4
Casing Reduction:	0	Perforation From (ft):	5
Perforation To (ft):	20	Perforation Interval:	1
Static Water Level:	7	Temperature:	0
Yield:	0	Drawdown:	0
Hours Pumped:	0	Test Method:	Not Reported
Quality of Construction Data:	Fair	Quality of Lithologic Data:	Fair
Remarks:	Not Reported	Addtl Remarks:	WAIVER NO=MO404
License #:	1028	Drilling Contractor:	HARLAN D ANDRESEN
Contractor Address:	1635 BELFORD RD RENO NV 89509		
Source Agency:	NV003	Well Drilling Begun:	Not Reported
Gravel Pack Top:	0	Gravel Pack Bottom:	0

AA222
NW
1/2 - 1 Mile
Higher

NV WELLS NV7000000069759

Log #:	71535	Application #:	Not Reported
Notice of Intent:	39067	Waiver #:	MO-404ABC
Site Type:	Existing	Work Type:	Plug or Abandonment
Work Remarks:	Not Reported	Proposed Use:	Monitoring Well
Drill Method:	Unknown	Current Owner:	ARCO PETROLEUM PRODUCTS CO
Parcel #:	01-091-01	Subdivision Name:	Not Reported
Completion Date:	25-MAR-98	Gravel Packed:	Y
Seal Depth:	5	Depth Drilled:	25
Depth to Bedrock:	0	Aquifer:	Not Reported
Casing Depth:	24	Casing Diameter:	4
Casing Reduction:	0	Perforation From (ft):	5
Perforation To (ft):	24	Perforation Interval:	1
Static Water Level:	4.5	Temperature:	0
Yield:	0	Drawdown:	0
Hours Pumped:	0	Test Method:	Not Reported
Quality of Construction Data:	Good	Quality of Lithologic Data:	Good
Remarks:	Not Reported	Addtl Remarks:	Not Reported
License #:	1719		
Drilling Contractor:	BRUCE MACKAY PUMP AND WELL SERVICE INC		
Contractor Address:	1600 MT ROSE HWY RENO NV 8951		
Source Agency:	NV003	Well Drilling Begun:	25-MAR-98
Gravel Pack Top:	5	Gravel Pack Bottom:	25

GEOCHECK® - PHYSICAL SETTING SOURCE MAP FINDINGS

Map ID
Direction
Distance
Elevation

Database EDR ID Number

AA223
NW
1/2 - 1 Mile
Higher

NV WELLS NV7000000069763

Log #:	71539	Application #:	Not Reported
Notice of Intent:	39067	Waiver #:	MO-404ABC
Site Type:	Existing	Work Type:	Plug or Abandonment
Work Remarks:	Not Reported	Proposed Use:	Monitoring Well
Drill Method:	Unknown	Current Owner:	ARCO PETROLEUM PRODUCTS CO
Parcel #:	01-091-01	Subdivision Name:	Not Reported
Completion Date:	25-MAR-98	Gravel Packed:	Y
Seal Depth:	5	Depth Drilled:	26
Depth to Bedrock:	0	Aquifer:	Not Reported
Casing Depth:	25	Casing Diameter:	4
Casing Reduction:	0	Perforation From (ft):	5
Perforation To (ft):	25	Perforation Interval:	1
Static Water Level:	6	Temperature:	0
Yield:	0	Drawdown:	0
Hours Pumped:	0	Test Method:	Not Reported
Quality of Construction Data:	Good	Quality of Lithologic Data:	Good
Remarks:	Not Reported	Addtl Remarks:	Not Reported
License #:	1719		
Drilling Contractor:	BRUCE MACKAY PUMP AND WELL SERVICE INC		
Contractor Address:	1600 MT ROSE HWY RENO NV 8951		
Source Agency:	NV003	Well Drilling Begun:	25-MAR-98
Gravel Pack Top:	5	Gravel Pack Bottom:	25

AA224
NW
1/2 - 1 Mile
Higher

NV WELLS NV7000000069764

Log #:	71540	Application #:	Not Reported
Notice of Intent:	39067	Waiver #:	MO-404ABC
Site Type:	Existing	Work Type:	Plug or Abandonment
Work Remarks:	Not Reported	Proposed Use:	Monitoring Well
Drill Method:	Unknown	Current Owner:	ARCO PETROLEUM PRODUCTS CO
Parcel #:	01-091-01	Subdivision Name:	Not Reported
Completion Date:	25-MAR-98	Gravel Packed:	Y
Seal Depth:	5	Depth Drilled:	26
Depth to Bedrock:	0	Aquifer:	Not Reported
Casing Depth:	25	Casing Diameter:	4
Casing Reduction:	0	Perforation From (ft):	5
Perforation To (ft):	25	Perforation Interval:	1
Static Water Level:	5	Temperature:	0
Yield:	0	Drawdown:	0
Hours Pumped:	0	Test Method:	Not Reported
Quality of Construction Data:	Good	Quality of Lithologic Data:	Good
Remarks:	Not Reported	Addtl Remarks:	Not Reported
License #:	1719		
Drilling Contractor:	BRUCE MACKAY PUMP AND WELL SERVICE INC		
Contractor Address:	1600 MT ROSE HWY RENO NV 8951		
Source Agency:	NV003	Well Drilling Begun:	25-MAR-98
Gravel Pack Top:	5	Gravel Pack Bottom:	25

GEOCHECK® - PHYSICAL SETTING SOURCE MAP FINDINGS

Map ID
Direction
Distance
Elevation

Database EDR ID Number

AA225
NW
1/2 - 1 Mile
Higher

NV WELLS NV7000000069765

Log #:	71541	Application #:	Not Reported
Notice of Intent:	39067	Waiver #:	MO-404ABC
Site Type:	Existing	Work Type:	Plug or Abandonment
Work Remarks:	Not Reported	Proposed Use:	Monitoring Well
Drill Method:	Unknown	Current Owner:	ARCO PETROLEUM PRODUCTS CO
Parcel #:	01-091-01	Subdivision Name:	Not Reported
Completion Date:	25-MAR-98	Gravel Packed:	Y
Seal Depth:	5	Depth Drilled:	26
Depth to Bedrock:	0	Aquifer:	Not Reported
Casing Depth:	25	Casing Diameter:	4
Casing Reduction:	0	Perforation From (ft):	5
Perforation To (ft):	25	Perforation Interval:	1
Static Water Level:	6	Temperature:	0
Yield:	0	Drawdown:	0
Hours Pumped:	0	Test Method:	Not Reported
Quality of Construction Data:	Good	Quality of Lithologic Data:	Good
Remarks:	Not Reported	Addtl Remarks:	Not Reported
License #:	1719		
Drilling Contractor:	BRUCE MACKAY PUMP AND WELL SERVICE INC		
Contractor Address:	1600 MT ROSE HWY RENO NV 8951		
Source Agency:	NV003	Well Drilling Begun:	25-MAR-98
Gravel Pack Top:	5	Gravel Pack Bottom:	26

AA226
NW
1/2 - 1 Mile
Higher

NV WELLS NV7000000069760

Log #:	71536	Application #:	Not Reported
Notice of Intent:	39067	Waiver #:	MO-404ABC
Site Type:	Existing	Work Type:	Plug or Abandonment
Work Remarks:	Not Reported	Proposed Use:	Monitoring Well
Drill Method:	Unknown	Current Owner:	ARCO PETROLEUM PRODUCTS CO
Parcel #:	01-091-01	Subdivision Name:	Not Reported
Completion Date:	25-MAR-98	Gravel Packed:	Y
Seal Depth:	4	Depth Drilled:	15
Depth to Bedrock:	0	Aquifer:	Not Reported
Casing Depth:	14	Casing Diameter:	4
Casing Reduction:	0	Perforation From (ft):	5
Perforation To (ft):	14	Perforation Interval:	1
Static Water Level:	4	Temperature:	0
Yield:	0	Drawdown:	0
Hours Pumped:	0	Test Method:	Not Reported
Quality of Construction Data:	Good	Quality of Lithologic Data:	Good
Remarks:	Not Reported	Addtl Remarks:	Not Reported
License #:	1719		
Drilling Contractor:	BRUCE MACKAY PUMP AND WELL SERVICE INC		
Contractor Address:	1600 MT ROSE HWY RENO NV 8951		
Source Agency:	NV003	Well Drilling Begun:	25-MAR-98
Gravel Pack Top:	4	Gravel Pack Bottom:	14

GEOCHECK® - PHYSICAL SETTING SOURCE MAP FINDINGS

Map ID
Direction
Distance
Elevation

Database EDR ID Number

AA227
NW
1/2 - 1 Mile
Higher

NV WELLS NV7000000069761

Log #:	71537	Application #:	Not Reported
Notice of Intent:	38967	Waiver #:	MO-404ABC
Site Type:	Existing	Work Type:	Plug or Abandonment
Work Remarks:	Not Reported	Proposed Use:	Monitoring Well
Drill Method:	Unknown	Current Owner:	ARCO PETROLEUM PRODUCTS CO
Parcel #:	01-091-01	Subdivision Name:	Not Reported
Completion Date:	25-MAR-98	Gravel Packed:	Y
Seal Depth:	4	Depth Drilled:	15
Depth to Bedrock:	0	Aquifer:	Not Reported
Casing Depth:	14	Casing Diameter:	4
Casing Reduction:	0	Perforation From (ft):	5
Perforation To (ft):	14	Perforation Interval:	1
Static Water Level:	4	Temperature:	0
Yield:	0	Drawdown:	0
Hours Pumped:	0	Test Method:	Not Reported
Quality of Construction Data:	Good	Quality of Lithologic Data:	Good
Remarks:	Not Reported	Addtl Remarks:	Not Reported
License #:	1719		
Drilling Contractor:	BRUCE MACKAY PUMP AND WELL SERVICE INC		
Contractor Address:	1600 MT ROSE HWY RENO NV 8951		
Source Agency:	NV003	Well Drilling Begun:	25-MAR-98
Gravel Pack Top:	4	Gravel Pack Bottom:	14

AA228
NW
1/2 - 1 Mile
Higher

NV WELLS NV7000000069762

Log #:	71538	Application #:	Not Reported
Notice of Intent:	39067	Waiver #:	MO-404ABC
Site Type:	Existing	Work Type:	Plug or Abandonment
Work Remarks:	Not Reported	Proposed Use:	Monitoring Well
Drill Method:	Unknown	Current Owner:	ARCO PETROLEUM PRODUCTS CO
Parcel #:	01-091-01	Subdivision Name:	Not Reported
Completion Date:	25-MAR-98	Gravel Packed:	Y
Seal Depth:	5	Depth Drilled:	26
Depth to Bedrock:	0	Aquifer:	Not Reported
Casing Depth:	25	Casing Diameter:	4
Casing Reduction:	0	Perforation From (ft):	5
Perforation To (ft):	25	Perforation Interval:	1
Static Water Level:	5	Temperature:	0
Yield:	0	Drawdown:	0
Hours Pumped:	0	Test Method:	Not Reported
Quality of Construction Data:	Good	Quality of Lithologic Data:	Good
Remarks:	Not Reported	Addtl Remarks:	Not Reported
License #:	1719		
Drilling Contractor:	BRUCE MACKAY PUMP AND WELL SERVICE INC		
Contractor Address:	1600 MT ROSE HWY RENO NV 8951		
Source Agency:	NV003	Well Drilling Begun:	25-MAR-98
Gravel Pack Top:	5	Gravel Pack Bottom:	25

GEOCHECK® - PHYSICAL SETTING SOURCE MAP FINDINGS

Map ID
Direction
Distance
Elevation

Database EDR ID Number

AD229
SW
1/2 - 1 Mile
Higher

NV WELLS NV7000000001150

Log #:	1285	Application #:	Not Reported
Notice of Intent:	0	Waiver #:	Not Reported
Site Type:	New	Work Type:	New
Work Remarks:	Not Reported	Proposed Use:	Domestic
Drill Method:	Hydraulic Rotary-Mud	Current Owner:	ADERMATT, ARNOLD
Parcel #:	Not Reported	Subdivision Name:	Not Reported
Completion Date:	10-MAY-50	Gravel Packed:	Not Reported
Seal Depth:	0	Depth Drilled:	43
Depth to Bedrock:	0	Aquifer:	Not Reported
Casing Depth:	43	Casing Diameter:	5
Casing Reduction:	0	Perforation From (ft):	26
Perforation To (ft):	43	Perforation Interval:	1
Static Water Level:	6	Temperature:	0
Yield:	0	Drawdown:	0
Hours Pumped:	0	Test Method:	Not Reported
Quality of Construction Data:	Good	Quality of Lithologic Data:	Good
Remarks:	WELL ADD=ON LOT E OF RES DIRECTLY E OF HOUSE ABOUT 100FT		
Addtl Remarks:	Not Reported	License #:	6
Drilling Contractor:	JESSE J HARRISON	Contractor Address:	P O BOX 41 CARSON CITY NV
Source Agency:	NV003	Well Drilling Begun:	08-MAY-50
Gravel Pack Top:	0	Gravel Pack Bottom:	0

AE230
NE
1/2 - 1 Mile
Lower

NV WELLS NV7000000000774

Log #:	844	Application #:	Not Reported
Notice of Intent:	0	Waiver #:	Not Reported
Site Type:	New	Work Type:	New
Work Remarks:	Not Reported	Proposed Use:	Domestic
Drill Method:	Cable Tool	Current Owner:	PISPISA, PETER
Parcel #:	Not Reported	Subdivision Name:	Not Reported
Completion Date:	18-MAR-49	Gravel Packed:	Not Reported
Seal Depth:	0	Depth Drilled:	69
Depth to Bedrock:	0	Aquifer:	Not Reported
Casing Depth:	60	Casing Diameter:	6
Casing Reduction:	0	Perforation From (ft):	0
Perforation To (ft):	20	Perforation Interval:	1
Static Water Level:	12	Temperature:	0
Yield:	30	Drawdown:	0
Hours Pumped:	0	Test Method:	Bucket
Quality of Construction Data:	Good	Quality of Lithologic Data:	Good
Remarks:	Not Reported	Addtl Remarks:	Not Reported
License #:	10	Drilling Contractor:	HARVEY MEYER
Contractor Address:	CARSON	Source Agency:	NV003
Well Drilling Begun:	18-MAR-49	Gravel Pack Top:	0
Gravel Pack Bottom:	0		

GEOCHECK® - PHYSICAL SETTING SOURCE MAP FINDINGS

Map ID
Direction
Distance
Elevation

Database EDR ID Number

AE231
NE
1/2 - 1 Mile
Lower

NV WELLS NV700000000775

Log #:	845	Application #:	Not Reported
Notice of Intent:	0	Waiver #:	Not Reported
Site Type:	New	Work Type:	New
Work Remarks:	Not Reported	Proposed Use:	Domestic
Drill Method:	Cable Tool	Current Owner:	WAHL, E S
Parcel #:	Not Reported	Subdivision Name:	Not Reported
Completion Date:	28-FEB-49	Gravel Packed:	Not Reported
Seal Depth:	0	Depth Drilled:	60
Depth to Bedrock:	0	Aquifer:	Not Reported
Casing Depth:	60	Casing Diameter:	6
Casing Reduction:	0	Perforation From (ft):	0
Perforation To (ft):	20	Perforation Interval:	1
Static Water Level:	7	Temperature:	0
Yield:	35	Drawdown:	0
Hours Pumped:	0	Test Method:	Bucket
Quality of Construction Data:	Good	Quality of Lithologic Data:	Good
Remarks:	Not Reported	Addtl Remarks:	Not Reported
License #:	10	Drilling Contractor:	HARVEY MEYER
Contractor Address:	CARSON	Source Agency:	NV003
Well Drilling Begun:	28-FEB-49	Gravel Pack Top:	0
Gravel Pack Bottom:	0		

AE232
NE
1/2 - 1 Mile
Lower

NV WELLS NV7000000001677

Log #:	1870	Application #:	Not Reported
Notice of Intent:	0	Waiver #:	Not Reported
Site Type:	New	Work Type:	New
Work Remarks:	Not Reported	Proposed Use:	Domestic
Drill Method:	Cable Tool	Current Owner:	COLGROVE, MEL
Parcel #:	Not Reported	Subdivision Name:	Not Reported
Completion Date:	26-FEB-52	Gravel Packed:	Not Reported
Seal Depth:	0	Depth Drilled:	135
Depth to Bedrock:	0	Aquifer:	Not Reported
Casing Depth:	135	Casing Diameter:	6
Casing Reduction:	0	Perforation From (ft):	0
Perforation To (ft):	20	Perforation Interval:	1
Static Water Level:	12	Temperature:	0
Yield:	20	Drawdown:	0
Hours Pumped:	0	Test Method:	Bucket
Quality of Construction Data:	Good	Quality of Lithologic Data:	Good
Remarks:	Not Reported	Addtl Remarks:	Not Reported
License #:	10	Drilling Contractor:	HARVEY MEYER
Contractor Address:	CARSON	Source Agency:	NV003
Well Drilling Begun:	24-FEB-52	Gravel Pack Top:	0
Gravel Pack Bottom:	0		

GEOCHECK® - PHYSICAL SETTING SOURCE MAP FINDINGS

Map ID
Direction
Distance
Elevation

Database EDR ID Number

AD233
SW
1/2 - 1 Mile
Higher

NV WELLS NV7000000036355

Log #:	37919	Application #:	Not Reported
Notice of Intent:	17886	Waiver #:	Not Reported
Site Type:	New	Work Type:	New
Work Remarks:	Not Reported	Proposed Use:	Test Well
Drill Method:	Bored or Augered	Current Owner:	PDQ STORES INC
Parcel #:	Not Reported	Subdivision Name:	Not Reported
Completion Date:	25-NOV-91	Gravel Packed:	Y
Seal Depth:	4	Depth Drilled:	15
Depth to Bedrock:	0	Aquifer:	Not Reported
Casing Depth:	15	Casing Diameter:	4
Casing Reduction:	0	Perforation From (ft):	5
Perforation To (ft):	14	Perforation Interval:	1
Static Water Level:	6	Temperature:	0
Yield:	0	Drawdown:	0
Hours Pumped:	0	Test Method:	Not Reported
Quality of Construction Data:	Good	Quality of Lithologic Data:	Good
Remarks:	PROP USE=TEST OWNR NO=M2	Addtl Remarks:	WAIVER NO=MO421A
License #:	1028	Drilling Contractor:	HARLAN D ANDRESEN
Contractor Address:	1635 BELFORD RD RENO NV 89509		
Source Agency:	NV003	Well Drilling Begun:	Not Reported
Gravel Pack Top:	0	Gravel Pack Bottom:	0

AD234
SW
1/2 - 1 Mile
Higher

NV WELLS NV7000000057601

Log #:	59261	Application #:	Not Reported
Notice of Intent:	31902	Waiver #:	MO1064
Site Type:	New	Work Type:	New
Work Remarks:	Not Reported	Proposed Use:	Monitoring Well
Drill Method:	Bored or Augered	Current Owner:	CARSON NUGGET
Parcel #:	4-263-01	Subdivision Name:	Not Reported
Completion Date:	17-JUL-96	Gravel Packed:	Y
Seal Depth:	10	Depth Drilled:	25
Depth to Bedrock:	0	Aquifer:	Not Reported
Casing Depth:	25	Casing Diameter:	2
Casing Reduction:	0	Perforation From (ft):	10
Perforation To (ft):	25	Perforation Interval:	1
Static Water Level:	17	Temperature:	0
Yield:	0	Drawdown:	0
Hours Pumped:	0	Test Method:	Not Reported
Quality of Construction Data:	Good	Quality of Lithologic Data:	Good
Remarks:	Not Reported	Addtl Remarks:	Not Reported
License #:	1028	Drilling Contractor:	ANDRESEN EXPLORATION DRILLING
Contractor Address:	1635 BELFORD RD RENO NV 89509		
Source Agency:	NV003	Well Drilling Begun:	17-JUL-96
Gravel Pack Top:	10	Gravel Pack Bottom:	25

GEOCHECK® - PHYSICAL SETTING SOURCE MAP FINDINGS

Map ID
Direction
Distance
Elevation

Database EDR ID Number

AD235
SW
1/2 - 1 Mile
Higher

NV WELLS NV7000000057602

Log #:	59262	Application #:	Not Reported
Notice of Intent:	31902	Waiver #:	MO1064
Site Type:	New	Work Type:	New
Work Remarks:	Not Reported	Proposed Use:	Monitoring Well
Drill Method:	Bored or Augered	Current Owner:	CARSON NUGGET
Parcel #:	4-263-01	Subdivision Name:	Not Reported
Completion Date:	17-JUL-96	Gravel Packed:	Y
Seal Depth:	10	Depth Drilled:	25
Depth to Bedrock:	0	Aquifer:	Not Reported
Casing Depth:	25	Casing Diameter:	2
Casing Reduction:	0	Perforation From (ft):	10
Perforation To (ft):	25	Perforation Interval:	1
Static Water Level:	17	Temperature:	0
Yield:	0	Drawdown:	0
Hours Pumped:	0	Test Method:	Not Reported
Quality of Construction Data:	Good	Quality of Lithologic Data:	Good
Remarks:	Not Reported	Addtl Remarks:	Not Reported
License #:	1028	Drilling Contractor:	ANDRESEN EXPLORATION DRILLING
Contractor Address:	1635 BELFORD RD RENO NV 89509		
Source Agency:	NV003	Well Drilling Begun:	17-JUL-96
Gravel Pack Top:	10	Gravel Pack Bottom:	15

AD236
SW
1/2 - 1 Mile
Higher

NV WELLS NV7000000036352

Log #:	37916	Application #:	Not Reported
Notice of Intent:	17886	Waiver #:	MO-421A
Site Type:	New	Work Type:	New
Work Remarks:	Not Reported	Proposed Use:	Test Well
Drill Method:	Bored or Augered	Current Owner:	PDQ STORES INC
Parcel #:	Not Reported	Subdivision Name:	Not Reported
Completion Date:	26-NOV-91	Gravel Packed:	Y
Seal Depth:	4	Depth Drilled:	15
Depth to Bedrock:	0	Aquifer:	Not Reported
Casing Depth:	15	Casing Diameter:	4
Casing Reduction:	0	Perforation From (ft):	5
Perforation To (ft):	14	Perforation Interval:	1
Static Water Level:	6	Temperature:	0
Yield:	0	Drawdown:	0
Hours Pumped:	0	Test Method:	Not Reported
Quality of Construction Data:	Good	Quality of Lithologic Data:	Good
Remarks:	Not Reported	Addtl Remarks:	WAIVER NO=MO421A
License #:	1028	Drilling Contractor:	HARLAN D ANDRESEN
Contractor Address:	1635 BELFORD RD RENO NV 89509		
Source Agency:	NV003	Well Drilling Begun:	Not Reported
Gravel Pack Top:	0	Gravel Pack Bottom:	0

GEOCHECK® - PHYSICAL SETTING SOURCE MAP FINDINGS

Map ID
Direction
Distance
Elevation

Database EDR ID Number

AD237
SW
1/2 - 1 Mile
Higher

NV WELLS NV7000000036353

Log #:	37917	Application #:	Not Reported
Notice of Intent:	17886	Waiver #:	Not Reported
Site Type:	New	Work Type:	New
Work Remarks:	Not Reported	Proposed Use:	Test Well
Drill Method:	Bored or Augered	Current Owner:	PDQ STORES INC
Parcel #:	Not Reported	Subdivision Name:	Not Reported
Completion Date:	26-NOV-91	Gravel Packed:	Y
Seal Depth:	4	Depth Drilled:	15
Depth to Bedrock:	0	Aquifer:	Not Reported
Casing Depth:	15	Casing Diameter:	4
Casing Reduction:	0	Perforation From (ft):	5
Perforation To (ft):	14	Perforation Interval:	1
Static Water Level:	7	Temperature:	0
Yield:	0	Drawdown:	0
Hours Pumped:	0	Test Method:	Not Reported
Quality of Construction Data:	Good	Quality of Lithologic Data:	Good
Remarks:	PROP USE=TEST OWNR NO=M4	Addtl Remarks:	WAIVER NO=MO421A
License #:	1028	Drilling Contractor:	HARLAN D ANDRESEN
Contractor Address:	1635 BELFORD RD RENO NV 89509		
Source Agency:	NV003	Well Drilling Begun:	Not Reported
Gravel Pack Top:	0	Gravel Pack Bottom:	0

AD238
SW
1/2 - 1 Mile
Higher

NV WELLS NV7000000036354

Log #:	37918	Application #:	Not Reported
Notice of Intent:	17886	Waiver #:	Not Reported
Site Type:	New	Work Type:	New
Work Remarks:	Not Reported	Proposed Use:	Test Well
Drill Method:	Bored or Augered	Current Owner:	PDQ STORES INC
Parcel #:	Not Reported	Subdivision Name:	Not Reported
Completion Date:	26-NOV-91	Gravel Packed:	Y
Seal Depth:	4	Depth Drilled:	15
Depth to Bedrock:	0	Aquifer:	Not Reported
Casing Depth:	15	Casing Diameter:	4
Casing Reduction:	0	Perforation From (ft):	5
Perforation To (ft):	14	Perforation Interval:	1
Static Water Level:	6	Temperature:	0
Yield:	0	Drawdown:	0
Hours Pumped:	0	Test Method:	Not Reported
Quality of Construction Data:	Good	Quality of Lithologic Data:	Good
Remarks:	PROP USE=TEST OWNR NO=M3	Addtl Remarks:	WAIVER NO=MO421A
License #:	1028	Drilling Contractor:	HARLAN D ANDRESEN
Contractor Address:	1635 BELFORD RD RENO NV 89509		
Source Agency:	NV003	Well Drilling Begun:	Not Reported
Gravel Pack Top:	0	Gravel Pack Bottom:	0

GEOCHECK® - PHYSICAL SETTING SOURCE MAP FINDINGS

Map ID
Direction
Distance
Elevation

Database EDR ID Number

AD239
SW
1/2 - 1 Mile
Higher

NV WELLS NV7000000057606

Log #:	59266	Application #:	Not Reported
Notice of Intent:	31902	Waiver #:	MO1064
Site Type:	New	Work Type:	New
Work Remarks:	Not Reported	Proposed Use:	Monitoring Well
Drill Method:	Bored or Augered	Current Owner:	CARSON NUGGET
Parcel #:	4-263-01	Subdivision Name:	Not Reported
Completion Date:	18-JUL-96	Gravel Packed:	Y
Seal Depth:	10	Depth Drilled:	25
Depth to Bedrock:	0	Aquifer:	Not Reported
Casing Depth:	25	Casing Diameter:	2
Casing Reduction:	0	Perforation From (ft):	10
Perforation To (ft):	25	Perforation Interval:	1
Static Water Level:	17	Temperature:	0
Yield:	0	Drawdown:	0
Hours Pumped:	0	Test Method:	Not Reported
Quality of Construction Data:	Good	Quality of Lithologic Data:	Good
Remarks:	Not Reported	Addtl Remarks:	Not Reported
License #:	1028	Drilling Contractor:	ANDRESEN EXPLORATION DRILLING
Contractor Address:	1635 BELFORD RD RENO NV 89509		
Source Agency:	NV003	Well Drilling Begun:	18-JUL-96
Gravel Pack Top:	10	Gravel Pack Bottom:	15

AD240
SW
1/2 - 1 Mile
Higher

NV WELLS NV7000000057607

Log #:	59267	Application #:	Not Reported
Notice of Intent:	31902	Waiver #:	MO1064
Site Type:	New	Work Type:	New
Work Remarks:	Not Reported	Proposed Use:	Monitoring Well
Drill Method:	Bored or Augered	Current Owner:	CARSON NUGGET
Parcel #:	4-263-01	Subdivision Name:	Not Reported
Completion Date:	19-JUL-96	Gravel Packed:	Y
Seal Depth:	10	Depth Drilled:	25
Depth to Bedrock:	0	Aquifer:	Not Reported
Casing Depth:	25	Casing Diameter:	2
Casing Reduction:	0	Perforation From (ft):	10
Perforation To (ft):	25	Perforation Interval:	1
Static Water Level:	16	Temperature:	0
Yield:	0	Drawdown:	0
Hours Pumped:	0	Test Method:	Not Reported
Quality of Construction Data:	Good	Quality of Lithologic Data:	Good
Remarks:	Not Reported	Addtl Remarks:	Not Reported
License #:	1028	Drilling Contractor:	ANDRESEN EXPLORATION DRILLING
Contractor Address:	1635 BELFORD RD RENO NV 89509		
Source Agency:	NV003	Well Drilling Begun:	19-JUL-96
Gravel Pack Top:	10	Gravel Pack Bottom:	25

GEOCHECK® - PHYSICAL SETTING SOURCE MAP FINDINGS

Map ID
Direction
Distance
Elevation

Database EDR ID Number

AD241
SW
1/2 - 1 Mile
Higher

NV WELLS NV7000000057608

Log #:	59268	Application #:	Not Reported
Notice of Intent:	31902	Waiver #:	MO1064
Site Type:	New	Work Type:	New
Work Remarks:	Not Reported	Proposed Use:	Monitoring Well
Drill Method:	Bored or Augered	Current Owner:	CARSON NUGGET
Parcel #:	4-263-01	Subdivision Name:	Not Reported
Completion Date:	19-JUL-96	Gravel Packed:	Y
Seal Depth:	10	Depth Drilled:	25
Depth to Bedrock:	0	Aquifer:	Not Reported
Casing Depth:	25	Casing Diameter:	2
Casing Reduction:	0	Perforation From (ft):	10
Perforation To (ft):	25	Perforation Interval:	1
Static Water Level:	17	Temperature:	0
Yield:	0	Drawdown:	0
Hours Pumped:	0	Test Method:	Not Reported
Quality of Construction Data:	Good	Quality of Lithologic Data:	Good
Remarks:	Not Reported	Addtl Remarks:	Not Reported
License #:	1028	Drilling Contractor:	ANDRESEN EXPLORATION DRILLING
Contractor Address:	1635 BELFORD RD RENO NV 89509		
Source Agency:	NV003	Well Drilling Begun:	19-JUL-96
Gravel Pack Top:	10	Gravel Pack Bottom:	25

AD242
SW
1/2 - 1 Mile
Higher

NV WELLS NV7000000057603

Log #:	59263	Application #:	Not Reported
Notice of Intent:	31902	Waiver #:	MO1064
Site Type:	New	Work Type:	New
Work Remarks:	Not Reported	Proposed Use:	Monitoring Well
Drill Method:	Bored or Augered	Current Owner:	CARSON NUGGET
Parcel #:	4-263-01	Subdivision Name:	Not Reported
Completion Date:	17-JUL-96	Gravel Packed:	Y
Seal Depth:	10	Depth Drilled:	25
Depth to Bedrock:	0	Aquifer:	Not Reported
Casing Depth:	25	Casing Diameter:	2
Casing Reduction:	0	Perforation From (ft):	10
Perforation To (ft):	25	Perforation Interval:	1
Static Water Level:	17	Temperature:	0
Yield:	0	Drawdown:	0
Hours Pumped:	0	Test Method:	Not Reported
Quality of Construction Data:	Good	Quality of Lithologic Data:	Good
Remarks:	Not Reported	Addtl Remarks:	Not Reported
License #:	1028	Drilling Contractor:	ANDRESEN EXPLORATION DRILLING
Contractor Address:	1635 BELFORD RD RENO NV 89509		
Source Agency:	NV003	Well Drilling Begun:	17-JUL-96
Gravel Pack Top:	10	Gravel Pack Bottom:	15

GEOCHECK® - PHYSICAL SETTING SOURCE MAP FINDINGS

Map ID
Direction
Distance
Elevation

Database EDR ID Number

AD243
SW
1/2 - 1 Mile
Higher

NV WELLS NV7000000057604

Log #:	59264	Application #:	Not Reported
Notice of Intent:	31902	Waiver #:	MO1064
Site Type:	New	Work Type:	New
Work Remarks:	Not Reported	Proposed Use:	Monitoring Well
Drill Method:	Bored or Augered	Current Owner:	CARSON NUGGET
Parcel #:	4-263-01	Subdivision Name:	Not Reported
Completion Date:	18-JUL-96	Gravel Packed:	Y
Seal Depth:	10	Depth Drilled:	25
Depth to Bedrock:	0	Aquifer:	Not Reported
Casing Depth:	25	Casing Diameter:	2
Casing Reduction:	0	Perforation From (ft):	10
Perforation To (ft):	15	Perforation Interval:	1
Static Water Level:	17	Temperature:	0
Yield:	0	Drawdown:	0
Hours Pumped:	0	Test Method:	Not Reported
Quality of Construction Data:	Good	Quality of Lithologic Data:	Good
Remarks:	Not Reported	Addtl Remarks:	Not Reported
License #:	1028	Drilling Contractor:	ANDRESEN EXPLORATION DRILLING
Contractor Address:	1635 BELFORD RD RENO NV 89509		
Source Agency:	NV003	Well Drilling Begun:	18-JUL-96
Gravel Pack Top:	10	Gravel Pack Bottom:	25

AD244
SW
1/2 - 1 Mile
Higher

NV WELLS NV7000000057605

Log #:	59265	Application #:	Not Reported
Notice of Intent:	31902	Waiver #:	MO1064
Site Type:	New	Work Type:	New
Work Remarks:	Not Reported	Proposed Use:	Monitoring Well
Drill Method:	Bored or Augered	Current Owner:	CARSON NUGGET
Parcel #:	4-263-01	Subdivision Name:	Not Reported
Completion Date:	18-JUL-96	Gravel Packed:	Y
Seal Depth:	10	Depth Drilled:	25
Depth to Bedrock:	0	Aquifer:	Not Reported
Casing Depth:	25	Casing Diameter:	2
Casing Reduction:	0	Perforation From (ft):	10
Perforation To (ft):	25	Perforation Interval:	1
Static Water Level:	17	Temperature:	0
Yield:	0	Drawdown:	0
Hours Pumped:	0	Test Method:	Not Reported
Quality of Construction Data:	Good	Quality of Lithologic Data:	Good
Remarks:	Not Reported	Addtl Remarks:	Not Reported
License #:	1028	Drilling Contractor:	ANDRESEN EXPLORATION DRILLING
Contractor Address:	1635 BELFORD RD RENO NV 89509		
Source Agency:	NV003	Well Drilling Begun:	18-JUL-96
Gravel Pack Top:	10	Gravel Pack Bottom:	25

GEOCHECK® - PHYSICAL SETTING SOURCE MAP FINDINGS

Map ID
Direction
Distance
Elevation

Database EDR ID Number

AD245
SW
1/2 - 1 Mile
Higher

FRDS PWS NV0004041

Epa region:	09	State:	NV
Pwsid:	NV0004041	Pwsname:	SPOONER LAKE STATE PARK
Cityserved:	Not Reported	Stateserved:	NV
Ziperved:	Not Reported	Fipscounty:	32005
Status:	Active	Retpopsrvd:	207
Pwssvconn:	3	Psource longname:	Groundwater
Pwstype:	TNCWS	Owner:	State_Govt
Contact:	CYPHERS, JOE	Contactorgname:	CYPHERS, JOE
Contactphone:	775-687-4370	Contactaddress1:	901 S STEWART STREET SUITE 5005
Contactaddress2:	NEVADA STATE PARKS DIV HQ	Contactcity:	CARSON CITY
Contactstate:	NV	Contactzip:	89701
Pwsactivitycode:	A		
PWS ID:	NV0004041	PWS type:	Not Reported
PWS name:	Not Reported	PWS address:	Not Reported
PWS city:	Not Reported	PWS state:	Not Reported
PWS zip:	Not Reported	PWS name:	SPOONER LAKE STATE PARK
PWS type code:	NC	Retail population served:	207
Contact:	CYPHERS, JOE	Contact address:	901 S STEWART STREET SUITE 5005
Contact address:	NEVADA STATE PARKS DIV HQ	Contact city:	CARSON CITY
Contact state:	NV	Contact zip:	89701
Contact telephone:	775-687-4370		
PWS ID:	NV0004041	Activity status:	Active
Date system activated:	8001	Date system deactivated:	Not Reported
Retail population:	00000207	System name:	SPOONER LAKE STATE PARK
System address:	Not Reported	System address:	1060 MALLORY WAY
System city:	CARSON CITY	System state:	NV
System zip:	89710		
Population served:	101 - 500 Persons	Treatment:	Untreated
Latitude:	390950	Longitude:	1194559
Violation id:	27602	Orig code:	S
State:	NV	Violation Year:	2001
Contamination code:	1040	Contamination Name:	Nitrate
Violation code:	03	Violation name:	Monitoring, Regular
Rule code:	331	Rule name:	Nitrates
Violation measur:	Not Reported	Unit of measure:	Not Reported
State mcl:	Not Reported	Cmp bdt:	01/01/2001
Cmp edt:	12/31/2001		
Violation id:	27702	Orig code:	S
State:	NV	Violation Year:	1999
Contamination code:	1041	Contamination Name:	Nitrite
Violation code:	03	Violation name:	Monitoring, Regular
Rule code:	331	Rule name:	Nitrates
Violation measur:	Not Reported	Unit of measure:	Not Reported
State mcl:	Not Reported	Cmp bdt:	01/01/1999
Cmp edt:	12/31/2001		
Violation ID:	27602	Orig Code:	S
Enforcemnt FY:	2002	Enforcement Action:	06/07/2002
Enforcement Detail:	St Public Notif requested	Enforcement Category:	Informal

GEOCHECK® - PHYSICAL SETTING SOURCE MAP FINDINGS

Violation ID:	27602	Orig Code:	S
Enforcemnt FY:	2002	Enforcement Action:	06/07/2002
Enforcement Detail:	St Violation/Reminder Notice		
Enforcement Category:	Informal		
Violation ID:	27602	Orig Code:	S
Enforcemnt FY:	2002	Enforcement Action:	06/06/2002
Enforcement Detail:	St Public Notif received	Enforcement Category:	Informal
Violation ID:	27602	Orig Code:	S
Enforcemnt FY:	2002	Enforcement Action:	06/06/2002
Enforcement Detail:	St Compliance achieved	Enforcement Category:	Resolving
Violation ID:	27702	Orig Code:	S
Enforcemnt FY:	2002	Enforcement Action:	06/07/2002
Enforcement Detail:	St Violation/Reminder Notice		
Enforcement Category:	Informal		
Violation ID:	27702	Orig Code:	S
Enforcemnt FY:	2002	Enforcement Action:	06/07/2002
Enforcement Detail:	St Public Notif requested	Enforcement Category:	Informal
Violation ID:	27702	Orig Code:	S
Enforcemnt FY:	2002	Enforcement Action:	06/06/2002
Enforcement Detail:	St Public Notif received	Enforcement Category:	Informal
Violation ID:	27702	Orig Code:	S
Enforcemnt FY:	2002	Enforcement Action:	06/06/2002
Enforcement Detail:	St Compliance achieved	Enforcement Category:	Resolving
PWS name:	SPOONER LAKE STATE PARK	Population served:	207
PWS type code:	NC	Violation ID:	27602
Contaminant:	NITRATE	Violation type:	3
Compliance start date:	1/1/2001 0:00:00	Compliance end date:	12/31/2001 0:00:00
Enforcement date:	6/6/2002 0:00:00	Enforcement action:	State Public Notif Received
Violation measurement:	Not Reported		
PWS name:	SPOONER LAKE STATE PARK	Population served:	207
PWS type code:	NC	Violation ID:	27602
Contaminant:	NITRATE	Violation type:	3
Compliance start date:	1/1/2001 0:00:00	Compliance end date:	12/31/2001 0:00:00
Enforcement date:	6/6/2002 0:00:00	Enforcement action:	State Compliance Achieved
Violation measurement:	Not Reported		
PWS name:	SPOONER LAKE STATE PARK	Population served:	207
PWS type code:	NC	Violation ID:	27602
Contaminant:	NITRATE	Violation type:	3
Compliance start date:	1/1/2001 0:00:00	Compliance end date:	12/31/2001 0:00:00
Enforcement date:	6/7/2002 0:00:00	Enforcement action:	State Violation/Reminder Notice
Violation measurement:	Not Reported		
PWS name:	SPOONER LAKE STATE PARK	Population served:	207
PWS type code:	NC	Violation ID:	27602
Contaminant:	NITRATE	Violation type:	3
Compliance start date:	1/1/2001 0:00:00	Compliance end date:	12/31/2001 0:00:00
Enforcement date:	6/7/2002 0:00:00	Enforcement action:	State Public Notif Requested
Violation measurement:	Not Reported		
PWS name:	SPOONER LAKE STATE PARK	Population served:	207
PWS type code:	NC	Violation ID:	27702
Contaminant:	NITRITE	Violation type:	3
Compliance start date:	1/1/1999 0:00:00	Compliance end date:	12/31/2001 0:00:00

GEOCHECK® - PHYSICAL SETTING SOURCE MAP FINDINGS

Enforcement date:	6/6/2002 0:00:00	Enforcement action:	State Public Notif Received
Violation measurement:	Not Reported		
PWS name:	SPOONER LAKE STATE PARK	Population served:	207
PWS type code:	NC	Violation ID:	27702
Contaminant:	NITRITE	Violation type:	3
Compliance start date:	1/1/1999 0:00:00	Compliance end date:	12/31/2001 0:00:00
Enforcement date:	6/6/2002 0:00:00	Enforcement action:	State Compliance Achieved
Violation measurement:	Not Reported		
PWS name:	SPOONER LAKE STATE PARK	Population served:	207
PWS type code:	NC	Violation ID:	27702
Contaminant:	NITRITE	Violation type:	3
Compliance start date:	1/1/1999 0:00:00	Compliance end date:	12/31/2001 0:00:00
Enforcement date:	6/7/2002 0:00:00	Enforcement action:	State Violation/Reminder Notice
Violation measurement:	Not Reported		
PWS name:	SPOONER LAKE STATE PARK	Population served:	207
PWS type code:	NC	Violation ID:	27702
Contaminant:	NITRITE	Violation type:	3
Compliance start date:	1/1/1999 0:00:00	Compliance end date:	12/31/2001 0:00:00
Enforcement date:	6/7/2002 0:00:00	Enforcement action:	State Public Notif Requested
Violation measurement:	Not Reported		

AD246
SW
1/2 - 1 Mile
Higher

NV WELLS NV7000000109664

Log #:	111632	Application #:	Not Reported
Notice of Intent:	66089	Waiver #:	Not Reported
Site Type:	New	Work Type:	New
Work Remarks:	NEW M/O	Proposed Use:	Monitoring Well
Drill Method:	Bored or Augered	Current Owner:	CITY OF CARSON CITY
Parcel #:	004-071-01	Subdivision Name:	Not Reported
Completion Date:	21-JUL-10	Gravel Packed:	Y
Seal Depth:	13	Depth Drilled:	30
Depth to Bedrock:	0	Aquifer:	Not Reported
Casing Depth:	30	Casing Diameter:	2
Casing Reduction:	0	Perforation From (ft):	15
Perforation To (ft):	30	Perforation Interval:	1
Static Water Level:	0	Temperature:	0
Yield:	0	Drawdown:	0
Hours Pumped:	0	Test Method:	Not Reported
Quality of Construction Data:	Good	Quality of Lithologic Data:	Good
Remarks:	NAD 27 GPS, SEE LOG FOR DETAILS		
Addtl Remarks:	Not Reported	License #:	1935
Drilling Contractor:	P C EXPLORATION INC		
Contractor Address:	3883 CINCINNATI AVE ROCKLIN CA 95765		
Source Agency:	NV003	Well Drilling Begun:	21-JUL-10
Gravel Pack Top:	13	Gravel Pack Bottom:	30

AD247
SW
1/2 - 1 Mile
Higher

NV WELLS NV7000000114140

Log #:	116112	Application #:	Not Reported
Notice of Intent:	60187	Waiver #:	Not Reported

GEOCHECK® - PHYSICAL SETTING SOURCE MAP FINDINGS

Site Type:	Existing	Work Type:	Plug or Abandonment
Work Remarks:	PLUGS WELL LOG NO. 111632	Proposed Use:	Monitoring Well
Drill Method:	Other-see remarks	Current Owner:	CITY OF CARSON CITY
Parcel #:	004-071-01	Subdivision Name:	Not Reported
Completion Date:	22-JAN-13	Gravel Packed:	N
Seal Depth:	30	Depth Drilled:	30
Depth to Bedrock:	0	Aquifer:	Not Reported
Casing Depth:	30	Casing Diameter:	2
Casing Reduction:	0	Perforation From (ft):	0
Perforation To (ft):	0	Perforation Interval:	1
Static Water Level:	15	Temperature:	0
Yield:	0	Drawdown:	0
Hours Pumped:	0	Test Method:	Not Reported
Quality of Construction Data:	Good	Quality of Lithologic Data:	Good
Remarks:	Not Reported	Addtl Remarks:	Not Reported
License #:	1028	Drilling Contractor:	ANDRESEN EXPLORATION DRILLING
Contractor Address:	1635 BELFORD RD RENO, NV 89509		
Source Agency:	NV003	Well Drilling Begun:	22-JAN-13
Gravel Pack Top:	0	Gravel Pack Bottom:	0

248
WSW
1/2 - 1 Mile
Higher

FED USGS USGS40000762617

Organization ID:	USGS-NV	Organization Name:	USGS Nevada Water Science Center
Monitor Location:	104 N15 E20 17CBBA1 NDWR	Description:	Not Reported
Type:	Well	Drainage Area:	Not Reported
HUC:	16050201	Contrib Drainage Area:	Not Reported
Drainage Area Units:	Not Reported	Aquifer:	Basin and Range basin-fill aquifers
Contrib Drainage Area Units:	Not Reported	Aquifer Type:	Not Reported
Formation Type:	Not Reported	Well Depth:	102
Construction Date:	Not Reported	Well Hole Depth:	Not Reported
Well Depth Units:	ft		
Well Hole Depth Units:	Not Reported		
Ground water levels,Number of Measurements:	158	Level reading date:	2003-10-15
Feet below surface:	8.15	Feet to sea level:	Not Reported
Note:	Not Reported		
Level reading date:	2003-07-29	Feet below surface:	7.52
Feet to sea level:	Not Reported	Note:	Not Reported
Level reading date:	2003-04-01	Feet below surface:	5.58
Feet to sea level:	Not Reported	Note:	Not Reported
Level reading date:	2003-01-29	Feet below surface:	2.90
Feet to sea level:	Not Reported	Note:	Not Reported
Level reading date:	2002-10-23	Feet below surface:	10.19
Feet to sea level:	Not Reported	Note:	Not Reported
Level reading date:	2002-07-03	Feet below surface:	9.37
Feet to sea level:	Not Reported	Note:	Not Reported
Level reading date:	2002-04-02	Feet below surface:	3.13
Feet to sea level:	Not Reported	Note:	Not Reported
Level reading date:	2002-01-29	Feet below surface:	3.35

GEOCHECK® - PHYSICAL SETTING SOURCE MAP FINDINGS

Feet to sea level:	Not Reported	Note:	Not Reported
Level reading date:	2001-10-10	Feet below surface:	9.58
Feet to sea level:	Not Reported	Note:	Not Reported
Level reading date:	2001-07-11	Feet below surface:	0.90
Feet to sea level:	Not Reported	Note:	Not Reported
Level reading date:	2001-03-28	Feet below surface:	9.24
Feet to sea level:	Not Reported	Note:	Not Reported
Level reading date:	2000-10-05	Feet below surface:	11.78
Feet to sea level:	Not Reported	Note:	Not Reported
Level reading date:	2000-07-05	Feet below surface:	5.12
Feet to sea level:	Not Reported	Note:	Not Reported
Level reading date:	2000-04-05	Feet below surface:	4.49
Feet to sea level:	Not Reported	Note:	Not Reported
Level reading date:	2000-01-05	Feet below surface:	7.84
Feet to sea level:	Not Reported	Note:	Not Reported
Level reading date:	1999-10-07	Feet below surface:	7.02
Feet to sea level:	Not Reported	Note:	Not Reported
Level reading date:	1999-07-08	Feet below surface:	7.88
Feet to sea level:	Not Reported	Note:	Not Reported
Level reading date:	1999-04-09	Feet below surface:	1.10
Feet to sea level:	Not Reported	Note:	Not Reported
Level reading date:	1999-01-04	Feet below surface:	2.02
Feet to sea level:	Not Reported	Note:	Not Reported
Level reading date:	1998-10-02	Feet below surface:	1.30
Feet to sea level:	Not Reported	Note:	Not Reported
Level reading date:	1998-07-08	Feet below surface:	3.15
Feet to sea level:	Not Reported	Note:	Not Reported
Level reading date:	1998-04-01	Feet below surface:	1.68
Feet to sea level:	Not Reported	Note:	Not Reported
Level reading date:	1998-01-14	Feet below surface:	3.90
Feet to sea level:	Not Reported	Note:	Not Reported
Level reading date:	1997-10-02	Feet below surface:	13.97
Feet to sea level:	Not Reported	Note:	Not Reported
Level reading date:	1997-07-08	Feet below surface:	11.43
Feet to sea level:	Not Reported	Note:	Not Reported
Level reading date:	1997-04-03	Feet below surface:	7.44
Feet to sea level:	Not Reported	Note:	Not Reported
Level reading date:	1996-10-09	Feet below surface:	14.26
Feet to sea level:	Not Reported	Note:	Not Reported
Level reading date:	1996-07-02	Feet below surface:	2.40
Feet to sea level:	Not Reported	Note:	Not Reported

GEOCHECK® - PHYSICAL SETTING SOURCE MAP FINDINGS

Level reading date:	1996-03-27	Feet below surface:	5.98
Feet to sea level:	Not Reported	Note:	Not Reported
Level reading date:	1996-01-03	Feet below surface:	20.64
Feet to sea level:	Not Reported	Note:	Not Reported
Level reading date:	1995-10-11	Feet below surface:	19.08
Feet to sea level:	Not Reported	Note:	Not Reported
Level reading date:	1995-07-07	Feet below surface:	13.86
Feet to sea level:	Not Reported	Note:	Not Reported
Level reading date:	1995-04-07	Feet below surface:	18.56
Feet to sea level:	Not Reported	Note:	Not Reported
Level reading date:	1995-01-06	Feet below surface:	21.57
Feet to sea level:	Not Reported	Note:	Not Reported
Level reading date:	1994-10-05	Feet below surface:	21.15
Feet to sea level:	Not Reported	Note:	Not Reported
Level reading date:	1994-07-05	Feet below surface:	15.50
Feet to sea level:	Not Reported	Note:	Not Reported
Level reading date:	1994-04-01	Feet below surface:	16.93
Feet to sea level:	Not Reported	Note:	Not Reported
Level reading date:	1992-10-06	Feet below surface:	26.22
Feet to sea level:	Not Reported	Note:	Not Reported
Level reading date:	1992-07-02	Feet below surface:	24.18
Feet to sea level:	Not Reported	Note:	Not Reported
Level reading date:	1992-05-18	Feet below surface:	23.08
Feet to sea level:	Not Reported	Note:	Not Reported
Level reading date:	1992-01-03	Feet below surface:	22.51
Feet to sea level:	Not Reported	Note:	Not Reported
Level reading date:	1991-10-04	Feet below surface:	24.32
Feet to sea level:	Not Reported	Note:	Not Reported
Level reading date:	1991-09-05	Feet below surface:	24.19
Feet to sea level:	Not Reported	Note:	Not Reported
Level reading date:	1991-08-06	Feet below surface:	24.35
Feet to sea level:	Not Reported	Note:	Not Reported
Level reading date:	1991-07-03	Feet below surface:	24.79
Feet to sea level:	Not Reported	Note:	Not Reported
Level reading date:	1991-06-04	Feet below surface:	22.40
Feet to sea level:	Not Reported	Note:	Not Reported
Level reading date:	1991-05-03	Feet below surface:	22.16
Feet to sea level:	Not Reported	Note:	Not Reported
Level reading date:	1991-04-05	Feet below surface:	22.50
Feet to sea level:	Not Reported	Note:	Not Reported
Level reading date:	1991-03-05	Feet below surface:	22.99
Feet to sea level:	Not Reported	Note:	Not Reported

GEOCHECK® - PHYSICAL SETTING SOURCE MAP FINDINGS

Level reading date:	1991-02-06	Feet below surface:	23.68
Feet to sea level:	Not Reported	Note:	Not Reported
Level reading date:	1991-01-04	Feet below surface:	25.53
Feet to sea level:	Not Reported	Note:	Not Reported
Level reading date:	1990-12-03	Feet below surface:	25.65
Feet to sea level:	Not Reported	Note:	Not Reported
Level reading date:	1990-11-05	Feet below surface:	26.00
Feet to sea level:	Not Reported	Note:	Not Reported
Level reading date:	1990-10-09	Feet below surface:	26.31
Feet to sea level:	Not Reported	Note:	Not Reported
Level reading date:	1990-09-05	Feet below surface:	25.85
Feet to sea level:	Not Reported	Note:	Not Reported
Level reading date:	1990-08-02	Feet below surface:	25.03
Feet to sea level:	Not Reported	Note:	Not Reported
Level reading date:	1990-07-05	Feet below surface:	23.85
Feet to sea level:	Not Reported	Note:	Not Reported
Level reading date:	1990-06-05	Feet below surface:	22.00
Feet to sea level:	Not Reported	Note:	Not Reported
Level reading date:	1990-05-08	Feet below surface:	22.88
Feet to sea level:	Not Reported	Note:	Not Reported
Level reading date:	1990-04-11	Feet below surface:	22.92
Feet to sea level:	Not Reported	Note:	Not Reported
Level reading date:	1990-03-06	Feet below surface:	21.50
Feet to sea level:	Not Reported	Note:	Not Reported
Level reading date:	1990-02-01	Feet below surface:	21.68
Feet to sea level:	Not Reported	Note:	Not Reported
Level reading date:	1990-01-03	Feet below surface:	22.27
Feet to sea level:	Not Reported	Note:	Not Reported
Level reading date:	1989-12-05	Feet below surface:	22.33
Feet to sea level:	Not Reported	Note:	Not Reported
Level reading date:	1989-11-07	Feet below surface:	22.64
Feet to sea level:	Not Reported	Note:	Not Reported
Level reading date:	1989-10-06	Feet below surface:	23.34
Feet to sea level:	Not Reported	Note:	Not Reported
Level reading date:	1989-09-06	Feet below surface:	24.55
Feet to sea level:	Not Reported	Note:	Not Reported
Level reading date:	1989-08-01	Feet below surface:	24.18
Feet to sea level:	Not Reported	Note:	Not Reported
Level reading date:	1989-07-03	Feet below surface:	20.89
Feet to sea level:	Not Reported	Note:	Not Reported
Level reading date:	1989-06-01	Feet below surface:	20.46
Feet to sea level:	Not Reported	Note:	Not Reported

GEOCHECK® - PHYSICAL SETTING SOURCE MAP FINDINGS

Level reading date:	1989-05-02	Feet below surface:	20.42
Feet to sea level:	Not Reported	Note:	Not Reported
Level reading date:	1989-04-03	Feet below surface:	19.63
Feet to sea level:	Not Reported	Note:	Not Reported
Level reading date:	1989-03-07	Feet below surface:	20.83
Feet to sea level:	Not Reported	Note:	Not Reported
Level reading date:	1989-02-13	Feet below surface:	20.92
Feet to sea level:	Not Reported	Note:	Not Reported
Level reading date:	1989-01-04	Feet below surface:	21.36
Feet to sea level:	Not Reported	Note:	Not Reported
Level reading date:	1988-12-06	Feet below surface:	22.17
Feet to sea level:	Not Reported	Note:	Not Reported
Level reading date:	1988-11-08	Feet below surface:	22.47
Feet to sea level:	Not Reported	Note:	Not Reported
Level reading date:	1988-10-04	Feet below surface:	23.14
Feet to sea level:	Not Reported	Note:	Not Reported
Level reading date:	1988-09-01	Feet below surface:	24.08
Feet to sea level:	Not Reported	Note:	Not Reported
Level reading date:	1988-08-04	Feet below surface:	23.59
Feet to sea level:	Not Reported	Note:	Not Reported
Level reading date:	1988-07-05	Feet below surface:	22.63
Feet to sea level:	Not Reported	Note:	Not Reported
Level reading date:	1988-06-02	Feet below surface:	21.79
Feet to sea level:	Not Reported	Note:	Not Reported
Level reading date:	1988-05-03	Feet below surface:	21.21
Feet to sea level:	Not Reported	Note:	Not Reported
Level reading date:	1988-04-04	Feet below surface:	19.52
Feet to sea level:	Not Reported	Note:	Not Reported
Level reading date:	1988-03-03	Feet below surface:	19.15
Feet to sea level:	Not Reported	Note:	Not Reported
Level reading date:	1988-02-04	Feet below surface:	19.66
Feet to sea level:	Not Reported	Note:	Not Reported
Level reading date:	1988-01-06	Feet below surface:	18.35
Feet to sea level:	Not Reported	Note:	Not Reported
Level reading date:	1987-12-02	Feet below surface:	20.3
Feet to sea level:	Not Reported	Note:	Not Reported
Level reading date:	1987-11-02	Feet below surface:	22.0
Feet to sea level:	Not Reported	Note:	Not Reported
Level reading date:	1987-10-05	Feet below surface:	23.1
Feet to sea level:	Not Reported	Note:	Not Reported
Level reading date:	1987-09-01	Feet below surface:	23.7
Feet to sea level:	Not Reported	Note:	Not Reported

GEOCHECK® - PHYSICAL SETTING SOURCE MAP FINDINGS

Level reading date:	1987-08-07	Feet below surface:	23.0
Feet to sea level:	Not Reported	Note:	Not Reported
Level reading date:	1987-07-16	Feet below surface:	22.3
Feet to sea level:	Not Reported	Note:	Not Reported
Level reading date:	1987-06-12	Feet below surface:	21.1
Feet to sea level:	Not Reported	Note:	Not Reported
Level reading date:	1987-05-08	Feet below surface:	20.6
Feet to sea level:	Not Reported	Note:	Not Reported
Level reading date:	1987-04-08	Feet below surface:	18.1
Feet to sea level:	Not Reported	Note:	Not Reported
Level reading date:	1987-03-11	Feet below surface:	18.5
Feet to sea level:	Not Reported	Note:	Not Reported
Level reading date:	1987-02-05	Feet below surface:	19.1
Feet to sea level:	Not Reported	Note:	Not Reported
Level reading date:	1986-12-31	Feet below surface:	19.8
Feet to sea level:	Not Reported	Note:	Not Reported
Level reading date:	1986-12-01	Feet below surface:	20.5
Feet to sea level:	Not Reported	Note:	Not Reported
Level reading date:	1986-08-15	Feet below surface:	21.1
Feet to sea level:	Not Reported	Note:	Not Reported
Level reading date:	1986-07-14	Feet below surface:	20.5
Feet to sea level:	Not Reported	Note:	Not Reported
Level reading date:	1986-03-21	Feet below surface:	17.52
Feet to sea level:	Not Reported	Note:	Not Reported
Level reading date:	1985-06-26	Feet below surface:	22.0
Feet to sea level:	Not Reported	Note:	Not Reported
Level reading date:	1985-05-30	Feet below surface:	20.7
Feet to sea level:	Not Reported	Note:	Not Reported
Level reading date:	1984-10-24	Feet below surface:	21.07
Feet to sea level:	Not Reported	Note:	Not Reported
Level reading date:	1984-07-17	Feet below surface:	20.89
Feet to sea level:	Not Reported	Note:	Not Reported
Level reading date:	1984-04-23	Feet below surface:	19.76
Feet to sea level:	Not Reported	Note:	Not Reported
Level reading date:	1983-11-02	Feet below surface:	19.01
Feet to sea level:	Not Reported	Note:	Not Reported
Level reading date:	1983-04-11	Feet below surface:	16.90
Feet to sea level:	Not Reported	Note:	Not Reported
Level reading date:	1983-03-23	Feet below surface:	17.18
Feet to sea level:	Not Reported	Note:	Not Reported
Level reading date:	1982-11-08	Feet below surface:	20.67
Feet to sea level:	Not Reported	Note:	Not Reported

GEOCHECK® - PHYSICAL SETTING SOURCE MAP FINDINGS

Level reading date:	1982-09-08	Feet below surface:	24.38
Feet to sea level:	Not Reported	Note:	Not Reported
Level reading date:	1982-05-18	Feet below surface:	22.78
Feet to sea level:	Not Reported	Note:	Not Reported
Level reading date:	1982-03-26	Feet below surface:	23.22
Feet to sea level:	Not Reported	Note:	Not Reported
Level reading date:	1982-02-22	Feet below surface:	23.78
Feet to sea level:	Not Reported	Note:	Not Reported
Level reading date:	1981-09-16	Feet below surface:	26.24
Feet to sea level:	Not Reported	Note:	Not Reported
Level reading date:	1981-06-24	Feet below surface:	24.72
Feet to sea level:	Not Reported	Note:	Not Reported
Level reading date:	1981-04-07	Feet below surface:	23.32
Feet to sea level:	Not Reported	Note:	Not Reported
Level reading date:	1981-01-13	Feet below surface:	23.89
Feet to sea level:	Not Reported	Note:	Not Reported
Level reading date:	1980-10-07	Feet below surface:	23.65
Feet to sea level:	Not Reported	Note:	Not Reported
Level reading date:	1980-07-16	Feet below surface:	23.22
Feet to sea level:	Not Reported	Note:	Not Reported
Level reading date:	1980-04-18	Feet below surface:	19.40
Feet to sea level:	Not Reported	Note:	Not Reported
Level reading date:	1980-02-01	Feet below surface:	19.95
Feet to sea level:	Not Reported	Note:	Not Reported
Level reading date:	1979-11-01	Feet below surface:	25.70
Feet to sea level:	Not Reported	Note:	Not Reported
Level reading date:	1979-07-24	Feet below surface:	27.45
Feet to sea level:	Not Reported	Note:	Not Reported
Level reading date:	1979-04-20	Feet below surface:	23.67
Feet to sea level:	Not Reported	Note:	Not Reported
Level reading date:	1979-01-16	Feet below surface:	24.14
Feet to sea level:	Not Reported	Note:	Not Reported
Level reading date:	1978-10-23	Feet below surface:	24.58
Feet to sea level:	Not Reported	Note:	Not Reported
Level reading date:	1978-07-11	Feet below surface:	23.10
Feet to sea level:	Not Reported	Note:	Not Reported
Level reading date:	1978-05-02	Feet below surface:	21.08
Feet to sea level:	Not Reported	Note:	Not Reported
Level reading date:	1978-01-19	Feet below surface:	19.78
Feet to sea level:	Not Reported	Note:	Not Reported
Level reading date:	1977-11-01	Feet below surface:	21.06
Feet to sea level:	Not Reported	Note:	Not Reported

GEOCHECK® - PHYSICAL SETTING SOURCE MAP FINDINGS

Level reading date:	1977-07-25	Feet below surface:	23.32
Feet to sea level:	Not Reported	Note:	Not Reported
Level reading date:	1977-04-15	Feet below surface:	18.42
Feet to sea level:	Not Reported	Note:	Not Reported
Level reading date:	1977-01-11	Feet below surface:	19.05
Feet to sea level:	Not Reported	Note:	Not Reported
Level reading date:	1976-10-27	Feet below surface:	21.18
Feet to sea level:	Not Reported	Note:	Not Reported
Level reading date:	1976-09-23	Feet below surface:	20.67
Feet to sea level:	Not Reported	Note:	Not Reported
Level reading date:	1976-08-27	Feet below surface:	22.07
Feet to sea level:	Not Reported	Note:	Not Reported
Level reading date:	1976-07-20	Feet below surface:	22.33
Feet to sea level:	Not Reported	Note:	Not Reported
Level reading date:	1976-06-23	Feet below surface:	18.33
Feet to sea level:	Not Reported	Note:	Not Reported
Level reading date:	1976-05-28	Feet below surface:	17.78
Feet to sea level:	Not Reported	Note:	Not Reported
Level reading date:	1976-04-23	Feet below surface:	17.37
Feet to sea level:	Not Reported	Note:	Not Reported
Level reading date:	1976-03-29	Feet below surface:	17.42
Feet to sea level:	Not Reported	Note:	Not Reported
Level reading date:	1976-02-25	Feet below surface:	17.78
Feet to sea level:	Not Reported	Note:	Not Reported
Level reading date:	1976-01-12	Feet below surface:	18.15
Feet to sea level:	Not Reported	Note:	Not Reported
Level reading date:	1975-11-24	Feet below surface:	18.89
Feet to sea level:	Not Reported	Note:	Not Reported
Level reading date:	1975-10-17	Feet below surface:	19.87
Feet to sea level:	Not Reported	Note:	Not Reported
Level reading date:	1975-09-19	Feet below surface:	20.21
Feet to sea level:	Not Reported	Note:	Not Reported
Level reading date:	1975-08-19	Feet below surface:	23.00
Feet to sea level:	Not Reported	Note:	Not Reported
Level reading date:	1975-07-17	Feet below surface:	21.67
Feet to sea level:	Not Reported	Note:	Not Reported
Level reading date:	1975-06-20	Feet below surface:	20.43
Feet to sea level:	Not Reported	Note:	Not Reported
Level reading date:	1975-05-16	Feet below surface:	17.52
Feet to sea level:	Not Reported	Note:	Not Reported
Level reading date:	1975-04-21	Feet below surface:	17.52
Feet to sea level:	Not Reported	Note:	Not Reported

GEOCHECK® - PHYSICAL SETTING SOURCE MAP FINDINGS

Level reading date:	1975-03-12	Feet below surface:	18.62
Feet to sea level:	Not Reported	Note:	Not Reported
Level reading date:	1975-02-12	Feet below surface:	19.04
Feet to sea level:	Not Reported	Note:	Not Reported
Level reading date:	1975-01-06	Feet below surface:	18.47
Feet to sea level:	Not Reported	Note:	Not Reported
Level reading date:	1961-04-23	Feet below surface:	17.37
Feet to sea level:	Not Reported	Note:	Not Reported

249
SSW
1/2 - 1 Mile
Higher

FED USGS USGS40000762580

Organization ID:	USGS-NV	Organization Name:	USGS Nevada Water Science Center
Monitor Location:	104 N15 E20 17CACD1 NV Dept of Bldg & Grounds	Description:	Not Reported
Type:	Well	Drainage Area:	Not Reported
HUC:	16050201	Contrib Drainage Area:	Not Reported
Drainage Area Units:	Not Reported	Aquifer:	Not Reported
Contrib Drainage Area Units:	Not Reported	Aquifer Type:	Not Reported
Formation Type:	Not Reported	Well Depth:	595
Construction Date:	19290801	Well Hole Depth:	595
Well Depth Units:	ft		
Well Hole Depth Units:	ft		

Ground water levels,Number of Measurements:	59	Level reading date:	1995-04-04
Feet below surface:	9.55	Feet to sea level:	Not Reported
Note:	Foreign substance was present on the surface of the water.		
Level reading date:	1994-03-16	Feet below surface:	11.66
Feet to sea level:	Not Reported		
Note:	Foreign substance was present on the surface of the water.		
Level reading date:	1993-03-15	Feet below surface:	9.22
Feet to sea level:	Not Reported		
Note:	Foreign substance was present on the surface of the water.		
Level reading date:	1992-03-23	Feet below surface:	12.07
Feet to sea level:	Not Reported		
Note:	Foreign substance was present on the surface of the water.		
Level reading date:	1991-02-25	Feet below surface:	11.41
Feet to sea level:	Not Reported		
Note:	Foreign substance was present on the surface of the water.		
Level reading date:	1990-03-30	Feet below surface:	11.22
Feet to sea level:	Not Reported		
Note:	Foreign substance was present on the surface of the water.		
Level reading date:	1989-03-23	Feet below surface:	9.73
Feet to sea level:	Not Reported		
Note:	Foreign substance was present on the surface of the water.		
Level reading date:	1988-03-25	Feet below surface:	9.28
Feet to sea level:	Not Reported		
Note:	Foreign substance was present on the surface of the water.		

GEOCHECK® - PHYSICAL SETTING SOURCE MAP FINDINGS

Level reading date:	1987-03-04	Feet below surface:	8.70
Feet to sea level:	Not Reported		
Note:	Foreign substance was present on the surface of the water.		
Level reading date:	1986-03-26	Feet below surface:	7.26
Feet to sea level:	Not Reported	Note:	Not Reported
Level reading date:	1985-04-11	Feet below surface:	8.23
Feet to sea level:	Not Reported	Note:	Not Reported
Level reading date:	1984-04-25	Feet below surface:	12.50
Feet to sea level:	Not Reported	Note:	Not Reported
Level reading date:	1983-04-11	Feet below surface:	6.25
Feet to sea level:	Not Reported	Note:	Not Reported
Level reading date:	1982-09-08	Feet below surface:	18.28
Feet to sea level:	Not Reported	Note:	Not Reported
Level reading date:	1982-03-26	Feet below surface:	13.09
Feet to sea level:	Not Reported	Note:	Not Reported
Level reading date:	1981-07-17	Feet below surface:	19.29
Feet to sea level:	Not Reported	Note:	The site had been pumped recently.
Level reading date:	1981-07-16	Feet below surface:	19.29
Feet to sea level:	Not Reported	Note:	The site had been pumped recently.
Level reading date:	1981-04-06	Feet below surface:	11.90
Feet to sea level:	Not Reported	Note:	Not Reported
Level reading date:	1980-04-07	Feet below surface:	8.26
Feet to sea level:	Not Reported	Note:	Not Reported
Level reading date:	1979-05-22	Feet below surface:	13.68
Feet to sea level:	Not Reported	Note:	Not Reported
Level reading date:	1979-04-20	Feet below surface:	13.12
Feet to sea level:	Not Reported	Note:	Not Reported
Level reading date:	1978-04-14	Feet below surface:	11.52
Feet to sea level:	Not Reported	Note:	Not Reported
Level reading date:	1977-06-10	Feet below surface:	8.79
Feet to sea level:	Not Reported	Note:	Not Reported
Level reading date:	1976-04-23	Feet below surface:	8.10
Feet to sea level:	Not Reported	Note:	Not Reported
Level reading date:	1975-04-14	Feet below surface:	8.47
Feet to sea level:	Not Reported	Note:	Not Reported
Level reading date:	1974-05-24	Feet below surface:	9.11
Feet to sea level:	Not Reported	Note:	Not Reported
Level reading date:	1973-05-05	Feet below surface:	8.99
Feet to sea level:	Not Reported	Note:	Not Reported
Level reading date:	1972-03-14	Feet below surface:	7.88
Feet to sea level:	Not Reported	Note:	Not Reported
Level reading date:	1971-04-01	Feet below surface:	6.32

GEOCHECK® - PHYSICAL SETTING SOURCE MAP FINDINGS

Feet to sea level:	Not Reported	Note:	Not Reported
Level reading date:	1970-03-09	Feet below surface:	5.90
Feet to sea level:	Not Reported	Note:	Not Reported
Level reading date:	1969-04-07	Feet below surface:	5.90
Feet to sea level:	Not Reported	Note:	Not Reported
Level reading date:	1968-03-21	Feet below surface:	6.82
Feet to sea level:	Not Reported	Note:	Not Reported
Level reading date:	1967-07-11	Feet below surface:	14.43
Feet to sea level:	Not Reported	Note:	Not Reported
Level reading date:	1967-03-07	Feet below surface:	7.02
Feet to sea level:	Not Reported	Note:	Not Reported
Level reading date:	1966-03-02	Feet below surface:	6.42
Feet to sea level:	Not Reported	Note:	Not Reported
Level reading date:	1965-09-30	Feet below surface:	11.03
Feet to sea level:	Not Reported	Note:	Not Reported
Level reading date:	1965-03-09	Feet below surface:	6.86
Feet to sea level:	Not Reported	Note:	Not Reported
Level reading date:	1964-09-17	Feet below surface:	23.80
Feet to sea level:	Not Reported	Note:	Not Reported
Level reading date:	1964-03-20	Feet below surface:	8.04
Feet to sea level:	Not Reported	Note:	Not Reported
Level reading date:	1963-09-13	Feet below surface:	15.43
Feet to sea level:	Not Reported	Note:	Not Reported
Level reading date:	1962-09-10	Feet below surface:	17.35
Feet to sea level:	Not Reported	Note:	Not Reported
Level reading date:	1961-10-12	Feet below surface:	18.02
Feet to sea level:	Not Reported	Note:	Not Reported
Level reading date:	1961-03-16	Feet below surface:	10.50
Feet to sea level:	Not Reported	Note:	Not Reported
Level reading date:	1960-08-26	Feet below surface:	17.90
Feet to sea level:	Not Reported	Note:	Not Reported
Level reading date:	1960-03-22	Feet below surface:	7.02
Feet to sea level:	Not Reported	Note:	Not Reported
Level reading date:	1959-03-07	Feet below surface:	4.14
Feet to sea level:	Not Reported	Note:	Not Reported
Level reading date:	1956-03-29	Feet below surface:	2.65
Feet to sea level:	Not Reported	Note:	Not Reported
Level reading date:	1955-03-08	Feet below surface:	5.24
Feet to sea level:	Not Reported	Note:	Not Reported
Level reading date:	1952-09-18	Feet below surface:	12.77
Feet to sea level:	Not Reported	Note:	Not Reported

GEOCHECK® - PHYSICAL SETTING SOURCE MAP FINDINGS

Level reading date:	1952-03-13	Feet below surface:	1.84
Feet to sea level:	Not Reported	Note:	Not Reported
Level reading date:	1951-10-17	Feet below surface:	7.56
Feet to sea level:	Not Reported	Note:	Not Reported
Level reading date:	1950-11-28	Feet below surface:	6.29
Feet to sea level:	Not Reported	Note:	Not Reported
Level reading date:	1950-09-26	Feet below surface:	9.02
Feet to sea level:	Not Reported	Note:	Not Reported
Level reading date:	1950-03-30	Feet below surface:	5.10
Feet to sea level:	Not Reported	Note:	Not Reported
Level reading date:	1949-01-24	Feet below surface:	6.45
Feet to sea level:	Not Reported	Note:	Not Reported
Level reading date:	1948-11-30	Feet below surface:	7.90
Feet to sea level:	Not Reported	Note:	Not Reported
Level reading date:	1948-05-19	Feet below surface:	10.86
Feet to sea level:	Not Reported	Note:	Not Reported
Level reading date:	1948-05-18	Feet below surface:	12.01
Feet to sea level:	Not Reported	Note:	Not Reported
Level reading date:	1946-04-30	Feet below surface:	2.56
Feet to sea level:	Not Reported	Note:	Not Reported

**250
West
1/2 - 1 Mile
Higher**

NV WELLS NV700000000477

Log #:	528	Application #:	Not Reported
Notice of Intent:	0	Waiver #:	Not Reported
Site Type:	New	Work Type:	New
Work Remarks:	Not Reported	Proposed Use:	Domestic
Drill Method:	Hydraulic Rotary-Mud	Current Owner:	HARAN, CECIL
Parcel #:	Not Reported	Subdivision Name:	Not Reported
Completion Date:	20-MAY-48	Gravel Packed:	Not Reported
Seal Depth:	0	Depth Drilled:	62
Depth to Bedrock:	0	Aquifer:	Not Reported
Casing Depth:	50	Casing Diameter:	3
Casing Reduction:	0	Perforation From (ft):	42
Perforation To (ft):	50	Perforation Interval:	1
Static Water Level:	0	Temperature:	0
Yield:	13.3	Drawdown:	10
Hours Pumped:	0	Test Method:	Piston Pump
Quality of Construction Data:	Good	Quality of Lithologic Data:	Good
Remarks:	Not Reported	Addtl Remarks:	Not Reported
License #:	6	Drilling Contractor:	JESSE J HARRISON
Contractor Address:	P O BOX 41 CARSON CITY NV	Source Agency:	NV003
Well Drilling Begun:	17-MAY-48	Gravel Pack Top:	0
Gravel Pack Bottom:	0		

GEOCHECK® - PHYSICAL SETTING SOURCE MAP FINDINGS

Map ID
Direction
Distance
Elevation

Database EDR ID Number

AD251
SW
1/2 - 1 Mile
Higher

NV WELLS NV7000000109667

Log #:	111635	Application #:	Not Reported
Notice of Intent:	66088	Waiver #:	Not Reported
Site Type:	New	Work Type:	New
Work Remarks:	NEW M/O	Proposed Use:	Monitoring Well
Drill Method:	Bored or Augered	Current Owner:	CITY OF CARSON CITY
Parcel #:	Not Reported	Subdivision Name:	Not Reported
Completion Date:	22-JUL-10	Gravel Packed:	Y
Seal Depth:	13	Depth Drilled:	30
Depth to Bedrock:	0	Aquifer:	Not Reported
Casing Depth:	30	Casing Diameter:	2
Casing Reduction:	0	Perforation From (ft):	15
Perforation To (ft):	30	Perforation Interval:	1
Static Water Level:	0	Temperature:	0
Yield:	0	Drawdown:	0
Hours Pumped:	0	Test Method:	Not Reported
Quality of Construction Data:	Good	Quality of Lithologic Data:	Good
Remarks:	NAD 27 GPS, SEE LOG FOR DETAILS		
Addtl Remarks:	Not Reported	License #:	1935
Drilling Contractor:	P C EXPLORATION INC		
Contractor Address:	3883 CINCINNATI AVE ROCKLIN CA 95765		
Source Agency:	NV003	Well Drilling Begun:	22-JUL-10
Gravel Pack Top:	13	Gravel Pack Bottom:	30

AD252
SW
1/2 - 1 Mile
Higher

NV WELLS NV7000000114139

Log #:	116111	Application #:	Not Reported
Notice of Intent:	60187	Waiver #:	Not Reported
Site Type:	Existing	Work Type:	Plug or Abandonment
Work Remarks:	PLUGS WELL LOG NO. 111635	Proposed Use:	Monitoring Well
Drill Method:	Other-see remarks	Current Owner:	CITY OF CARSON CITY
Parcel #:	Not Reported	Subdivision Name:	Not Reported
Completion Date:	22-JAN-13	Gravel Packed:	N
Seal Depth:	30	Depth Drilled:	30
Depth to Bedrock:	0	Aquifer:	Not Reported
Casing Depth:	30	Casing Diameter:	2
Casing Reduction:	0	Perforation From (ft):	0
Perforation To (ft):	0	Perforation Interval:	1
Static Water Level:	20	Temperature:	0
Yield:	0	Drawdown:	0
Hours Pumped:	0	Test Method:	Not Reported
Quality of Construction Data:	Good	Quality of Lithologic Data:	Good
Remarks:	Not Reported	Addtl Remarks:	Not Reported
License #:	1028	Drilling Contractor:	ANDRESEN EXPLORATION DRILLING
Contractor Address:	1635 BELFORD RD RENO, NV 89509		
Source Agency:	NV003	Well Drilling Begun:	22-JAN-13
Gravel Pack Top:	0	Gravel Pack Bottom:	0

GEOCHECK® - PHYSICAL SETTING SOURCE MAP FINDINGS

Map ID
Direction
Distance
Elevation

Database EDR ID Number

253
NNE
1/2 - 1 Mile
Higher

FED USGS USGS40000762716

Organization ID:	USGS-NV	Organization Name:	USGS Nevada Water Science Center
Monitor Location:	104 N15 E20 05ACDA1	Type:	Well
Description:	*	HUC:	16050201
Drainage Area:	Not Reported	Drainage Area Units:	Not Reported
Contrib Drainage Area:	Not Reported	Contrib Drainage Area Units:	Not Reported
Aquifer:	Not Reported	Formation Type:	Not Reported
Aquifer Type:	Not Reported	Construction Date:	Not Reported
Well Depth:	180	Well Depth Units:	ft
Well Hole Depth:	Not Reported	Well Hole Depth Units:	Not Reported

Ground water levels, Number of Measurements:	1	Level reading date:	1979-12-16
Feet below surface:	20	Feet to sea level:	Not Reported
Note:	Not Reported		

AF254
SW
1/2 - 1 Mile
Higher

NV WELLS NV7000000115709

Log #:	117684	Application #:	Not Reported
Notice of Intent:	67643	Waiver #:	M/O-1816
Site Type:	New	Work Type:	New
Work Remarks:	Not Reported	Proposed Use:	Monitoring Well
Drill Method:	Hydraulic Rotary-Mud	Current Owner:	STATE PUBLIC WORKS DIVISION
Parcel #:	003-218-06	Subdivision Name:	Not Reported
Completion Date:	26-APR-12	Gravel Packed:	Y
Seal Depth:	7	Depth Drilled:	19
Depth to Bedrock:	0	Aquifer:	Not Reported
Casing Depth:	19	Casing Diameter:	2
Casing Reduction:	0	Perforation From (ft):	9
Perforation To (ft):	19	Perforation Interval:	1
Static Water Level:	19	Temperature:	0
Yield:	0	Drawdown:	0
Hours Pumped:	0	Test Method:	Not Reported
Quality of Construction Data:	Good	Quality of Lithologic Data:	Good
Remarks:	Not Reported	Addtl Remarks:	Not Reported
License #:	1976	Drilling Contractor:	AQUA DRILLING & WELL SERVICE INC
Contractor Address:	675 EDISON WAY RENO, NV 89502		
Source Agency:	NV003	Well Drilling Begun:	26-APR-12
Gravel Pack Top:	7	Gravel Pack Bottom:	19

AD255
SW
1/2 - 1 Mile
Higher

NV WELLS NV7000000109662

Log #:	111630	Application #:	Not Reported
Notice of Intent:	66090	Waiver #:	Not Reported
Site Type:	New	Work Type:	New
Work Remarks:	NEW M/O	Proposed Use:	Monitoring Well
Drill Method:	Bored or Augered	Current Owner:	CITY OF CARSON CITY

GEOCHECK® - PHYSICAL SETTING SOURCE MAP FINDINGS

Parcel #:	004-071-01	Subdivision Name:	Not Reported
Completion Date:	22-JUL-10	Gravel Packed:	Y
Seal Depth:	53	Depth Drilled:	60
Depth to Bedrock:	0	Aquifer:	Not Reported
Casing Depth:	60	Casing Diameter:	2
Casing Reduction:	0	Perforation From (ft):	55
Perforation To (ft):	60	Perforation Interval:	1
Static Water Level:	0	Temperature:	0
Yield:	0	Drawdown:	0
Hours Pumped:	0	Test Method:	Not Reported
Quality of Construction Data:	Good	Quality of Lithologic Data:	Good
Remarks:	NAD 27 GPS, SEE LOG FOR DETAILS		
Addtl Remarks:	Not Reported	License #:	1935
Drilling Contractor:	P C EXPLORATION INC		
Contractor Address:	3883 CINCINNATI AVE ROCKLIN CA 95765		
Source Agency:	NV003	Well Drilling Begun:	22-JUL-10
Gravel Pack Top:	53	Gravel Pack Bottom:	60

AD256
SW
1/2 - 1 Mile
Higher

NV WELLS NV7000000114142

Log #:	116114	Application #:	Not Reported
Notice of Intent:	60187	Waiver #:	Not Reported
Site Type:	Existing	Work Type:	Plug or Abandonment
Work Remarks:	PLUGS WELL LOG NO. 111630	Proposed Use:	Monitoring Well
Drill Method:	Other-see remarks	Current Owner:	CITY OF CARSON CITY
Parcel #:	004-071-01	Subdivision Name:	Not Reported
Completion Date:	22-JAN-13	Gravel Packed:	N
Seal Depth:	60	Depth Drilled:	60
Depth to Bedrock:	0	Aquifer:	Not Reported
Casing Depth:	60	Casing Diameter:	2
Casing Reduction:	0	Perforation From (ft):	0
Perforation To (ft):	0	Perforation Interval:	1
Static Water Level:	28	Temperature:	0
Yield:	0	Drawdown:	0
Hours Pumped:	0	Test Method:	Not Reported
Quality of Construction Data:	Good	Quality of Lithologic Data:	Good
Remarks:	Not Reported	Addtl Remarks:	Not Reported
License #:	1028	Drilling Contractor:	ANDRESEN EXPLORATION DRILLING
Contractor Address:	1635 BELFORD RD RENO, NV 89509		
Source Agency:	NV003	Well Drilling Begun:	22-JAN-13
Gravel Pack Top:	0	Gravel Pack Bottom:	0

AD257
SW
1/2 - 1 Mile
Higher

NV WELLS NV7000000129468

Log #:	131458	Application #:	Not Reported
Notice of Intent:	74095	Waiver #:	M/O-2103
Site Type:	New	Work Type:	New
Work Remarks:	NESTED WELL WITH LOG 131459	Drill Method:	Bored or Augered
Proposed Use:	Monitoring Well	Parcel #:	004-011-01
Current Owner:	NDEP	Completion Date:	17-JAN-17
Subdivision Name:	Not Reported	Seal Depth:	32
Gravel Packed:	Y		

GEOCHECK® - PHYSICAL SETTING SOURCE MAP FINDINGS

Depth Drilled:	60	Depth to Bedrock:	0
Aquifer:	Not Reported	Casing Depth:	37
Casing Diameter:	2	Casing Reduction:	0
Perforation From (ft):	32	Perforation To (ft):	37
Perforation Interval:	1	Static Water Level:	0
Temperature:	0	Yield:	0
Drawdown:	0	Hours Pumped:	0
Test Method:	Not Reported	Quality of Construction Data:	Good
Quality of Lithologic Data:	Good	Remarks:	Not Reported
Addtl Remarks:	Not Reported	License #:	2467
Drilling Contractor:	CASCADE DRILLING LP	Contractor Address:	PO BOX 1184 WOODINVILLE WA 98072
Source Agency:	NV003	Well Drilling Begun:	17-JAN-17
Gravel Pack Top:	30	Gravel Pack Bottom:	37

**AD258
SW
1/2 - 1 Mile
Higher**

NV WELLS NV7000000129469

Log #:	131459	Application #:	Not Reported
Notice of Intent:	74095	Waiver #:	M/O-2103
Site Type:	New	Work Type:	New
Work Remarks:	NESTED WELL WITH LOG 1314581		
Proposed Use:	Monitoring Well	Drill Method:	Bored or Augered
Current Owner:	NDEP	Parcel #:	004-011-01
Subdivision Name:	Not Reported	Completion Date:	17-JAN-17
Gravel Packed:	Y	Seal Depth:	53
Depth Drilled:	60	Depth to Bedrock:	0
Aquifer:	Not Reported	Casing Depth:	60
Casing Diameter:	2	Casing Reduction:	0
Perforation From (ft):	55	Perforation To (ft):	60
Perforation Interval:	1	Static Water Level:	0
Temperature:	0	Yield:	0
Drawdown:	0	Hours Pumped:	0
Test Method:	Not Reported	Quality of Construction Data:	Good
Quality of Lithologic Data:	Good	Remarks:	Not Reported
Addtl Remarks:	Not Reported	License #:	2467
Drilling Contractor:	CASCADE DRILLING LP	Contractor Address:	PO BOX 1184 WOODINVILLE WA 98072
Source Agency:	NV003	Well Drilling Begun:	17-JAN-17
Gravel Pack Top:	53	Gravel Pack Bottom:	60

**AD259
SW
1/2 - 1 Mile
Higher**

NV WELLS NV7000000129472

Log #:	131462	Application #:	Not Reported
Notice of Intent:	74095	Waiver #:	M/O-2103
Site Type:	New	Work Type:	New
Work Remarks:	NESTED WELL WITH LOG 131462		
Proposed Use:	Monitoring Well	Drill Method:	Bored or Augered
Current Owner:	NDEP	Parcel #:	004-011-01
Subdivision Name:	Not Reported	Completion Date:	16-JAN-17
Gravel Packed:	Y	Seal Depth:	26
Depth Drilled:	53	Depth to Bedrock:	0
Aquifer:	Not Reported	Casing Depth:	33
Casing Diameter:	2	Casing Reduction:	0
Perforation From (ft):	28	Perforation To (ft):	33

GEOCHECK® - PHYSICAL SETTING SOURCE MAP FINDINGS

Perforation Interval:	1	Static Water Level:	0
Temperature:	0	Yield:	0
Drawdown:	0	Hours Pumped:	0
Test Method:	Not Reported	Quality of Construction Data:	Good
Quality of Lithologic Data:	Good	Remarks:	Not Reported
Addtl Remarks:	Not Reported	License #:	2467
Drilling Contractor:	CASCADE DRILLING LP	Contractor Address:	PO BOX 1184 WOODINVILLE WA 98072
Source Agency:	NV003	Well Drilling Begun:	16-JAN-17
Gravel Pack Top:	26	Gravel Pack Bottom:	33

**AD260
SW
1/2 - 1 Mile
Higher**

NV WELLS NV7000000129473

Log #:	131463	Application #:	Not Reported
Notice of Intent:	74095	Waiver #:	M/O-2103
Site Type:	New	Work Type:	New
Work Remarks:	NESTED WELL WITH LOG 131462		
Proposed Use:	Monitoring Well	Drill Method:	Bored or Augered
Current Owner:	NDEP	Parcel #:	004-011-01
Subdivision Name:	Not Reported	Completion Date:	16-JAN-17
Gravel Packed:	Y	Seal Depth:	46
Depth Drilled:	53	Depth to Bedrock:	0
Aquifer:	Not Reported	Casing Depth:	53
Casing Diameter:	2	Casing Reduction:	0
Perforation From (ft):	48	Perforation To (ft):	53
Perforation Interval:	1	Static Water Level:	0
Temperature:	0	Yield:	0
Drawdown:	0	Hours Pumped:	0
Test Method:	Not Reported	Quality of Construction Data:	Good
Quality of Lithologic Data:	Good	Remarks:	Not Reported
Addtl Remarks:	Not Reported	License #:	2467
Drilling Contractor:	CASCADE DRILLING LP	Contractor Address:	PO BOX 1184 WOODINVILLE WA 98072
Source Agency:	NV003	Well Drilling Begun:	16-JAN-17
Gravel Pack Top:	46	Gravel Pack Bottom:	53

**AD261
SW
1/2 - 1 Mile
Higher**

NV WELLS NV7000000114136

Log #:	116108	Application #:	Not Reported
Notice of Intent:	66090	Waiver #:	Not Reported
Site Type:	New	Work Type:	New
Work Remarks:	Not Reported	Proposed Use:	Monitoring Well
Drill Method:	Hydraulic Rotary-Mud	Current Owner:	CARSON CITY DEVELOPMENT SERVICES
Parcel #:	004-071-01	Subdivision Name:	LEGISLATURE MALL
Completion Date:	23-JUL-10	Gravel Packed:	Y
Seal Depth:	21	Depth Drilled:	31
Depth to Bedrock:	0	Aquifer:	Not Reported
Casing Depth:	31	Casing Diameter:	2
Casing Reduction:	0	Perforation From (ft):	26
Perforation To (ft):	31	Perforation Interval:	1
Static Water Level:	19	Temperature:	0
Yield:	0	Drawdown:	0
Hours Pumped:	0	Test Method:	Not Reported
Quality of Construction Data:	Good	Quality of Lithologic Data:	Good

GEOCHECK® - PHYSICAL SETTING SOURCE MAP FINDINGS

Remarks:	Not Reported	Addtl Remarks:	Not Reported
License #:	1935	Drilling Contractor:	P C EXPLORATION INC
Contractor Address:	2905 LEVOS CT LINCOLN, CA 95648		
Source Agency:	NV003	Well Drilling Begun:	23-JUL-10
Gravel Pack Top:	24	Gravel Pack Bottom:	31

**AD262
SW
1/2 - 1 Mile
Higher**

NV WELLS NV7000000114141

Log #:	116113	Application #:	Not Reported
Notice of Intent:	60187	Waiver #:	Not Reported
Site Type:	Existing	Work Type:	Plug or Abandonment
Work Remarks:	PLUGS WELL LOG NO. 116108	Proposed Use:	Monitoring Well
Drill Method:	Other-see remarks	Current Owner:	CITY OF CARSON CITY
Parcel #:	004-071-01	Subdivision Name:	Not Reported
Completion Date:	22-JAN-13	Gravel Packed:	N
Seal Depth:	30	Depth Drilled:	30
Depth to Bedrock:	0	Aquifer:	Not Reported
Casing Depth:	30	Casing Diameter:	2
Casing Reduction:	0	Perforation From (ft):	0
Perforation To (ft):	0	Perforation Interval:	1
Static Water Level:	17	Temperature:	0
Yield:	0	Drawdown:	0
Hours Pumped:	0	Test Method:	Not Reported
Quality of Construction Data:	Good	Quality of Lithologic Data:	Good
Remarks:	Not Reported	Addtl Remarks:	Not Reported
License #:	1028	Drilling Contractor:	ANDRESEN EXPLORATION DRILLING
Contractor Address:	1635 BELFORD RD RENO, NV 89509		
Source Agency:	NV003	Well Drilling Begun:	22-JAN-13
Gravel Pack Top:	0	Gravel Pack Bottom:	0

**AD263
SW
1/2 - 1 Mile
Higher**

NV WELLS NV7000000129474

Log #:	131464	Application #:	Not Reported
Notice of Intent:	74095	Waiver #:	M/O-2103
Site Type:	New	Work Type:	New
Work Remarks:	NESTED WELL WITH LOG 131465		
Proposed Use:	Monitoring Well	Drill Method:	Bored or Augered
Current Owner:	NDEP	Parcel #:	004-011-01
Subdivision Name:	Not Reported	Completion Date:	17-JAN-17
Gravel Packed:	Y	Seal Depth:	30
Depth Drilled:	60	Depth to Bedrock:	0
Aquifer:	Not Reported	Casing Depth:	37
Casing Diameter:	2	Casing Reduction:	0
Perforation From (ft):	32	Perforation To (ft):	37
Perforation Interval:	1	Static Water Level:	0
Temperature:	0	Yield:	0
Drawdown:	0	Hours Pumped:	0
Test Method:	Not Reported	Quality of Construction Data:	Good
Quality of Lithologic Data:	Good	Remarks:	Not Reported
Addtl Remarks:	Not Reported	License #:	2467
Drilling Contractor:	CASCADE DRILLING LP	Contractor Address:	PO BOX 1184 WOODINVILLE WA 98072
Source Agency:	NV003	Well Drilling Begun:	17-JAN-17

GEOCHECK® - PHYSICAL SETTING SOURCE MAP FINDINGS

Map ID
 Direction
 Distance
 Elevation

Database EDR ID Number

AG266
South
1/2 - 1 Mile
Lower

NV WELLS NV7000000029153

Log #:	30681	Application #:	Not Reported
Notice of Intent:	9963	Waiver #:	Not Reported
Site Type:	New	Work Type:	New
Work Remarks:	Not Reported	Proposed Use:	Test Well
Drill Method:	Bored or Augered	Current Owner:	ARCO PETROLEUM PRODUCTS CO
Parcel #:	Not Reported	Subdivision Name:	Not Reported
Completion Date:	22-AUG-88	Gravel Packed:	Y
Seal Depth:	5	Depth Drilled:	31
Depth to Bedrock:	0	Aquifer:	Not Reported
Casing Depth:	31	Casing Diameter:	4
Casing Reduction:	0	Perforation From (ft):	7
Perforation To (ft):	31	Perforation Interval:	1
Static Water Level:	11.3	Temperature:	0
Yield:	4	Drawdown:	3.4
Hours Pumped:	.6	Test Method:	Bucket
Quality of Construction Data:	Good	Quality of Lithologic Data:	Good
Remarks:	ARCO STATION 250	Addtl Remarks:	PROPOSED USE OF WELL IS TEST
License #:	1555	Drilling Contractor:	WAYNE DRILLING INC
Contractor Address:	P O BOX 12370 RENO NV 89510		
Source Agency:	NV003	Well Drilling Begun:	Not Reported
Gravel Pack Top:	0	Gravel Pack Bottom:	0

AG267
South
1/2 - 1 Mile
Lower

NV WELLS NV7000000029151

Log #:	30679	Application #:	Not Reported
Notice of Intent:	9965	Waiver #:	Not Reported
Site Type:	New	Work Type:	New
Work Remarks:	Not Reported	Proposed Use:	Test Well
Drill Method:	Bored or Augered	Current Owner:	ARCO PETROLEUM PRODUCTS CO
Parcel #:	Not Reported	Subdivision Name:	Not Reported
Completion Date:	23-AUG-88	Gravel Packed:	Y
Seal Depth:	3	Depth Drilled:	24
Depth to Bedrock:	0	Aquifer:	Not Reported
Casing Depth:	24	Casing Diameter:	4
Casing Reduction:	0	Perforation From (ft):	4
Perforation To (ft):	24	Perforation Interval:	1
Static Water Level:	10.4	Temperature:	0
Yield:	0	Drawdown:	0
Hours Pumped:	0	Test Method:	Not Reported
Quality of Construction Data:	Good	Quality of Lithologic Data:	Good
Remarks:	ARCO STATION 250	Addtl Remarks:	PROPOSED USE OF WELL IS TEST
License #:	1555	Drilling Contractor:	WAYNE DRILLING INC
Contractor Address:	P O BOX 12370 RENO NV 89510		
Source Agency:	NV003	Well Drilling Begun:	Not Reported
Gravel Pack Top:	0	Gravel Pack Bottom:	0

GEOCHECK® - PHYSICAL SETTING SOURCE MAP FINDINGS

Map ID
 Direction
 Distance
 Elevation

Database EDR ID Number

AG268
South
1/2 - 1 Mile
Lower

NV WELLS NV7000000049807

Log #:	51428	Application #:	Not Reported
Notice of Intent:	32728	Waiver #:	MO866
Site Type:	New	Work Type:	New
Work Remarks:	Not Reported	Proposed Use:	Monitoring Well
Drill Method:	Bored or Augered	Current Owner:	FIRST INTERSTATE BANK
Parcel #:	Not Reported	Subdivision Name:	Not Reported
Completion Date:	10-FEB-96	Gravel Packed:	Y
Seal Depth:	8	Depth Drilled:	25
Depth to Bedrock:	0	Aquifer:	Not Reported
Casing Depth:	25	Casing Diameter:	4
Casing Reduction:	0	Perforation From (ft):	10
Perforation To (ft):	25	Perforation Interval:	1
Static Water Level:	17	Temperature:	0
Yield:	0	Drawdown:	0
Hours Pumped:	0	Test Method:	Not Reported
Quality of Construction Data:	Good	Quality of Lithologic Data:	Good
Remarks:	PROP USE=MONITOR/SVE	Addtl Remarks:	Not Reported
License #:	1902	Drilling Contractor:	NEVADA DRILLING INC
Contractor Address:	75 LEWERS CREEK RD CARSON CITY NV		
Source Agency:	NV003	Well Drilling Begun:	02-FEB-96
Gravel Pack Top:	8	Gravel Pack Bottom:	25

AG269
South
1/2 - 1 Mile
Lower

NV WELLS NV7000000048647

Log #:	50262	Application #:	Not Reported
Notice of Intent:	31105	Waiver #:	MO960
Site Type:	New	Work Type:	New
Work Remarks:	Not Reported	Proposed Use:	Monitoring Well
Drill Method:	Hydraulic Rotary-Mud	Current Owner:	ARCO PETROLEUM PRODUCTS CO
Parcel #:	004-067-06	Subdivision Name:	Not Reported
Completion Date:	12-JUL-95	Gravel Packed:	Y
Seal Depth:	6	Depth Drilled:	31
Depth to Bedrock:	0	Aquifer:	Not Reported
Casing Depth:	31	Casing Diameter:	4
Casing Reduction:	0	Perforation From (ft):	11
Perforation To (ft):	31	Perforation Interval:	1
Static Water Level:	17	Temperature:	54.68
Yield:	0	Drawdown:	0
Hours Pumped:	0	Test Method:	Not Reported
Quality of Construction Data:	Good	Quality of Lithologic Data:	Good
Remarks:	PROP USE=MONITOR	Addtl Remarks:	Not Reported
License #:	1767	Drilling Contractor:	TURNER EXPLORATION INC
Contractor Address:	3241 FITZGERALD RD SUITE 2 RANCHO CORDOVA CA		
Source Agency:	NV003	Well Drilling Begun:	12-JUL-95
Gravel Pack Top:	8	Gravel Pack Bottom:	31

GEOCHECK® - PHYSICAL SETTING SOURCE MAP FINDINGS

Map ID
 Direction
 Distance
 Elevation

Database EDR ID Number

AG270
South
1/2 - 1 Mile
Lower

NV WELLS NV7000000036382

Log #:	37946	Application #:	Not Reported
Notice of Intent:	Not Reported	Waiver #:	Not Reported
Site Type:	New	Work Type:	New
Work Remarks:	Not Reported	Proposed Use:	Monitoring Well
Drill Method:	Bored or Augered	Current Owner:	ARCO PETROLEUM PRODUCTS CO
Parcel #:	Not Reported	Subdivision Name:	Not Reported
Completion Date:	18-NOV-91	Gravel Packed:	Y
Seal Depth:	6	Depth Drilled:	34
Depth to Bedrock:	0	Aquifer:	Not Reported
Casing Depth:	34	Casing Diameter:	2
Casing Reduction:	0	Perforation From (ft):	10
Perforation To (ft):	34	Perforation Interval:	1
Static Water Level:	17	Temperature:	0
Yield:	0	Drawdown:	0
Hours Pumped:	0	Test Method:	Not Reported
Quality of Construction Data:	Good	Quality of Lithologic Data:	Good
Remarks:	PROP USE=MONITOR WAIVER NO=MO405A&B		
Addtl Remarks:	Not Reported	License #:	1555
Drilling Contractor:	WAYNE DRILLING CO	Contractor Address:	150 E MCBEAN PK DR LINCOLN CA
Source Agency:	NV003	Well Drilling Begun:	Not Reported
Gravel Pack Top:	0	Gravel Pack Bottom:	0

AD271
SW
1/2 - 1 Mile
Higher

NV WELLS NV7000000129470

Log #:	131460	Application #:	Not Reported
Notice of Intent:	74095	Waiver #:	M/O-2103
Site Type:	New	Work Type:	New
Work Remarks:	NESTED WELL WITH LOG 131461		
Proposed Use:	Monitoring Well	Drill Method:	Bored or Augered
Current Owner:	NDEP	Parcel #:	004-011-01
Subdivision Name:	Not Reported	Completion Date:	17-JAN-17
Gravel Packed:	Y	Seal Depth:	21
Depth Drilled:	60	Depth to Bedrock:	0
Aquifer:	Not Reported	Casing Depth:	28
Casing Diameter:	2	Casing Reduction:	0
Perforation From (ft):	23	Perforation To (ft):	28
Perforation Interval:	1	Static Water Level:	0
Temperature:	0	Yield:	0
Drawdown:	0	Hours Pumped:	0
Test Method:	Not Reported	Quality of Construction Data:	Good
Quality of Lithologic Data:	Good	Remarks:	Not Reported
Addtl Remarks:	Not Reported	License #:	2467
Drilling Contractor:	CASCADE DRILLING LP	Contractor Address:	PO BOX 1184 WOODINVILLE WA 98072
Source Agency:	NV003	Well Drilling Begun:	17-JAN-17
Gravel Pack Top:	21	Gravel Pack Bottom:	28

GEOCHECK® - PHYSICAL SETTING SOURCE MAP FINDINGS

Map ID
Direction
Distance
Elevation

Database EDR ID Number

AD272
SW
1/2 - 1 Mile
Higher

NV WELLS NV7000000129471

Log #:	131461	Application #:	Not Reported
Notice of Intent:	74095	Waiver #:	M/O-2103
Site Type:	New	Work Type:	New
Work Remarks:	NESTED WELL WITH LOG 131460		
Proposed Use:	Monitoring Well	Drill Method:	Bored or Augered
Current Owner:	NDEP	Parcel #:	004-011-01
Subdivision Name:	Not Reported	Completion Date:	17-JAN-17
Gravel Packed:	Y	Seal Depth:	53
Depth Drilled:	60	Depth to Bedrock:	0
Aquifer:	Not Reported	Casing Depth:	60
Casing Diameter:	2	Casing Reduction:	0
Perforation From (ft):	55	Perforation To (ft):	60
Perforation Interval:	1	Static Water Level:	0
Temperature:	0	Yield:	0
Drawdown:	0	Hours Pumped:	0
Test Method:	Not Reported	Quality of Construction Data:	Good
Quality of Lithologic Data:	Good	Remarks:	Not Reported
Addtl Remarks:	Not Reported	License #:	2467
Drilling Contractor:	CASCADE DRILLING LP	Contractor Address:	PO BOX 1184 WOODINVILLE WA 98072
Source Agency:	NV003	Well Drilling Begun:	17-JAN-17
Gravel Pack Top:	53	Gravel Pack Bottom:	60

AD273
SW
1/2 - 1 Mile
Higher

NV WELLS NV7000000109658

Log #:	111626	Application #:	Not Reported
Notice of Intent:	66087	Waiver #:	Not Reported
Site Type:	New	Work Type:	New
Work Remarks:	NEW M/O	Proposed Use:	Monitoring Well
Drill Method:	Bored or Augered	Current Owner:	CITY OF CARSON CITY
Parcel #:	Not Reported	Subdivision Name:	Not Reported
Completion Date:	21-JUL-10	Gravel Packed:	Y
Seal Depth:	13	Depth Drilled:	30
Depth to Bedrock:	0	Aquifer:	Not Reported
Casing Depth:	30	Casing Diameter:	2
Casing Reduction:	0	Perforation From (ft):	15
Perforation To (ft):	30	Perforation Interval:	1
Static Water Level:	0	Temperature:	0
Yield:	0	Drawdown:	0
Hours Pumped:	0	Test Method:	Not Reported
Quality of Construction Data:	Good	Quality of Lithologic Data:	Good
Remarks:	NAD 27 GPS, SEE LOG FOR DETAILS		
Addtl Remarks:	Not Reported	License #:	1935
Drilling Contractor:	P C EXPLORATION INC		
Contractor Address:	3883 CINCINNATI AVE ROCKLIN CA 95765		
Source Agency:	NV003	Well Drilling Begun:	21-JUL-10
Gravel Pack Top:	13	Gravel Pack Bottom:	30

GEOCHECK® - PHYSICAL SETTING SOURCE MAP FINDINGS

Map ID
Direction
Distance
Elevation

Database EDR ID Number

AD274
SW
1/2 - 1 Mile
Higher

NV WELLS NV7000000114138

Log #:	116110	Application #:	Not Reported
Notice of Intent:	60187	Waiver #:	Not Reported
Site Type:	Existing	Work Type:	Plug or Abandonment
Work Remarks:	PLUGS WELL LOG NO. 111626	Proposed Use:	Monitoring Well
Drill Method:	Other-see remarks	Current Owner:	CITY OF CARSON CITY
Parcel #:	Not Reported	Subdivision Name:	Not Reported
Completion Date:	22-JAN-13	Gravel Packed:	N
Seal Depth:	31	Depth Drilled:	31
Depth to Bedrock:	0	Aquifer:	Not Reported
Casing Depth:	31	Casing Diameter:	2
Casing Reduction:	0	Perforation From (ft):	0
Perforation To (ft):	0	Perforation Interval:	1
Static Water Level:	18	Temperature:	0
Yield:	0	Drawdown:	0
Hours Pumped:	0	Test Method:	Not Reported
Quality of Construction Data:	Good	Quality of Lithologic Data:	Good
Remarks:	Not Reported	Addtl Remarks:	Not Reported
License #:	1028	Drilling Contractor:	ANDRESEN EXPLORATION DRILLING
Contractor Address:	1635 BELFORD RD RENO, NV 89509		
Source Agency:	NV003	Well Drilling Begun:	22-JAN-13
Gravel Pack Top:	0	Gravel Pack Bottom:	0

AF275
SW
1/2 - 1 Mile
Higher

NV WELLS NV7000000106062

Log #:	108022	Application #:	Not Reported
Notice of Intent:	58043	Waiver #:	MO-1501
Site Type:	New	Work Type:	New
Work Remarks:	Not Reported	Proposed Use:	Monitoring Well
Drill Method:	Other-see remarks	Current Owner:	MERCURY CLEANERS, INC.
Parcel #:	003-112-04	Subdivision Name:	Not Reported
Completion Date:	27-MAY-08	Gravel Packed:	Y
Seal Depth:	3	Depth Drilled:	21
Depth to Bedrock:	0	Aquifer:	Not Reported
Casing Depth:	19	Casing Diameter:	2
Casing Reduction:	0	Perforation From (ft):	4
Perforation To (ft):	19	Perforation Interval:	1
Static Water Level:	14	Temperature:	0
Yield:	0	Drawdown:	0
Hours Pumped:	0	Test Method:	Not Reported
Quality of Construction Data:	Good	Quality of Lithologic Data:	Good
Remarks:	NAD 27. WELL TYPE IS H.S.A.		
Addtl Remarks:	Not Reported	License #:	2223
Drilling Contractor:	P C EXPLORATION INC		
Contractor Address:	3883 CINCINNATI AVE ROCKLIN CA 95765		
Source Agency:	NV003	Well Drilling Begun:	27-MAY-08
Gravel Pack Top:	3	Gravel Pack Bottom:	21

GEOCHECK® - PHYSICAL SETTING SOURCE MAP FINDINGS

Map ID
Direction
Distance
Elevation

Database EDR ID Number

AF276
SW
1/2 - 1 Mile
Higher

NV WELLS NV7000000106061

Log #:	108021	Application #:	Not Reported
Notice of Intent:	58043	Waiver #:	MO 1501
Site Type:	New	Work Type:	New
Work Remarks:	Not Reported	Proposed Use:	Monitoring Well
Drill Method:	Other-see remarks	Current Owner:	MERCURY CLEANERS, INC.
Parcel #:	003-112-04	Subdivision Name:	Not Reported
Completion Date:	27-MAY-08	Gravel Packed:	Y
Seal Depth:	3	Depth Drilled:	21
Depth to Bedrock:	0	Aquifer:	Not Reported
Casing Depth:	19	Casing Diameter:	2
Casing Reduction:	0	Perforation From (ft):	4
Perforation To (ft):	19	Perforation Interval:	1
Static Water Level:	14	Temperature:	0
Yield:	0	Drawdown:	0
Hours Pumped:	0	Test Method:	Not Reported
Quality of Construction Data:	Good	Quality of Lithologic Data:	Good
Remarks:	NAD 27. WELL TYPE IS H.S.A.		
Addtl Remarks:	Not Reported	License #:	2223
Drilling Contractor:	P C EXPLORATION INC		
Contractor Address:	3883 CINCINNATI AVE ROCKLIN CA 95765		
Source Agency:	NV003	Well Drilling Begun:	27-MAY-08
Gravel Pack Top:	3	Gravel Pack Bottom:	21

AF277
SW
1/2 - 1 Mile
Higher

NV WELLS NV7000000106064

Log #:	108024	Application #:	Not Reported
Notice of Intent:	58043	Waiver #:	MO-1501
Site Type:	New	Work Type:	New
Work Remarks:	Not Reported	Proposed Use:	Monitoring Well
Drill Method:	Other-see remarks	Current Owner:	MERCURY CLEANERS, INC.
Parcel #:	003-112-04	Subdivision Name:	Not Reported
Completion Date:	28-MAY-08	Gravel Packed:	Y
Seal Depth:	3	Depth Drilled:	21
Depth to Bedrock:	0	Aquifer:	Not Reported
Casing Depth:	19	Casing Diameter:	2
Casing Reduction:	0	Perforation From (ft):	4
Perforation To (ft):	19	Perforation Interval:	1
Static Water Level:	14	Temperature:	0
Yield:	0	Drawdown:	0
Hours Pumped:	0	Test Method:	Not Reported
Quality of Construction Data:	Good	Quality of Lithologic Data:	Good
Remarks:	NAD 27. WELL TYPE IS H.S.A.		
Addtl Remarks:	Not Reported	License #:	2223
Drilling Contractor:	P C EXPLORATION INC		
Contractor Address:	3883 CINCINNATI AVE ROCKLIN CA 95765		
Source Agency:	NV003	Well Drilling Begun:	28-MAY-08
Gravel Pack Top:	3	Gravel Pack Bottom:	21

GEOCHECK® - PHYSICAL SETTING SOURCE MAP FINDINGS

Map ID
Direction
Distance
Elevation

Database EDR ID Number

AF278
SW
1/2 - 1 Mile
Higher

NV WELLS NV7000000106063

Log #:	108023	Application #:	Not Reported
Notice of Intent:	58043	Waiver #:	MO-1501
Site Type:	New	Work Type:	New
Work Remarks:	Not Reported	Proposed Use:	Monitoring Well
Drill Method:	Other-see remarks	Current Owner:	MERCURY CLEANERS, INC.
Parcel #:	003-112-04	Subdivision Name:	Not Reported
Completion Date:	28-MAY-08	Gravel Packed:	Y
Seal Depth:	3	Depth Drilled:	21
Depth to Bedrock:	0	Aquifer:	Not Reported
Casing Depth:	19	Casing Diameter:	2
Casing Reduction:	0	Perforation From (ft):	4
Perforation To (ft):	19	Perforation Interval:	1
Static Water Level:	14	Temperature:	0
Yield:	0	Drawdown:	0
Hours Pumped:	0	Test Method:	Not Reported
Quality of Construction Data:	Good	Quality of Lithologic Data:	Good
Remarks:	NAD 27. WELL TYPE IS H.S.A.		
Addtl Remarks:	Not Reported	License #:	2223
Drilling Contractor:	P C EXPLORATION INC		
Contractor Address:	3883 CINCINNATI AVE ROCKLIN CA 95765		
Source Agency:	NV003	Well Drilling Begun:	28-MAY-08
Gravel Pack Top:	3	Gravel Pack Bottom:	21

279
WNW
1/2 - 1 Mile
Higher

NV WELLS NV7000000010253

Log #:	11262	Application #:	25667
Notice of Intent:	0	Waiver #:	Not Reported
Site Type:	New	Work Type:	New
Work Remarks:	Not Reported	Proposed Use:	Public Supply (Municipal)
Drill Method:	Hydraulic Rotary-Mud	Current Owner:	CARSON WATER CO
Parcel #:	Not Reported	Subdivision Name:	Not Reported
Completion Date:	20-SEP-70	Gravel Packed:	Y
Seal Depth:	145	Depth Drilled:	515
Depth to Bedrock:	0	Aquifer:	Not Reported
Casing Depth:	458	Casing Diameter:	12
Casing Reduction:	1	Perforation From (ft):	270
Perforation To (ft):	458	Perforation Interval:	3
Static Water Level:	16	Temperature:	0
Yield:	40	Drawdown:	164
Hours Pumped:	0	Test Method:	Piston Pump
Quality of Construction Data:	Good	Quality of Lithologic Data:	Good
Remarks:	Not Reported		
License #:	84	Addtl Remarks:	Not Reported
Contractor Address:	PO BOX 109 SAN JOSE CA		
Well Drilling Begun:	26-MAR-70	Drilling Contractor:	WESTERN WELL DRILLING CO LTD
Gravel Pack Bottom:	470	Source Agency:	NV003
		Gravel Pack Top:	0

GEOCHECK® - PHYSICAL SETTING SOURCE MAP FINDINGS

Map ID
Direction
Distance
Elevation

Database EDR ID Number

AF280
SW
1/2 - 1 Mile
Higher

NV WELLS NV7000000109659

Log #:	111627	Application #:	Not Reported
Notice of Intent:	66086	Waiver #:	Not Reported
Site Type:	New	Work Type:	New
Work Remarks:	NEW M/O	Proposed Use:	Monitoring Well
Drill Method:	Bored or Augered	Current Owner:	CITY OF CARSON CITY
Parcel #:	Not Reported	Subdivision Name:	Not Reported
Completion Date:	22-JUL-10	Gravel Packed:	Y
Seal Depth:	17	Depth Drilled:	24
Depth to Bedrock:	0	Aquifer:	Not Reported
Casing Depth:	24	Casing Diameter:	2
Casing Reduction:	0	Perforation From (ft):	19
Perforation To (ft):	24	Perforation Interval:	1
Static Water Level:	0	Temperature:	0
Yield:	0	Drawdown:	0
Hours Pumped:	0	Test Method:	Not Reported
Quality of Construction Data:	Good	Quality of Lithologic Data:	Good
Remarks:	NAD 27 GPS, SEE LOG FOR DETAILS		
Addtl Remarks:	Not Reported	License #:	1935
Drilling Contractor:	P C EXPLORATION INC		
Contractor Address:	3883 CINCINNATI AVE ROCKLIN CA 95765		
Source Agency:	NV003	Well Drilling Begun:	22-JUL-10
Gravel Pack Top:	17	Gravel Pack Bottom:	24

AF281
SW
1/2 - 1 Mile
Higher

NV WELLS NV7000000114137

Log #:	116109	Application #:	Not Reported
Notice of Intent:	60187	Waiver #:	Not Reported
Site Type:	Existing	Work Type:	Plug or Abandonment
Work Remarks:	PLUGS WELL LOG NO. 111627	Proposed Use:	Monitoring Well
Drill Method:	Other-see remarks	Current Owner:	CITY OF CARSON CITY
Parcel #:	Not Reported	Subdivision Name:	Not Reported
Completion Date:	22-JAN-13	Gravel Packed:	N
Seal Depth:	24	Depth Drilled:	24
Depth to Bedrock:	0	Aquifer:	Not Reported
Casing Depth:	24	Casing Diameter:	2
Casing Reduction:	0	Perforation From (ft):	0
Perforation To (ft):	0	Perforation Interval:	1
Static Water Level:	18	Temperature:	0
Yield:	0	Drawdown:	0
Hours Pumped:	0	Test Method:	Not Reported
Quality of Construction Data:	Good	Quality of Lithologic Data:	Good
Remarks:	Not Reported	Addtl Remarks:	Not Reported
License #:	1028	Drilling Contractor:	ANDRESEN EXPLORATION DRILLING
Contractor Address:	1635 BELFORD RD RENO, NV 89509		
Source Agency:	NV003	Well Drilling Begun:	22-JAN-13
Gravel Pack Top:	0	Gravel Pack Bottom:	0

GEOCHECK® - PHYSICAL SETTING SOURCE MAP FINDINGS

Map ID
Direction
Distance
Elevation

Database EDR ID Number

AH282
WSW
1/2 - 1 Mile
Higher

NV WELLS NV7000000044485

Log #:	46072	Application #:	Not Reported
Notice of Intent:	0	Waiver #:	MO789
Site Type:	New	Work Type:	New
Work Remarks:	Not Reported	Proposed Use:	Monitoring Well
Drill Method:	Bored or Augered	Current Owner:	CARSON CITY SCHOOL DISTRICT
Parcel #:	Not Reported	Subdivision Name:	Not Reported
Completion Date:	10-MAY-94	Gravel Packed:	Y
Seal Depth:	5	Depth Drilled:	24
Depth to Bedrock:	0	Aquifer:	Not Reported
Casing Depth:	24	Casing Diameter:	4.5
Casing Reduction:	0	Perforation From (ft):	9
Perforation To (ft):	24	Perforation Interval:	1
Static Water Level:	18	Temperature:	0
Yield:	0	Drawdown:	0
Hours Pumped:	0	Test Method:	Not Reported
Quality of Construction Data:	Fair	Quality of Lithologic Data:	Fair
Remarks:	PROP USE=MONITOR	Addtl Remarks:	Not Reported
License #:	4186	Drilling Contractor:	PEZONELLA ASSOCIATES INC
Contractor Address:	520 EDISON WAY RENO NV	Source Agency:	NV003
Well Drilling Begun:	10-MAY-94	Gravel Pack Top:	6
Gravel Pack Bottom:	24		

AH283
WSW
1/2 - 1 Mile
Higher

NV WELLS NV7000000000428

Log #:	473	Application #:	Not Reported
Notice of Intent:	0	Waiver #:	Not Reported
Site Type:	New	Work Type:	New
Work Remarks:	Not Reported	Proposed Use:	Domestic
Drill Method:	Hydraulic Rotary-Mud	Current Owner:	POZZI, ARCHIE
Parcel #:	Not Reported	Subdivision Name:	Not Reported
Completion Date:	16-APR-48	Gravel Packed:	Y
Seal Depth:	0	Depth Drilled:	35
Depth to Bedrock:	0	Aquifer:	Not Reported
Casing Depth:	31	Casing Diameter:	4
Casing Reduction:	0	Perforation From (ft):	4
Perforation To (ft):	31	Perforation Interval:	1
Static Water Level:	4.5	Temperature:	0
Yield:	11.6	Drawdown:	10
Hours Pumped:	0	Test Method:	Piston Pump
Quality of Construction Data:	Good	Quality of Lithologic Data:	Good
Remarks:	Not Reported	Addtl Remarks:	Not Reported
License #:	6	Drilling Contractor:	JESSE J HARRISON
Contractor Address:	P O BOX 41 CARSON CITY NV	Source Agency:	NV003
Well Drilling Begun:	14-APR-48	Gravel Pack Top:	0
Gravel Pack Bottom:	0		

GEOCHECK® - PHYSICAL SETTING SOURCE MAP FINDINGS

Map ID
Direction
Distance
Elevation

Database EDR ID Number

AH284
WSW
1/2 - 1 Mile
Higher

NV WELLS NV7000000044490

Log #:	46077	Application #:	Not Reported
Notice of Intent:	0	Waiver #:	MO789
Site Type:	New	Work Type:	New
Work Remarks:	Not Reported	Proposed Use:	Monitoring Well
Drill Method:	Bored or Augered	Current Owner:	CARSON CITY SCHOOL DISTRICT
Parcel #:	Not Reported	Subdivision Name:	Not Reported
Completion Date:	08-MAY-94	Gravel Packed:	Y
Seal Depth:	5	Depth Drilled:	24
Depth to Bedrock:	0	Aquifer:	Not Reported
Casing Depth:	24	Casing Diameter:	4.5
Casing Reduction:	0	Perforation From (ft):	9
Perforation To (ft):	24	Perforation Interval:	1
Static Water Level:	18	Temperature:	0
Yield:	0	Drawdown:	0
Hours Pumped:	0	Test Method:	Not Reported
Quality of Construction Data:	Fair	Quality of Lithologic Data:	Fair
Remarks:	PROP USE=MONITOR	Addtl Remarks:	Not Reported
License #:	4186	Drilling Contractor:	PEZONELLA ASSOCIATES INC
Contractor Address:	520 EDISON WAY RENO NV	Source Agency:	NV003
Well Drilling Begun:	08-MAY-94	Gravel Pack Top:	5
Gravel Pack Bottom:	24		

AH285
WSW
1/2 - 1 Mile
Higher

NV WELLS NV7000000044488

Log #:	46075	Application #:	Not Reported
Notice of Intent:	0	Waiver #:	MO789
Site Type:	New	Work Type:	New
Work Remarks:	Not Reported	Proposed Use:	Monitoring Well
Drill Method:	Bored or Augered	Current Owner:	CARSON CITY SCHOOL DISTRICT
Parcel #:	Not Reported	Subdivision Name:	Not Reported
Completion Date:	09-MAY-94	Gravel Packed:	Y
Seal Depth:	5	Depth Drilled:	24
Depth to Bedrock:	0	Aquifer:	Not Reported
Casing Depth:	24	Casing Diameter:	4.5
Casing Reduction:	0	Perforation From (ft):	9
Perforation To (ft):	24	Perforation Interval:	1
Static Water Level:	19	Temperature:	0
Yield:	0	Drawdown:	0
Hours Pumped:	0	Test Method:	Not Reported
Quality of Construction Data:	Fair	Quality of Lithologic Data:	Fair
Remarks:	PROP USE=MONITOR	Addtl Remarks:	Not Reported
License #:	4186	Drilling Contractor:	PEZONELLA ASSOCIATES INC
Contractor Address:	520 EDISON WAY RENO NV	Source Agency:	NV003
Well Drilling Begun:	09-MAY-94	Gravel Pack Top:	9
Gravel Pack Bottom:	24		

GEOCHECK® - PHYSICAL SETTING SOURCE MAP FINDINGS

Map ID
Direction
Distance
Elevation

Database EDR ID Number

AI286
NNW
1/2 - 1 Mile
Higher

NV WELLS NV7000000045626

Log #:	47218	Application #:	Not Reported
Notice of Intent:	26171	Waiver #:	MO858
Site Type:	New	Work Type:	New
Work Remarks:	Not Reported	Proposed Use:	Other-see remarks
Drill Method:	Bored or Augered	Current Owner:	MCKENZIE CONSTRUCTION
Parcel #:	Not Reported	Subdivision Name:	Not Reported
Completion Date:	25-OCT-94	Gravel Packed:	Y
Seal Depth:	5	Depth Drilled:	24
Depth to Bedrock:	0	Aquifer:	Not Reported
Casing Depth:	24	Casing Diameter:	2
Casing Reduction:	0	Perforation From (ft):	22
Perforation To (ft):	24	Perforation Interval:	1
Static Water Level:	12	Temperature:	0
Yield:	0	Drawdown:	0
Hours Pumped:	0	Test Method:	Not Reported
Quality of Construction Data:	Good	Quality of Lithologic Data:	Good
Remarks:	PROP USE=SPARGE	Addtl Remarks:	Not Reported
License #:	1028	Drilling Contractor:	ANDRESEN DRILLING
Contractor Address:	1635 BELFORD RD RENO NV	Source Agency:	NV003
Well Drilling Begun:	25-OCT-94	Gravel Pack Top:	5
Gravel Pack Bottom:	24		

AI287
NNW
1/2 - 1 Mile
Higher

NV WELLS NV7000000045627

Log #:	47219	Application #:	Not Reported
Notice of Intent:	26171	Waiver #:	MO858
Site Type:	New	Work Type:	New
Work Remarks:	Not Reported	Proposed Use:	Other-see remarks
Drill Method:	Bored or Augered	Current Owner:	MCKENZIE CONSTRUCTION
Parcel #:	Not Reported	Subdivision Name:	Not Reported
Completion Date:	25-OCT-94	Gravel Packed:	Y
Seal Depth:	5	Depth Drilled:	24
Depth to Bedrock:	0	Aquifer:	Not Reported
Casing Depth:	24	Casing Diameter:	2
Casing Reduction:	0	Perforation From (ft):	22
Perforation To (ft):	24	Perforation Interval:	1
Static Water Level:	12	Temperature:	0
Yield:	0	Drawdown:	0
Hours Pumped:	0	Test Method:	Not Reported
Quality of Construction Data:	Good	Quality of Lithologic Data:	Good
Remarks:	PROP USE=SPARGE	Addtl Remarks:	Not Reported
License #:	1028	Drilling Contractor:	ANDRESEN DRILLING
Contractor Address:	1635 BELFORD RD RENO NV	Source Agency:	NV003
Well Drilling Begun:	25-OCT-94	Gravel Pack Top:	5
Gravel Pack Bottom:	24		

GEOCHECK® - PHYSICAL SETTING SOURCE MAP FINDINGS

Map ID
Direction
Distance
Elevation

Database EDR ID Number

AI288
NNW
1/2 - 1 Mile
Higher

NV WELLS NV7000000045625

Log #:	47217	Application #:	Not Reported
Notice of Intent:	26171	Waiver #:	MO858
Site Type:	New	Work Type:	New
Work Remarks:	Not Reported	Proposed Use:	Other-see remarks
Drill Method:	Bored or Augered	Current Owner:	MCKENZIE CONSTRUCTION
Parcel #:	Not Reported	Subdivision Name:	Not Reported
Completion Date:	25-OCT-94	Gravel Packed:	Y
Seal Depth:	5	Depth Drilled:	24
Depth to Bedrock:	0	Aquifer:	Not Reported
Casing Depth:	24	Casing Diameter:	2
Casing Reduction:	0	Perforation From (ft):	22
Perforation To (ft):	24	Perforation Interval:	1
Static Water Level:	0	Temperature:	0
Yield:	0	Drawdown:	0
Hours Pumped:	0	Test Method:	Not Reported
Quality of Construction Data:	Good	Quality of Lithologic Data:	Good
Remarks:	PROP USE=SPARGE	Addtl Remarks:	Not Reported
License #:	1028	Drilling Contractor:	ANDRESEN EXPLORATION DRILLING
Contractor Address:	1635 BELFORD RD RENO NV 89509		
Source Agency:	NV003	Well Drilling Begun:	25-OCT-94
Gravel Pack Top:	5	Gravel Pack Bottom:	24

AI289
NNW
1/2 - 1 Mile
Higher

NV WELLS NV7000000045623

Log #:	47215	Application #:	Not Reported
Notice of Intent:	26171	Waiver #:	MO858
Site Type:	New	Work Type:	New
Work Remarks:	Not Reported	Proposed Use:	Other-see remarks
Drill Method:	Bored or Augered	Current Owner:	MCKENZIE CONSTRUCTION
Parcel #:	Not Reported	Subdivision Name:	Not Reported
Completion Date:	24-OCT-94	Gravel Packed:	Y
Seal Depth:	5	Depth Drilled:	24
Depth to Bedrock:	0	Aquifer:	Not Reported
Casing Depth:	24	Casing Diameter:	2
Casing Reduction:	0	Perforation From (ft):	22
Perforation To (ft):	24	Perforation Interval:	1
Static Water Level:	12	Temperature:	0
Yield:	0	Drawdown:	0
Hours Pumped:	0	Test Method:	Not Reported
Quality of Construction Data:	Good	Quality of Lithologic Data:	Good
Remarks:	PROP USE=SPARGE	Addtl Remarks:	Not Reported
License #:	1028	Drilling Contractor:	ANDRESEN EXPLORATION DRILLING
Contractor Address:	1635 BELFORD RD RENO NV 89509		
Source Agency:	NV003	Well Drilling Begun:	24-OCT-94
Gravel Pack Top:	5	Gravel Pack Bottom:	24

GEOCHECK® - PHYSICAL SETTING SOURCE MAP FINDINGS

Map ID
Direction
Distance
Elevation

Database EDR ID Number

AI290
NNW
1/2 - 1 Mile
Higher

NV WELLS NV7000000045624

Log #:	47216	Application #:	Not Reported
Notice of Intent:	26171	Waiver #:	MO858
Site Type:	New	Work Type:	New
Work Remarks:	Not Reported	Proposed Use:	Other-see remarks
Drill Method:	Bored or Augered	Current Owner:	MCKENZIE CONSTRUCTION
Parcel #:	Not Reported	Subdivision Name:	Not Reported
Completion Date:	25-OCT-94	Gravel Packed:	Y
Seal Depth:	5	Depth Drilled:	24
Depth to Bedrock:	0	Aquifer:	Not Reported
Casing Depth:	24	Casing Diameter:	2
Casing Reduction:	0	Perforation From (ft):	22
Perforation To (ft):	24	Perforation Interval:	1
Static Water Level:	12	Temperature:	0
Yield:	0	Drawdown:	0
Hours Pumped:	0	Test Method:	Not Reported
Quality of Construction Data:	Good	Quality of Lithologic Data:	Good
Remarks:	PROP USE=SPARGE	Addtl Remarks:	Not Reported
License #:	1028	Drilling Contractor:	ANDRESEN EXPLORATION DRILLING
Contractor Address:	1635 BELFORD RD RENO NV 89509		
Source Agency:	NV003	Well Drilling Begun:	25-OCT-94
Gravel Pack Top:	5	Gravel Pack Bottom:	24

AI291
NNW
1/2 - 1 Mile
Higher

NV WELLS NV7000000045631

Log #:	47223	Application #:	Not Reported
Notice of Intent:	26171	Waiver #:	MO-858
Site Type:	New	Work Type:	New
Work Remarks:	Not Reported	Proposed Use:	Other-see remarks
Drill Method:	Bored or Augered	Current Owner:	MCKENZIE CONSTRUCTION
Parcel #:	Not Reported	Subdivision Name:	Not Reported
Completion Date:	26-OCT-94	Gravel Packed:	Y
Seal Depth:	5	Depth Drilled:	24
Depth to Bedrock:	0	Aquifer:	Not Reported
Casing Depth:	24	Casing Diameter:	2
Casing Reduction:	0	Perforation From (ft):	22
Perforation To (ft):	24	Perforation Interval:	1
Static Water Level:	12	Temperature:	0
Yield:	0	Drawdown:	0
Hours Pumped:	0	Test Method:	Not Reported
Quality of Construction Data:	Good	Quality of Lithologic Data:	Good
Remarks:	PROP USE=SPARGE	Addtl Remarks:	Not Reported
License #:	1028	Drilling Contractor:	ANDRESEN DRILLING
Contractor Address:	1635 BELFORD RD RENO NV	Source Agency:	NV003
Well Drilling Begun:	26-OCT-94	Gravel Pack Top:	5
Gravel Pack Bottom:	24		

GEOCHECK® - PHYSICAL SETTING SOURCE MAP FINDINGS

Map ID
Direction
Distance
Elevation

Database EDR ID Number

AI292
NNW
1/2 - 1 Mile
Higher

NV WELLS NV7000000045632

Log #:	47224	Application #:	Not Reported
Notice of Intent:	26171	Waiver #:	MO-858
Site Type:	New	Work Type:	New
Work Remarks:	Not Reported	Proposed Use:	Other-see remarks
Drill Method:	Bored or Augered	Current Owner:	MCKENZIE CONSTRUCTION
Parcel #:	Not Reported	Subdivision Name:	Not Reported
Completion Date:	26-OCT-94	Gravel Packed:	Y
Seal Depth:	5	Depth Drilled:	24
Depth to Bedrock:	0	Aquifer:	Not Reported
Casing Depth:	24	Casing Diameter:	2
Casing Reduction:	0	Perforation From (ft):	22
Perforation To (ft):	24	Perforation Interval:	1
Static Water Level:	12	Temperature:	0
Yield:	0	Drawdown:	0
Hours Pumped:	0	Test Method:	Not Reported
Quality of Construction Data:	Good	Quality of Lithologic Data:	Good
Remarks:	PROP USE=SPARGE	Addtl Remarks:	Not Reported
License #:	1028	Drilling Contractor:	ANDRESEN DRILLING
Contractor Address:	1635 BELFORD RD RENO NV	Source Agency:	NV003
Well Drilling Begun:	26-OCT-94	Gravel Pack Top:	5
Gravel Pack Bottom:	24		

AI293
NNW
1/2 - 1 Mile
Higher

NV WELLS NV7000000045630

Log #:	47222	Application #:	Not Reported
Notice of Intent:	26171	Waiver #:	MO858
Site Type:	New	Work Type:	New
Work Remarks:	Not Reported	Proposed Use:	Other-see remarks
Drill Method:	Bored or Augered	Current Owner:	MCKENZIE CONSTRUCTION
Parcel #:	Not Reported	Subdivision Name:	Not Reported
Completion Date:	26-OCT-94	Gravel Packed:	Y
Seal Depth:	5	Depth Drilled:	24
Depth to Bedrock:	0	Aquifer:	Not Reported
Casing Depth:	24	Casing Diameter:	2
Casing Reduction:	0	Perforation From (ft):	22
Perforation To (ft):	24	Perforation Interval:	1
Static Water Level:	12	Temperature:	0
Yield:	0	Drawdown:	0
Hours Pumped:	0	Test Method:	Not Reported
Quality of Construction Data:	Good	Quality of Lithologic Data:	Good
Remarks:	PROP USE=SPARGE	Addtl Remarks:	Not Reported
License #:	1028	Drilling Contractor:	ANDRESEN DRILLING
Contractor Address:	1635 BELFORD RD RENO NV	Source Agency:	NV003
Well Drilling Begun:	26-OCT-94	Gravel Pack Top:	5
Gravel Pack Bottom:	24		

GEOCHECK® - PHYSICAL SETTING SOURCE MAP FINDINGS

Map ID
Direction
Distance
Elevation

Database EDR ID Number

AI294
NNW
1/2 - 1 Mile
Higher

NV WELLS NV7000000045628

Log #:	47220	Application #:	Not Reported
Notice of Intent:	26171	Waiver #:	MO858
Site Type:	New	Work Type:	New
Work Remarks:	Not Reported	Proposed Use:	Other-see remarks
Drill Method:	Bored or Augered	Current Owner:	MCKENZIE CONSTRUCTION
Parcel #:	Not Reported	Subdivision Name:	Not Reported
Completion Date:	25-OCT-94	Gravel Packed:	Y
Seal Depth:	5	Depth Drilled:	24
Depth to Bedrock:	0	Aquifer:	Not Reported
Casing Depth:	24	Casing Diameter:	2
Casing Reduction:	0	Perforation From (ft):	22
Perforation To (ft):	24	Perforation Interval:	1
Static Water Level:	12	Temperature:	0
Yield:	0	Drawdown:	0
Hours Pumped:	0	Test Method:	Not Reported
Quality of Construction Data:	Good	Quality of Lithologic Data:	Good
Remarks:	PROP USE=SPARGE	Addtl Remarks:	Not Reported
License #:	1028	Drilling Contractor:	ANDRESEN DRILLING
Contractor Address:	1635 BELFORD RD RENO NV	Source Agency:	NV003
Well Drilling Begun:	25-OCT-94	Gravel Pack Top:	5
Gravel Pack Bottom:	24		

AI295
NNW
1/2 - 1 Mile
Higher

NV WELLS NV7000000045629

Log #:	47221	Application #:	Not Reported
Notice of Intent:	26171	Waiver #:	MO858
Site Type:	New	Work Type:	New
Work Remarks:	Not Reported	Proposed Use:	Other-see remarks
Drill Method:	Bored or Augered	Current Owner:	MCKENZIE CONSTRUCTION
Parcel #:	Not Reported	Subdivision Name:	Not Reported
Completion Date:	26-OCT-94	Gravel Packed:	Y
Seal Depth:	5	Depth Drilled:	24
Depth to Bedrock:	0	Aquifer:	Not Reported
Casing Depth:	24	Casing Diameter:	2
Casing Reduction:	0	Perforation From (ft):	22
Perforation To (ft):	24	Perforation Interval:	1
Static Water Level:	12	Temperature:	0
Yield:	0	Drawdown:	0
Hours Pumped:	0	Test Method:	Not Reported
Quality of Construction Data:	Good	Quality of Lithologic Data:	Good
Remarks:	PROP USE=SPARGE	Addtl Remarks:	Not Reported
License #:	1028	Drilling Contractor:	ANDRESEN DRILLING
Contractor Address:	1635 BELFORD RD RENO NV	Source Agency:	NV003
Well Drilling Begun:	26-OCT-94	Gravel Pack Top:	5
Gravel Pack Bottom:	24		

GEOCHECK® - PHYSICAL SETTING SOURCE MAP FINDINGS

Map ID
Direction
Distance
Elevation

Database EDR ID Number

AI296
NNW
1/2 - 1 Mile
Higher

NV WELLS NV7000000045622

Log #:	47214	Application #:	Not Reported
Notice of Intent:	26171	Waiver #:	MO858
Site Type:	New	Work Type:	New
Work Remarks:	Not Reported	Proposed Use:	Monitoring Well
Drill Method:	Bored or Augered	Current Owner:	MCKENZIE CONSTRUCTION
Parcel #:	Not Reported	Subdivision Name:	Not Reported
Completion Date:	24-OCT-94	Gravel Packed:	Y
Seal Depth:	5	Depth Drilled:	30
Depth to Bedrock:	0	Aquifer:	Not Reported
Casing Depth:	30	Casing Diameter:	2
Casing Reduction:	0	Perforation From (ft):	10
Perforation To (ft):	30	Perforation Interval:	1
Static Water Level:	12	Temperature:	0
Yield:	0	Drawdown:	0
Hours Pumped:	0	Test Method:	Not Reported
Quality of Construction Data:	Good	Quality of Lithologic Data:	Good
Remarks:	PROP USE=MONITOR	Addtl Remarks:	Not Reported
License #:	1028	Drilling Contractor:	ANDRESEN EXPLORATION DRILLING
Contractor Address:	1635 BELFORD RD RENO NV 89509		
Source Agency:	NV003	Well Drilling Begun:	24-OCT-94
Gravel Pack Top:	5	Gravel Pack Bottom:	30

AI297
NNW
1/2 - 1 Mile
Higher

NV WELLS NV7000000000819

Log #:	890	Application #:	Not Reported
Notice of Intent:	0	Waiver #:	Not Reported
Site Type:	New	Work Type:	New
Work Remarks:	Not Reported	Proposed Use:	Domestic
Drill Method:	Hydraulic Rotary-Mud	Current Owner:	WEMYSS
Parcel #:	Not Reported	Subdivision Name:	Not Reported
Completion Date:	02-MAY-49	Gravel Packed:	Not Reported
Seal Depth:	0	Depth Drilled:	63
Depth to Bedrock:	0	Aquifer:	Not Reported
Casing Depth:	63	Casing Diameter:	4
Casing Reduction:	0	Perforation From (ft):	54
Perforation To (ft):	63	Perforation Interval:	1
Static Water Level:	0	Temperature:	0
Yield:	8.3	Drawdown:	10
Hours Pumped:	0	Test Method:	Piston Pump
Quality of Construction Data:	Good	Quality of Lithologic Data:	Good
Remarks:	Not Reported	Addtl Remarks:	Not Reported
License #:	6	Drilling Contractor:	JESSE J HARRISON
Contractor Address:	P O BOX 41 CARSON CITY NV	Source Agency:	NV003
Well Drilling Begun:	28-APR-49	Gravel Pack Top:	0
Gravel Pack Bottom:	0		

GEOCHECK® - PHYSICAL SETTING SOURCE MAP FINDINGS

Map ID
Direction
Distance
Elevation

Database EDR ID Number

AI298
NNW
1/2 - 1 Mile
Higher

NV WELLS NV7000000001172

Log #:	1307	Application #:	Not Reported
Notice of Intent:	0	Waiver #:	Not Reported
Site Type:	New	Work Type:	New
Work Remarks:	Not Reported	Proposed Use:	Domestic
Drill Method:	Hydraulic Rotary-Mud	Current Owner:	EBAM, JOE
Parcel #:	Not Reported	Subdivision Name:	Not Reported
Completion Date:	21-MAY-50	Gravel Packed:	Not Reported
Seal Depth:	0	Depth Drilled:	50
Depth to Bedrock:	0	Aquifer:	Not Reported
Casing Depth:	50	Casing Diameter:	2
Casing Reduction:	0	Perforation From (ft):	40
Perforation To (ft):	50	Perforation Interval:	1
Static Water Level:	2.6	Temperature:	0
Yield:	8.3	Drawdown:	3
Hours Pumped:	0	Test Method:	Piston Pump
Quality of Construction Data:	Good	Quality of Lithologic Data:	Good
Remarks:	Not Reported	Addtl Remarks:	Not Reported
License #:	6	Drilling Contractor:	JESSE J HARRISON
Contractor Address:	P O BOX 41 CARSON CITY NV	Source Agency:	NV003
Well Drilling Begun:	20-MAY-50	Gravel Pack Top:	0
Gravel Pack Bottom:	0		

AI299
NNW
1/2 - 1 Mile
Higher

NV WELLS NV7000000000098

Log #:	110	Application #:	Not Reported
Notice of Intent:	0	Waiver #:	Not Reported
Site Type:	New	Work Type:	New
Work Remarks:	Not Reported	Proposed Use:	Domestic
Drill Method:	Hydraulic Rotary-Mud	Current Owner:	THORPE, JAMES
Parcel #:	Not Reported	Subdivision Name:	Not Reported
Completion Date:	05-SEP-47	Gravel Packed:	Y
Seal Depth:	0	Depth Drilled:	73
Depth to Bedrock:	0	Aquifer:	Not Reported
Casing Depth:	71	Casing Diameter:	4
Casing Reduction:	0	Perforation From (ft):	62
Perforation To (ft):	71	Perforation Interval:	1
Static Water Level:	7	Temperature:	0
Yield:	360	Drawdown:	0
Hours Pumped:	0	Test Method:	Jet Pump
Quality of Construction Data:	Good	Quality of Lithologic Data:	Good
Remarks:	WELL ADD=N OF LONE MT GARAGE	License #:	6
Addtl Remarks:	Not Reported	Contractor Address:	P O BOX 41 CARSON CITY NV
Drilling Contractor:	JESSE J HARRISON	Well Drilling Begun:	02-SEP-47
Source Agency:	NV003	Gravel Pack Bottom:	0
Gravel Pack Top:	0		

GEOCHECK® - PHYSICAL SETTING SOURCE MAP FINDINGS

Map ID
Direction
Distance
Elevation

Database EDR ID Number

AI300
NNW
1/2 - 1 Mile
Higher

NV WELLS NV7000000000052

Log #:	61	Application #:	Not Reported
Notice of Intent:	0	Waiver #:	Not Reported
Site Type:	New	Work Type:	New
Work Remarks:	Not Reported	Proposed Use:	Domestic
Drill Method:	Hydraulic Rotary-Mud	Current Owner:	THORPE, JAMES
Parcel #:	Not Reported	Subdivision Name:	Not Reported
Completion Date:	23-JUL-47	Gravel Packed:	Not Reported
Seal Depth:	0	Depth Drilled:	63
Depth to Bedrock:	0	Aquifer:	Not Reported
Casing Depth:	63	Casing Diameter:	4
Casing Reduction:	0	Perforation From (ft):	53
Perforation To (ft):	63	Perforation Interval:	1
Static Water Level:	7	Temperature:	0
Yield:	0	Drawdown:	0
Hours Pumped:	0	Test Method:	Not Reported
Quality of Construction Data:	Good	Quality of Lithologic Data:	Good
Remarks:	WELL ADD=N OF LONE MT GARAGE; NOT SUFFICIENT SEE LOG 110		
Addtl Remarks:	Not Reported	License #:	6
Drilling Contractor:	JESSE J HARRISON	Contractor Address:	P O BOX 41 CARSON CITY NV
Source Agency:	NV003	Well Drilling Begun:	21-JUL-47
Gravel Pack Top:	0	Gravel Pack Bottom:	0

AI301
NNW
1/2 - 1 Mile
Higher

NV WELLS NV7000000000053

Log #:	62	Application #:	Not Reported
Notice of Intent:	0	Waiver #:	Not Reported
Site Type:	New	Work Type:	New
Work Remarks:	Not Reported	Proposed Use:	Domestic
Drill Method:	Hydraulic Rotary-Mud	Current Owner:	ECHART, BARNARD
Parcel #:	Not Reported	Subdivision Name:	Not Reported
Completion Date:	29-JUL-47	Gravel Packed:	Y
Seal Depth:	0	Depth Drilled:	41
Depth to Bedrock:	0	Aquifer:	Not Reported
Casing Depth:	41	Casing Diameter:	4
Casing Reduction:	0	Perforation From (ft):	33
Perforation To (ft):	41	Perforation Interval:	1
Static Water Level:	4	Temperature:	0
Yield:	13.3	Drawdown:	6
Hours Pumped:	0	Test Method:	Jet Pump
Quality of Construction Data:	Good	Quality of Lithologic Data:	Good
Remarks:	WELL ADD=JUST S OF THE WELL AT LONE MT GARAGE		
Addtl Remarks:	Not Reported	License #:	6
Drilling Contractor:	JESSE J HARRISON	Contractor Address:	P O BOX 41 CARSON CITY NV
Source Agency:	NV003	Well Drilling Begun:	26-JUL-47
Gravel Pack Top:	0	Gravel Pack Bottom:	0

GEOCHECK® - PHYSICAL SETTING SOURCE MAP FINDINGS

Map ID
Direction
Distance
Elevation

Database EDR ID Number

AI302
NNW
1/2 - 1 Mile
Higher

NV WELLS NV7000000044617

Log #:	46208	Application #:	Not Reported
Notice of Intent:	27014	Waiver #:	MO839
Site Type:	New	Work Type:	New
Work Remarks:	Not Reported	Proposed Use:	Monitoring Well
Drill Method:	Reverse Rotary	Current Owner:	THE CORRINGTON COMPANY
Parcel #:	Not Reported	Subdivision Name:	Not Reported
Completion Date:	12-SEP-94	Gravel Packed:	Y
Seal Depth:	4	Depth Drilled:	22
Depth to Bedrock:	0	Aquifer:	Not Reported
Casing Depth:	22	Casing Diameter:	2
Casing Reduction:	0	Perforation From (ft):	12
Perforation To (ft):	22	Perforation Interval:	1
Static Water Level:	11	Temperature:	0
Yield:	0	Drawdown:	0
Hours Pumped:	0	Test Method:	Bucket
Quality of Construction Data:	Good	Quality of Lithologic Data:	Good
Remarks:	PROP USE=ENVIRONMENTAL MONITOR		
Addtl Remarks:	Not Reported	License #:	1655
Drilling Contractor:	NEVADA DRILLING INC	Contractor Address:	75 LEWERS CREEK RD CARSON CITY NV
Source Agency:	NV003	Well Drilling Begun:	12-SEP-94
Gravel Pack Top:	5	Gravel Pack Bottom:	22

AI303
NNW
1/2 - 1 Mile
Higher

NV WELLS NV7000000045621

Log #:	47213	Application #:	Not Reported
Notice of Intent:	26171	Waiver #:	MO858
Site Type:	New	Work Type:	New
Work Remarks:	Not Reported	Proposed Use:	Monitoring Well
Drill Method:	Bored or Augered	Current Owner:	MCKENZIE CONSTRUCTION
Parcel #:	Not Reported	Subdivision Name:	Not Reported
Completion Date:	24-OCT-94	Gravel Packed:	Y
Seal Depth:	5	Depth Drilled:	30
Depth to Bedrock:	0	Aquifer:	Not Reported
Casing Depth:	30	Casing Diameter:	2
Casing Reduction:	0	Perforation From (ft):	10
Perforation To (ft):	30	Perforation Interval:	1
Static Water Level:	12	Temperature:	0
Yield:	0	Drawdown:	0
Hours Pumped:	0	Test Method:	Not Reported
Quality of Construction Data:	Good	Quality of Lithologic Data:	Good
Remarks:	PROP USE=MONITOR		
License #:	1028	Addtl Remarks:	Not Reported
Contractor Address:	1635 BELFORD RD RENO NV 89509	Drilling Contractor:	ANDRESEN EXPLORATION DRILLING
Source Agency:	NV003	Well Drilling Begun:	24-OCT-94
Gravel Pack Top:	5	Gravel Pack Bottom:	30

GEOCHECK® - PHYSICAL SETTING SOURCE MAP FINDINGS

Map ID
Direction
Distance
Elevation

Database EDR ID Number

AI304
NNW
1/2 - 1 Mile
Higher

NV WELLS NV7000000004403

Log #:	4917	Application #:	Not Reported
Notice of Intent:	0	Waiver #:	Not Reported
Site Type:	New	Work Type:	New
Work Remarks:	Not Reported	Proposed Use:	Domestic
Drill Method:	Cable Tool	Current Owner:	HILL, GARLAND C
Parcel #:	Not Reported	Subdivision Name:	Not Reported
Completion Date:	29-OCT-59	Gravel Packed:	Not Reported
Seal Depth:	0	Depth Drilled:	96
Depth to Bedrock:	0	Aquifer:	Not Reported
Casing Depth:	96	Casing Diameter:	6.625
Casing Reduction:	0	Perforation From (ft):	76
Perforation To (ft):	96	Perforation Interval:	1
Static Water Level:	14	Temperature:	0
Yield:	15	Drawdown:	0
Hours Pumped:	0	Test Method:	Bucket
Quality of Construction Data:	Good	Quality of Lithologic Data:	Good
Remarks:	Not Reported	Addtl Remarks:	Not Reported
License #:	209	Drilling Contractor:	MEYER DRILLING CO INC
Contractor Address:	306 BATH ST CARSON	Source Agency:	NV003
Well Drilling Begun:	28-OCT-59	Gravel Pack Top:	0
Gravel Pack Bottom:	0		

AI305
NNW
1/2 - 1 Mile
Higher

NV WELLS NV7000000002686

Log #:	2916	Application #:	Not Reported
Notice of Intent:	0	Waiver #:	Not Reported
Site Type:	New	Work Type:	New
Work Remarks:	Not Reported	Proposed Use:	Domestic
Drill Method:	Cable Tool	Current Owner:	GILLEN,EVA
Parcel #:	Not Reported	Subdivision Name:	Not Reported
Completion Date:	26-MAR-55	Gravel Packed:	Not Reported
Seal Depth:	0	Depth Drilled:	80
Depth to Bedrock:	0	Aquifer:	Not Reported
Casing Depth:	80	Casing Diameter:	6
Casing Reduction:	0	Perforation From (ft):	60
Perforation To (ft):	80	Perforation Interval:	1
Static Water Level:	.6	Temperature:	0
Yield:	10	Drawdown:	0
Hours Pumped:	0	Test Method:	Bucket
Quality of Construction Data:	Good	Quality of Lithologic Data:	Good
Remarks:	Not Reported	Addtl Remarks:	Not Reported
License #:	10	Drilling Contractor:	HARVEY MEYER
Contractor Address:	CARSON	Source Agency:	NV003
Well Drilling Begun:	22-MAR-55	Gravel Pack Top:	0
Gravel Pack Bottom:	0		

GEOCHECK® - PHYSICAL SETTING SOURCE MAP FINDINGS

Map ID
Direction
Distance
Elevation

Database EDR ID Number

AI306
NNW
1/2 - 1 Mile
Higher

NV WELLS NV7000000003410

Log #:	3719	Application #:	Not Reported
Notice of Intent:	0	Waiver #:	Not Reported
Site Type:	New	Work Type:	New
Work Remarks:	Not Reported	Proposed Use:	Domestic
Drill Method:	Dug	Current Owner:	THORPE, JAMES R & MAE ROSE
Parcel #:	Not Reported	Subdivision Name:	Not Reported
Completion Date:	Not Reported	Gravel Packed:	Not Reported
Seal Depth:	0	Depth Drilled:	37
Depth to Bedrock:	0	Aquifer:	Not Reported
Casing Depth:	37	Casing Diameter:	42
Casing Reduction:	1	Perforation From (ft):	0
Perforation To (ft):	0	Perforation Interval:	1
Static Water Level:	12	Temperature:	40
Yield:	5	Drawdown:	0
Hours Pumped:	8	Test Method:	Jet Pump
Quality of Construction Data:	Good	Quality of Lithologic Data:	Good
Remarks:	Not Reported	Addtl Remarks:	Not Reported
License #:	0	Drilling Contractor:	J R THORPE
Contractor Address:	PO BOX 141 CARSON	Source Agency:	NV003
Well Drilling Begun:	Not Reported	Gravel Pack Top:	0
Gravel Pack Bottom:	0		

AI307
NNW
1/2 - 1 Mile
Higher

NV WELLS NV7000000045633

Log #:	47225	Application #:	Not Reported
Notice of Intent:	26171	Waiver #:	MO-858
Site Type:	New	Work Type:	New
Work Remarks:	Not Reported	Proposed Use:	Other-see remarks
Drill Method:	Bored or Augered	Current Owner:	MCKENZIE CONSTRUCTION
Parcel #:	Not Reported	Subdivision Name:	Not Reported
Completion Date:	26-OCT-94	Gravel Packed:	Y
Seal Depth:	5	Depth Drilled:	24
Depth to Bedrock:	0	Aquifer:	Not Reported
Casing Depth:	24	Casing Diameter:	2
Casing Reduction:	0	Perforation From (ft):	22
Perforation To (ft):	24	Perforation Interval:	1
Static Water Level:	12	Temperature:	0
Yield:	0	Drawdown:	0
Hours Pumped:	0	Test Method:	Not Reported
Quality of Construction Data:	Good	Quality of Lithologic Data:	Good
Remarks:	PROP USE=SPARGE	Addtl Remarks:	Not Reported
License #:	1028	Drilling Contractor:	ANDRESEN DRILLING
Contractor Address:	1635 BELFORD RD RENO NV	Source Agency:	NV003
Well Drilling Begun:	26-OCT-94	Gravel Pack Top:	5
Gravel Pack Bottom:	24		

GEOCHECK® - PHYSICAL SETTING SOURCE MAP FINDINGS

Map ID
Direction
Distance
Elevation

Database EDR ID Number

AI308
NNW
1/2 - 1 Mile
Higher

NV WELLS NV7000000063473

Log #:	65211	Application #:	Not Reported
Notice of Intent:	32188	Waiver #:	MO858
Site Type:	Existing	Work Type:	Plug or Abandonment
Work Remarks:	Not Reported	Proposed Use:	Unused
Drill Method:	Bored or Augered	Current Owner:	MCKENZIE CONSTRUCTION
Parcel #:	Not Reported	Subdivision Name:	Not Reported
Completion Date:	29-OCT-96	Gravel Packed:	Not Reported
Seal Depth:	24	Depth Drilled:	24
Depth to Bedrock:	0	Aquifer:	Not Reported
Casing Depth:	24	Casing Diameter:	1.9
Casing Reduction:	0	Perforation From (ft):	22
Perforation To (ft):	24	Perforation Interval:	1
Static Water Level:	13	Temperature:	0
Yield:	0	Drawdown:	0
Hours Pumped:	0	Test Method:	Not Reported
Quality of Construction Data:	Good	Quality of Lithologic Data:	Good
Remarks:	PROP USE=SPARGE	Addtl Remarks:	Not Reported
License #:	1902	Drilling Contractor:	NEVADA DRILLING INC
Contractor Address:	75 LEWERS CREEK RD CARSON CITY NV 89704		
Source Agency:	NV003	Well Drilling Begun:	25-OCT-96
Gravel Pack Top:	0	Gravel Pack Bottom:	0

AI309
NNW
1/2 - 1 Mile
Higher

NV WELLS NV7000000063474

Log #:	65212	Application #:	Not Reported
Notice of Intent:	32188	Waiver #:	MO858
Site Type:	Existing	Work Type:	Plug or Abandonment
Work Remarks:	Not Reported	Proposed Use:	Unused
Drill Method:	Bored or Augered	Current Owner:	MCKENZIE CONSTRUCTION
Parcel #:	Not Reported	Subdivision Name:	Not Reported
Completion Date:	28-OCT-96	Gravel Packed:	Not Reported
Seal Depth:	24	Depth Drilled:	24
Depth to Bedrock:	0	Aquifer:	Not Reported
Casing Depth:	24	Casing Diameter:	1.9
Casing Reduction:	0	Perforation From (ft):	22
Perforation To (ft):	24	Perforation Interval:	1
Static Water Level:	13	Temperature:	0
Yield:	0	Drawdown:	0
Hours Pumped:	0	Test Method:	Not Reported
Quality of Construction Data:	Good	Quality of Lithologic Data:	Good
Remarks:	PROP USE=SPARGE	Addtl Remarks:	Not Reported
License #:	1902	Drilling Contractor:	NEVADA DRILLING INC
Contractor Address:	75 LEWERS CREEK RD CARSON CITY NV 89704		
Source Agency:	NV003	Well Drilling Begun:	25-OCT-96
Gravel Pack Top:	0	Gravel Pack Bottom:	0

GEOCHECK® - PHYSICAL SETTING SOURCE MAP FINDINGS

Map ID
Direction
Distance
Elevation

Database EDR ID Number

AI310
NNW
1/2 - 1 Mile
Higher

NV WELLS NV7000000063472

Log #:	65210	Application #:	Not Reported
Notice of Intent:	32188	Waiver #:	MO858
Site Type:	Existing	Work Type:	Plug or Abandonment
Work Remarks:	Not Reported	Proposed Use:	Unused
Drill Method:	Bored or Augered	Current Owner:	MCKENZIE CONSTRUCTION
Parcel #:	Not Reported	Subdivision Name:	Not Reported
Completion Date:	28-OCT-96	Gravel Packed:	Not Reported
Seal Depth:	24	Depth Drilled:	24
Depth to Bedrock:	0	Aquifer:	Not Reported
Casing Depth:	24	Casing Diameter:	1.9
Casing Reduction:	0	Perforation From (ft):	22
Perforation To (ft):	24	Perforation Interval:	1
Static Water Level:	13	Temperature:	0
Yield:	0	Drawdown:	0
Hours Pumped:	0	Test Method:	Not Reported
Quality of Construction Data:	Good	Quality of Lithologic Data:	Good
Remarks:	PROP USE=SPARGE	Addtl Remarks:	Not Reported
License #:	1902	Drilling Contractor:	NEVADA DRILLING INC
Contractor Address:	75 LEWERS CREEK RD CARSON CITY NV 89704	Well Drilling Begun:	25-OCT-96
Source Agency:	NV003	Gravel Pack Bottom:	0
Gravel Pack Top:	0		

AI311
NNW
1/2 - 1 Mile
Higher

NV WELLS NV7000000063470

Log #:	65208	Application #:	Not Reported
Notice of Intent:	32188	Waiver #:	MO858
Site Type:	Existing	Work Type:	Plug or Abandonment
Work Remarks:	Not Reported	Proposed Use:	Unused
Drill Method:	Bored or Augered	Current Owner:	MCKENZIE CONSTRUCTION
Parcel #:	Not Reported	Subdivision Name:	Not Reported
Completion Date:	28-OCT-96	Gravel Packed:	Not Reported
Seal Depth:	24	Depth Drilled:	24
Depth to Bedrock:	0	Aquifer:	Not Reported
Casing Depth:	24	Casing Diameter:	1.9
Casing Reduction:	0	Perforation From (ft):	0
Perforation To (ft):	0	Perforation Interval:	0
Static Water Level:	13	Temperature:	0
Yield:	0	Drawdown:	0
Hours Pumped:	0	Test Method:	Not Reported
Quality of Construction Data:	Good	Quality of Lithologic Data:	Good
Remarks:	PROP USE=SPARGE	Addtl Remarks:	Not Reported
License #:	1902	Drilling Contractor:	NEVADA DRILLING INC
Contractor Address:	75 LEWERS CREEK RD CARSON CITY NV 89704	Well Drilling Begun:	25-OCT-96
Source Agency:	NV003	Gravel Pack Bottom:	0
Gravel Pack Top:	0		

GEOCHECK® - PHYSICAL SETTING SOURCE MAP FINDINGS

Map ID
Direction
Distance
Elevation

Database EDR ID Number

AI312
NNW
1/2 - 1 Mile
Higher

NV WELLS NV7000000063471

Log #:	65209	Application #:	Not Reported
Notice of Intent:	32188	Waiver #:	MO858
Site Type:	Existing	Work Type:	Plug or Abandonment
Work Remarks:	Not Reported	Proposed Use:	Unused
Drill Method:	Bored or Augered	Current Owner:	MCKENZIE CONSTRUCTION
Parcel #:	Not Reported	Subdivision Name:	Not Reported
Completion Date:	28-OCT-96	Gravel Packed:	Not Reported
Seal Depth:	24	Depth Drilled:	24
Depth to Bedrock:	0	Aquifer:	Not Reported
Casing Depth:	24	Casing Diameter:	1.9
Casing Reduction:	0	Perforation From (ft):	22
Perforation To (ft):	24	Perforation Interval:	1
Static Water Level:	13	Temperature:	0
Yield:	0	Drawdown:	0
Hours Pumped:	0	Test Method:	Not Reported
Quality of Construction Data:	Good	Quality of Lithologic Data:	Good
Remarks:	PROP USE=SPARGE	Addtl Remarks:	Not Reported
License #:	1902	Drilling Contractor:	NEVADA DRILLING INC
Contractor Address:	75 LEWERS CREEK RD CARSON CITY NV 89704		
Source Agency:	NV003	Well Drilling Begun:	25-OCT-96
Gravel Pack Top:	0	Gravel Pack Bottom:	0

AI313
NNW
1/2 - 1 Mile
Higher

NV WELLS NV7000000090156

Log #:	92061	Application #:	Not Reported
Notice of Intent:	46081	Waiver #:	Not Reported
Site Type:	New	Work Type:	New
Work Remarks:	Not Reported	Proposed Use:	Monitoring Well
Drill Method:	Bored or Augered	Current Owner:	HYGIENETICS ENVIRONMENTAL SERVICE
Parcel #:	002-061-35	Subdivision Name:	Not Reported
Completion Date:	22-JAN-04	Gravel Packed:	Y
Seal Depth:	3	Depth Drilled:	20
Depth to Bedrock:	0	Aquifer:	Not Reported
Casing Depth:	20	Casing Diameter:	2
Casing Reduction:	0	Perforation From (ft):	4
Perforation To (ft):	19	Perforation Interval:	1
Static Water Level:	8.3	Temperature:	0
Yield:	0	Drawdown:	0
Hours Pumped:	0	Test Method:	Not Reported
Quality of Construction Data:	Good	Quality of Lithologic Data:	Good
Remarks:	Not Reported	Addtl Remarks:	Not Reported
License #:	2148	Drilling Contractor:	BOART LONGYEAR
Contractor Address:	2640 W 1700 S SALT LAKE CITY UT 84104-4240		
Source Agency:	NV003	Well Drilling Begun:	22-JAN-04
Gravel Pack Top:	3	Gravel Pack Bottom:	20

GEOCHECK® - PHYSICAL SETTING SOURCE MAP FINDINGS

Map ID
Direction
Distance
Elevation

Database EDR ID Number

AI314
NNW
1/2 - 1 Mile
Higher

NV WELLS NV7000000090157

Log #:	92062	Application #:	Not Reported
Notice of Intent:	46081	Waiver #:	Not Reported
Site Type:	New	Work Type:	New
Work Remarks:	Not Reported	Proposed Use:	Monitoring Well
Drill Method:	Bored or Augered	Current Owner:	HYGIENETICS ENVIRONMENTAL SERVICE
Parcel #:	002-061-35	Subdivision Name:	Not Reported
Completion Date:	22-JAN-04	Gravel Packed:	Y
Seal Depth:	4	Depth Drilled:	20
Depth to Bedrock:	0	Aquifer:	Not Reported
Casing Depth:	20	Casing Diameter:	2
Casing Reduction:	0	Perforation From (ft):	5
Perforation To (ft):	20	Perforation Interval:	1
Static Water Level:	6	Temperature:	0
Yield:	0	Drawdown:	0
Hours Pumped:	0	Test Method:	Not Reported
Quality of Construction Data:	Good	Quality of Lithologic Data:	Good
Remarks:	Not Reported	Addtl Remarks:	Not Reported
License #:	2148	Drilling Contractor:	BOART LONGYEAR
Contractor Address:	2640 W 1700 S SALT LAKE CITY UT		84104-4240
Source Agency:	NV003	Well Drilling Begun:	22-JAN-04
Gravel Pack Top:	4	Gravel Pack Bottom:	20

AI315
NNW
1/2 - 1 Mile
Higher

NV WELLS NV7000000090155

Log #:	92060	Application #:	Not Reported
Notice of Intent:	46081	Waiver #:	Not Reported
Site Type:	New	Work Type:	New
Work Remarks:	Not Reported	Proposed Use:	Monitoring Well
Drill Method:	Bored or Augered	Current Owner:	HYGIENETICS ENVIRONMENTAL SERVICE
Parcel #:	002-061-35	Subdivision Name:	Not Reported
Completion Date:	23-JAN-04	Gravel Packed:	Y
Seal Depth:	4	Depth Drilled:	20
Depth to Bedrock:	0	Aquifer:	Not Reported
Casing Depth:	20	Casing Diameter:	2
Casing Reduction:	0	Perforation From (ft):	5
Perforation To (ft):	20	Perforation Interval:	1
Static Water Level:	6.8	Temperature:	0
Yield:	0	Drawdown:	0
Hours Pumped:	0	Test Method:	Not Reported
Quality of Construction Data:	Good	Quality of Lithologic Data:	Good
Remarks:	Not Reported	Addtl Remarks:	Not Reported
License #:	2148	Drilling Contractor:	BOART LONGYEAR
Contractor Address:	2640 W 1700 S SALT LAKE CITY UT		84104-4240
Source Agency:	NV003	Well Drilling Begun:	23-JAN-04
Gravel Pack Top:	4	Gravel Pack Bottom:	20

GEOCHECK® - PHYSICAL SETTING SOURCE MAP FINDINGS

Map ID
Direction
Distance
Elevation

Database EDR ID Number

AI316
NNW
1/2 - 1 Mile
Higher

NV WELLS NV7000000063475

Log #:	65213	Application #:	Not Reported
Notice of Intent:	32188	Waiver #:	MO858
Site Type:	Existing	Work Type:	Plug or Abandonment
Work Remarks:	Not Reported	Proposed Use:	Monitoring Well
Drill Method:	Bored or Augered	Current Owner:	MCKENZIE CONSTRUCTION
Parcel #:	Not Reported	Subdivision Name:	Not Reported
Completion Date:	28-OCT-96	Gravel Packed:	Not Reported
Seal Depth:	30	Depth Drilled:	30
Depth to Bedrock:	0	Aquifer:	Not Reported
Casing Depth:	30	Casing Diameter:	2.37
Casing Reduction:	0	Perforation From (ft):	10
Perforation To (ft):	30	Perforation Interval:	1
Static Water Level:	13	Temperature:	0
Yield:	0	Drawdown:	0
Hours Pumped:	0	Test Method:	Not Reported
Quality of Construction Data:	Good	Quality of Lithologic Data:	Good
Remarks:	Not Reported	Addtl Remarks:	Not Reported
License #:	1902	Drilling Contractor:	NEVADA DRILLING INC
Contractor Address:	75 LEWERS CREEK RD CARSON CITY NV 89704		
Source Agency:	NV003	Well Drilling Begun:	25-OCT-96
Gravel Pack Top:	0	Gravel Pack Bottom:	0

AI317
NNW
1/2 - 1 Mile
Higher

NV WELLS NV7000000090154

Log #:	92059	Application #:	Not Reported
Notice of Intent:	46081	Waiver #:	Not Reported
Site Type:	New	Work Type:	New
Work Remarks:	Not Reported	Proposed Use:	Monitoring Well
Drill Method:	Bored or Augered	Current Owner:	HYGIENETICS ENVIRONMENTAL SERVICE
Parcel #:	002-061-35	Subdivision Name:	Not Reported
Completion Date:	23-JAN-04	Gravel Packed:	Y
Seal Depth:	4	Depth Drilled:	20
Depth to Bedrock:	0	Aquifer:	Not Reported
Casing Depth:	20	Casing Diameter:	2
Casing Reduction:	0	Perforation From (ft):	5
Perforation To (ft):	20	Perforation Interval:	1
Static Water Level:	6	Temperature:	0
Yield:	0	Drawdown:	0
Hours Pumped:	0	Test Method:	Not Reported
Quality of Construction Data:	Good	Quality of Lithologic Data:	Good
Remarks:	Not Reported	Addtl Remarks:	Not Reported
License #:	2148	Drilling Contractor:	BOART LONGYEAR
Contractor Address:	2640 W 1700 S SALT LAKE CITY UT 84104-4240		
Source Agency:	NV003	Well Drilling Begun:	23-JAN-04
Gravel Pack Top:	4	Gravel Pack Bottom:	20

GEOCHECK® - PHYSICAL SETTING SOURCE MAP FINDINGS

Map ID
Direction
Distance
Elevation

Database EDR ID Number

AI318
NNW
1/2 - 1 Mile
Higher

NV WELLS NV7000000063469

Log #:	65207	Application #:	Not Reported
Notice of Intent:	32188	Waiver #:	MO858
Site Type:	Existing	Work Type:	Plug or Abandonment
Work Remarks:	Not Reported	Proposed Use:	Unused
Drill Method:	Bored or Augered	Current Owner:	MCKENZIE CONSTRUCTION
Parcel #:	Not Reported	Subdivision Name:	Not Reported
Completion Date:	28-OCT-96	Gravel Packed:	Not Reported
Seal Depth:	224	Depth Drilled:	24
Depth to Bedrock:	0	Aquifer:	Not Reported
Casing Depth:	24	Casing Diameter:	1.9
Casing Reduction:	0	Perforation From (ft):	22
Perforation To (ft):	24	Perforation Interval:	1
Static Water Level:	13	Temperature:	0
Yield:	0	Drawdown:	0
Hours Pumped:	0	Test Method:	Not Reported
Quality of Construction Data:	Good	Quality of Lithologic Data:	Good
Remarks:	PROP USE=SPARGE	Addtl Remarks:	Not Reported
License #:	1902	Drilling Contractor:	NEVADA DRILLING INC
Contractor Address:	75 LEWERS CREEK RD CARSON CITY NV 89704		
Source Agency:	NV003	Well Drilling Begun:	25-OCT-96
Gravel Pack Top:	0	Gravel Pack Bottom:	0

AI319
NNW
1/2 - 1 Mile
Higher

NV WELLS NV7000000063461

Log #:	65199	Application #:	Not Reported
Notice of Intent:	32188	Waiver #:	MO858
Site Type:	Existing	Work Type:	Plug or Abandonment
Work Remarks:	Not Reported	Proposed Use:	Unused
Drill Method:	Bored or Augered	Current Owner:	MCKENZIE CONSTRUCTION
Parcel #:	Not Reported	Subdivision Name:	Not Reported
Completion Date:	28-OCT-96	Gravel Packed:	Not Reported
Seal Depth:	24	Depth Drilled:	24
Depth to Bedrock:	0	Aquifer:	Not Reported
Casing Depth:	24	Casing Diameter:	1.9
Casing Reduction:	0	Perforation From (ft):	22
Perforation To (ft):	24	Perforation Interval:	1
Static Water Level:	13	Temperature:	0
Yield:	0	Drawdown:	0
Hours Pumped:	0	Test Method:	Not Reported
Quality of Construction Data:	Good	Quality of Lithologic Data:	Good
Remarks:	PROP USE=SPARGE	Addtl Remarks:	Not Reported
License #:	1902	Drilling Contractor:	NEVADA DRILLING INC
Contractor Address:	75 LEWERS CREEK RD CARSON CITY NV 89704		
Source Agency:	NV003	Well Drilling Begun:	25-OCT-96
Gravel Pack Top:	0	Gravel Pack Bottom:	0

GEOCHECK® - PHYSICAL SETTING SOURCE MAP FINDINGS

Map ID
Direction
Distance
Elevation

Database EDR ID Number

AI320
NNW
1/2 - 1 Mile
Higher

NV WELLS NV7000000063463

Log #:	65201	Application #:	Not Reported
Notice of Intent:	32188	Waiver #:	MO858
Site Type:	Existing	Work Type:	Plug or Abandonment
Work Remarks:	Not Reported	Proposed Use:	Unused
Drill Method:	Bored or Augered	Current Owner:	MCKENZIE CONSTRUCTION
Parcel #:	Not Reported	Subdivision Name:	Not Reported
Completion Date:	28-OCT-96	Gravel Packed:	Not Reported
Seal Depth:	24	Depth Drilled:	24
Depth to Bedrock:	0	Aquifer:	Not Reported
Casing Depth:	24	Casing Diameter:	1.9
Casing Reduction:	0	Perforation From (ft):	22
Perforation To (ft):	24	Perforation Interval:	1
Static Water Level:	13	Temperature:	0
Yield:	0	Drawdown:	0
Hours Pumped:	0	Test Method:	Not Reported
Quality of Construction Data:	Good	Quality of Lithologic Data:	Good
Remarks:	PROP USE=SPARGE	Addtl Remarks:	Not Reported
License #:	1902	Drilling Contractor:	NEVADA DRILLING INC
Contractor Address:	75 LEWERS CREEK RD CARSON CITY NV 89704		
Source Agency:	NV003	Well Drilling Begun:	25-OCT-96
Gravel Pack Top:	0	Gravel Pack Bottom:	0

AI321
NNW
1/2 - 1 Mile
Higher

NV WELLS NV7000000063460

Log #:	65198	Application #:	Not Reported
Notice of Intent:	32188	Waiver #:	MO858
Site Type:	Existing	Work Type:	Plug or Abandonment
Work Remarks:	Not Reported	Proposed Use:	Monitoring Well
Drill Method:	Bored or Augered	Current Owner:	MCKENZIE CONSTRUCTION
Parcel #:	Not Reported	Subdivision Name:	Not Reported
Completion Date:	28-OCT-96	Gravel Packed:	Not Reported
Seal Depth:	0	Depth Drilled:	30
Depth to Bedrock:	0	Aquifer:	Not Reported
Casing Depth:	0	Casing Diameter:	2.37
Casing Reduction:	0	Perforation From (ft):	10
Perforation To (ft):	30	Perforation Interval:	1
Static Water Level:	13	Temperature:	0
Yield:	0	Drawdown:	0
Hours Pumped:	0	Test Method:	Not Reported
Quality of Construction Data:	Good	Quality of Lithologic Data:	Good
Remarks:	Not Reported	Addtl Remarks:	Not Reported
License #:	1902	Drilling Contractor:	NEVADA DRILLING INC
Contractor Address:	75 LEWERS CREEK RD CARSON CITY NV 89704		
Source Agency:	NV003	Well Drilling Begun:	25-OCT-96
Gravel Pack Top:	0	Gravel Pack Bottom:	0

GEOCHECK® - PHYSICAL SETTING SOURCE MAP FINDINGS

Map ID
Direction
Distance
Elevation

Database EDR ID Number

AI322
NNW
1/2 - 1 Mile
Higher

NV WELLS NV7000000045634

Log #:	47226	Application #:	Not Reported
Notice of Intent:	26171	Waiver #:	MO-858
Site Type:	New	Work Type:	New
Work Remarks:	Not Reported	Proposed Use:	Other-see remarks
Drill Method:	Bored or Augered	Current Owner:	MCKENZIE CONSTRUCTION
Parcel #:	Not Reported	Subdivision Name:	Not Reported
Completion Date:	27-OCT-94	Gravel Packed:	Y
Seal Depth:	24	Depth Drilled:	2
Depth to Bedrock:	0	Aquifer:	Not Reported
Casing Depth:	24	Casing Diameter:	2
Casing Reduction:	0	Perforation From (ft):	22
Perforation To (ft):	24	Perforation Interval:	1
Static Water Level:	12	Temperature:	0
Yield:	0	Drawdown:	0
Hours Pumped:	0	Test Method:	Not Reported
Quality of Construction Data:	Good	Quality of Lithologic Data:	Good
Remarks:	PROP USE=SPARGE	Addtl Remarks:	Not Reported
License #:	1028	Drilling Contractor:	ANDRESEN DRILLING
Contractor Address:	1635 BELFORD RD RENO NV	Source Agency:	NV003
Well Drilling Begun:	27-OCT-94	Gravel Pack Top:	5
Gravel Pack Bottom:	24		

AI323
NNW
1/2 - 1 Mile
Higher

NV WELLS NV7000000045635

Log #:	47227	Application #:	Not Reported
Notice of Intent:	26171	Waiver #:	MO-858
Site Type:	New	Work Type:	New
Work Remarks:	Not Reported	Proposed Use:	Other-see remarks
Drill Method:	Bored or Augered	Current Owner:	MCKENZIE CONSTRUCTION
Parcel #:	Not Reported	Subdivision Name:	Not Reported
Completion Date:	27-OCT-94	Gravel Packed:	Y
Seal Depth:	5	Depth Drilled:	24
Depth to Bedrock:	0	Aquifer:	Not Reported
Casing Depth:	24	Casing Diameter:	2
Casing Reduction:	0	Perforation From (ft):	22
Perforation To (ft):	24	Perforation Interval:	1
Static Water Level:	12	Temperature:	0
Yield:	0	Drawdown:	0
Hours Pumped:	0	Test Method:	Not Reported
Quality of Construction Data:	Good	Quality of Lithologic Data:	Good
Remarks:	PROP USE=SPARGE	Addtl Remarks:	Not Reported
License #:	1028	Drilling Contractor:	ANDRESEN DRILLING
Contractor Address:	1635 BELFORD RD RENO NV	Source Agency:	NV003
Well Drilling Begun:	27-OCT-94	Gravel Pack Top:	5
Gravel Pack Bottom:	24		

GEOCHECK® - PHYSICAL SETTING SOURCE MAP FINDINGS

Map ID
Direction
Distance
Elevation

Database EDR ID Number

AI324
NNW
1/2 - 1 Mile
Higher

NV WELLS NV7000000063467

Log #:	65205	Application #:	Not Reported
Notice of Intent:	32188	Waiver #:	MO858
Site Type:	Existing	Work Type:	Plug or Abandonment
Work Remarks:	Not Reported	Proposed Use:	Unused
Drill Method:	Bored or Augered	Current Owner:	MCKENZIE CONSTRUCTION
Parcel #:	Not Reported	Subdivision Name:	Not Reported
Completion Date:	28-OCT-96	Gravel Packed:	Not Reported
Seal Depth:	24	Depth Drilled:	24
Depth to Bedrock:	0	Aquifer:	Not Reported
Casing Depth:	24	Casing Diameter:	1.9
Casing Reduction:	0	Perforation From (ft):	22
Perforation To (ft):	24	Perforation Interval:	1
Static Water Level:	13	Temperature:	0
Yield:	0	Drawdown:	0
Hours Pumped:	0	Test Method:	Not Reported
Quality of Construction Data:	Good	Quality of Lithologic Data:	Good
Remarks:	PROP USE=SPARGE	Addtl Remarks:	Not Reported
License #:	1902	Drilling Contractor:	NEVADA DRILLING INC
Contractor Address:	75 LEWERS CREEK RD CARSON CITY NV 89704	Well Drilling Begun:	25-OCT-96
Source Agency:	NV003	Gravel Pack Bottom:	0
Gravel Pack Top:	0		

AI325
NNW
1/2 - 1 Mile
Higher

NV WELLS NV7000000063468

Log #:	65206	Application #:	Not Reported
Notice of Intent:	32188	Waiver #:	MO858
Site Type:	Existing	Work Type:	Plug or Abandonment
Work Remarks:	Not Reported	Proposed Use:	Unused
Drill Method:	Bored or Augered	Current Owner:	MCKENZIE CONSTRUCTION
Parcel #:	Not Reported	Subdivision Name:	Not Reported
Completion Date:	28-OCT-96	Gravel Packed:	Not Reported
Seal Depth:	24	Depth Drilled:	24
Depth to Bedrock:	0	Aquifer:	Not Reported
Casing Depth:	24	Casing Diameter:	1.9
Casing Reduction:	0	Perforation From (ft):	22
Perforation To (ft):	24	Perforation Interval:	1
Static Water Level:	13	Temperature:	0
Yield:	0	Drawdown:	0
Hours Pumped:	0	Test Method:	Not Reported
Quality of Construction Data:	Good	Quality of Lithologic Data:	Good
Remarks:	PROP USE=SPARGE	Addtl Remarks:	Not Reported
License #:	1902	Drilling Contractor:	NEVADA DRILLING INC
Contractor Address:	75 LEWERS CREEK RD CARSON CITY NV 89704	Well Drilling Begun:	25-OCT-96
Source Agency:	NV003	Gravel Pack Bottom:	0
Gravel Pack Top:	0		

GEOCHECK® - PHYSICAL SETTING SOURCE MAP FINDINGS

Map ID
Direction
Distance
Elevation

Database EDR ID Number

AI326
NNW
1/2 - 1 Mile
Higher

NV WELLS NV7000000063466

Log #:	65204	Application #:	Not Reported
Notice of Intent:	32188	Waiver #:	MO858
Site Type:	Existing	Work Type:	Plug or Abandonment
Work Remarks:	Not Reported	Proposed Use:	Unused
Drill Method:	Bored or Augered	Current Owner:	MCKENZIE CONSTRUCTION
Parcel #:	Not Reported	Subdivision Name:	Not Reported
Completion Date:	28-OCT-96	Gravel Packed:	Not Reported
Seal Depth:	24	Depth Drilled:	24
Depth to Bedrock:	0	Aquifer:	Not Reported
Casing Depth:	24	Casing Diameter:	1.9
Casing Reduction:	0	Perforation From (ft):	22
Perforation To (ft):	24	Perforation Interval:	1
Static Water Level:	13	Temperature:	0
Yield:	0	Drawdown:	0
Hours Pumped:	0	Test Method:	Not Reported
Quality of Construction Data:	Good	Quality of Lithologic Data:	Good
Remarks:	PROP USE=SPARGE	Addtl Remarks:	Not Reported
License #:	1902	Drilling Contractor:	NEVADA DRILLING INC
Contractor Address:	75 LEWERS CREEK RD CARSON CITY NV 89704	Well Drilling Begun:	25-OCT-96
Source Agency:	NV003	Gravel Pack Bottom:	0
Gravel Pack Top:	0		

AI327
NNW
1/2 - 1 Mile
Higher

NV WELLS NV7000000063464

Log #:	65202	Application #:	Not Reported
Notice of Intent:	0	Waiver #:	MO858
Site Type:	Existing	Work Type:	Plug or Abandonment
Work Remarks:	Not Reported	Proposed Use:	Unused
Drill Method:	Bored or Augered	Current Owner:	MCKENZIE CONSTRUCTION
Parcel #:	Not Reported	Subdivision Name:	Not Reported
Completion Date:	28-OCT-96	Gravel Packed:	Not Reported
Seal Depth:	24	Depth Drilled:	24
Depth to Bedrock:	0	Aquifer:	Not Reported
Casing Depth:	24	Casing Diameter:	1.9
Casing Reduction:	0	Perforation From (ft):	22
Perforation To (ft):	24	Perforation Interval:	1
Static Water Level:	13	Temperature:	0
Yield:	0	Drawdown:	0
Hours Pumped:	0	Test Method:	Not Reported
Quality of Construction Data:	Good	Quality of Lithologic Data:	Good
Remarks:	PROP USE=SPARGE	Addtl Remarks:	Not Reported
License #:	1902	Drilling Contractor:	NEVADA DRILLING INC
Contractor Address:	75 LEWERS CREEK RD CARSON CITY NV 89704	Well Drilling Begun:	25-OCT-96
Source Agency:	NV003	Gravel Pack Bottom:	0
Gravel Pack Top:	0		

GEOCHECK® - PHYSICAL SETTING SOURCE MAP FINDINGS

Map ID
 Direction
 Distance
 Elevation

Database EDR ID Number

AI328
NNW
1/2 - 1 Mile
Higher

NV WELLS NV7000000063465

Log #:	65203	Application #:	Not Reported
Notice of Intent:	32188	Waiver #:	MO858
Site Type:	Existing	Work Type:	Plug or Abandonment
Work Remarks:	Not Reported	Proposed Use:	Unused
Drill Method:	Bored or Augered	Current Owner:	MCKENZIE CONSTRUCTION
Parcel #:	Not Reported	Subdivision Name:	Not Reported
Completion Date:	28-OCT-96	Gravel Packed:	Not Reported
Seal Depth:	24	Depth Drilled:	24
Depth to Bedrock:	0	Aquifer:	Not Reported
Casing Depth:	24	Casing Diameter:	1.9
Casing Reduction:	0	Perforation From (ft):	22
Perforation To (ft):	24	Perforation Interval:	1
Static Water Level:	13	Temperature:	0
Yield:	0	Drawdown:	0
Hours Pumped:	0	Test Method:	Not Reported
Quality of Construction Data:	Good	Quality of Lithologic Data:	Good
Remarks:	PROP USE=SPARGE	Addtl Remarks:	Not Reported
License #:	1902	Drilling Contractor:	NEVADA DRILLING INC
Contractor Address:	75 LEWERS CREEK RD CARSON CITY NV 89704	Well Drilling Begun:	25-OCT-96
Source Agency:	NV003	Gravel Pack Bottom:	0
Gravel Pack Top:	0		

329
North
1/2 - 1 Mile
Higher

FED USGS USGS40000762723

Organization ID:	USGS-NV	Organization Name:	USGS Nevada Water Science Center
Monitor Location:	104 N15 E20 08ADBB1	Type:	Well
Description:	Not Reported	HUC:	16050201
Drainage Area:	Not Reported	Drainage Area Units:	Not Reported
Contrib Drainage Area:	Not Reported	Contrib Drainage Area Unts:	Not Reported
Aquifer:	Basin and Range basin-fill aquifers	Aquifer Type:	Unconfined single aquifer
Formation Type:	Valley Fill	Well Depth:	15
Construction Date:	20010919	Well Hole Depth:	15
Well Depth Units:	ft		
Well Hole Depth Units:	ft		
Ground water levels, Number of Measurements:	2	Level reading date:	2002-05-07
Feet below surface:	3.2	Feet to sea level:	Not Reported
Note:	Not Reported		
Level reading date:	2001-09-20	Feet below surface:	5
Feet to sea level:	Not Reported	Note:	Not Reported

GEOCHECK® - PHYSICAL SETTING SOURCE MAP FINDINGS

Map ID
 Direction
 Distance
 Elevation

Database EDR ID Number

AJ330
ENE
1/2 - 1 Mile
Lower

NV WELLS NV7000000089346

Log #:	91244	Application #:	Not Reported
Notice of Intent:	49417	Waiver #:	DW-43
Site Type:	New	Work Type:	New
Work Remarks:	Not Reported	Proposed Use:	Dewater
Drill Method:	Bored or Augered	Current Owner:	LAS VEGAS PAVING CORP
Parcel #:	Not Reported	Subdivision Name:	Not Reported
Completion Date:	05-NOV-03	Gravel Packed:	Y
Seal Depth:	5	Depth Drilled:	35
Depth to Bedrock:	0	Aquifer:	Not Reported
Casing Depth:	35	Casing Diameter:	8
Casing Reduction:	0	Perforation From (ft):	15
Perforation To (ft):	35	Perforation Interval:	1
Static Water Level:	9	Temperature:	0
Yield:	0	Drawdown:	0
Hours Pumped:	0	Test Method:	Not Reported
Quality of Construction Data:	Good	Quality of Lithologic Data:	Good
Remarks:	Not Reported	Addtl Remarks:	Not Reported
License #:	1968	Drilling Contractor:	Not Reported
Contractor Address:	Not Reported	Source Agency:	NV003
Well Drilling Begun:	05-NOV-03	Gravel Pack Top:	5
Gravel Pack Bottom:	35		

AJ331
ENE
1/2 - 1 Mile
Lower

NV WELLS NV7000000089345

Log #:	91243	Application #:	Not Reported
Notice of Intent:	49417	Waiver #:	DW-43
Site Type:	New	Work Type:	New
Work Remarks:	Not Reported	Proposed Use:	Dewater
Drill Method:	Bored or Augered	Current Owner:	LAS VEGAS PAVING CORP
Parcel #:	Not Reported	Subdivision Name:	Not Reported
Completion Date:	30-OCT-03	Gravel Packed:	Y
Seal Depth:	5	Depth Drilled:	36
Depth to Bedrock:	0	Aquifer:	Not Reported
Casing Depth:	36	Casing Diameter:	8
Casing Reduction:	0	Perforation From (ft):	16
Perforation To (ft):	36	Perforation Interval:	1
Static Water Level:	9	Temperature:	0
Yield:	0	Drawdown:	0
Hours Pumped:	0	Test Method:	Not Reported
Quality of Construction Data:	Good	Quality of Lithologic Data:	Good
Remarks:	Not Reported	Addtl Remarks:	Not Reported
License #:	1968	Drilling Contractor:	Not Reported
Contractor Address:	Not Reported	Source Agency:	NV003
Well Drilling Begun:	30-OCT-03	Gravel Pack Top:	5
Gravel Pack Bottom:	36		

GEOCHECK® - PHYSICAL SETTING SOURCE MAP FINDINGS

Map ID
 Direction
 Distance
 Elevation

Database EDR ID Number

AJ332
ENE
1/2 - 1 Mile
Lower

NV WELLS NV7000000089343

Log #:	91241	Application #:	Not Reported
Notice of Intent:	49417	Waiver #:	DW-43
Site Type:	New	Work Type:	New
Work Remarks:	Not Reported	Proposed Use:	Dewater
Drill Method:	Bored or Augered	Current Owner:	LAS VEGAS PAVING CORP
Parcel #:	Not Reported	Subdivision Name:	Not Reported
Completion Date:	04-NOV-03	Gravel Packed:	Y
Seal Depth:	5	Depth Drilled:	35
Depth to Bedrock:	0	Aquifer:	Not Reported
Casing Depth:	35	Casing Diameter:	8
Casing Reduction:	0	Perforation From (ft):	15
Perforation To (ft):	35	Perforation Interval:	1
Static Water Level:	12	Temperature:	0
Yield:	0	Drawdown:	0
Hours Pumped:	0	Test Method:	Not Reported
Quality of Construction Data:	Good	Quality of Lithologic Data:	Good
Remarks:	Not Reported	Addtl Remarks:	Not Reported
License #:	1968	Drilling Contractor:	Not Reported
Contractor Address:	Not Reported	Source Agency:	NV003
Well Drilling Begun:	04-NOV-03	Gravel Pack Top:	5
Gravel Pack Bottom:	35		

AJ333
ENE
1/2 - 1 Mile
Lower

NV WELLS NV7000000089347

Log #:	91245	Application #:	Not Reported
Notice of Intent:	49417	Waiver #:	DW-43
Site Type:	New	Work Type:	New
Work Remarks:	Not Reported	Proposed Use:	Dewater
Drill Method:	Bored or Augered	Current Owner:	LAS VEGAS PAVING CORP
Parcel #:	Not Reported	Subdivision Name:	Not Reported
Completion Date:	05-NOV-03	Gravel Packed:	Y
Seal Depth:	5	Depth Drilled:	35
Depth to Bedrock:	0	Aquifer:	Not Reported
Casing Depth:	35	Casing Diameter:	8
Casing Reduction:	0	Perforation From (ft):	15
Perforation To (ft):	35	Perforation Interval:	1
Static Water Level:	11	Temperature:	0
Yield:	0	Drawdown:	0
Hours Pumped:	0	Test Method:	Not Reported
Quality of Construction Data:	Good	Quality of Lithologic Data:	Good
Remarks:	Not Reported	Addtl Remarks:	Not Reported
License #:	1968	Drilling Contractor:	Not Reported
Contractor Address:	Not Reported	Source Agency:	NV003
Well Drilling Begun:	05-NOV-03	Gravel Pack Top:	3
Gravel Pack Bottom:	35		

GEOCHECK® - PHYSICAL SETTING SOURCE MAP FINDINGS

Map ID
Direction
Distance
Elevation

Database EDR ID Number

AJ334
ENE
1/2 - 1 Mile
Lower

NV WELLS NV7000000089350

Log #:	91248	Application #:	Not Reported
Notice of Intent:	49417	Waiver #:	DW-43
Site Type:	New	Work Type:	New
Work Remarks:	Not Reported	Proposed Use:	Dewater
Drill Method:	Bored or Augered	Current Owner:	LAS VEGAS PAVING CORP
Parcel #:	Not Reported	Subdivision Name:	Not Reported
Completion Date:	06-NOV-03	Gravel Packed:	Y
Seal Depth:	5	Depth Drilled:	35
Depth to Bedrock:	0	Aquifer:	Not Reported
Casing Depth:	35	Casing Diameter:	8
Casing Reduction:	0	Perforation From (ft):	15
Perforation To (ft):	35	Perforation Interval:	1
Static Water Level:	12	Temperature:	0
Yield:	0	Drawdown:	0
Hours Pumped:	0	Test Method:	Not Reported
Quality of Construction Data:	Good	Quality of Lithologic Data:	Good
Remarks:	Not Reported	Addtl Remarks:	Not Reported
License #:	1968	Drilling Contractor:	Not Reported
Contractor Address:	Not Reported	Source Agency:	NV003
Well Drilling Begun:	06-NOV-03	Gravel Pack Top:	5
Gravel Pack Bottom:	35		

AJ335
ENE
1/2 - 1 Mile
Lower

NV WELLS NV7000000089349

Log #:	91247	Application #:	Not Reported
Notice of Intent:	49417	Waiver #:	DW-43
Site Type:	New	Work Type:	New
Work Remarks:	Not Reported	Proposed Use:	Dewater
Drill Method:	Bored or Augered	Current Owner:	LAS VEGAS PAVING CORP
Parcel #:	Not Reported	Subdivision Name:	Not Reported
Completion Date:	06-NOV-03	Gravel Packed:	Y
Seal Depth:	5	Depth Drilled:	35
Depth to Bedrock:	0	Aquifer:	Not Reported
Casing Depth:	35	Casing Diameter:	8
Casing Reduction:	0	Perforation From (ft):	15
Perforation To (ft):	35	Perforation Interval:	1
Static Water Level:	11	Temperature:	0
Yield:	0	Drawdown:	0
Hours Pumped:	0	Test Method:	Not Reported
Quality of Construction Data:	Good	Quality of Lithologic Data:	Good
Remarks:	Not Reported	Addtl Remarks:	Not Reported
License #:	1968	Drilling Contractor:	Not Reported
Contractor Address:	Not Reported	Source Agency:	NV003
Well Drilling Begun:	06-NOV-03	Gravel Pack Top:	5
Gravel Pack Bottom:	35		

GEOCHECK® - PHYSICAL SETTING SOURCE MAP FINDINGS

Map ID
 Direction
 Distance
 Elevation

Database EDR ID Number

AJ336
ENE
1/2 - 1 Mile
Lower

NV WELLS NV7000000089348

Log #:	91246	Application #:	Not Reported
Notice of Intent:	49417	Waiver #:	DW-43
Site Type:	New	Work Type:	New
Work Remarks:	Not Reported	Proposed Use:	Dewater
Drill Method:	Bored or Augered	Current Owner:	LAS VEGAS PAVING CORP
Parcel #:	Not Reported	Subdivision Name:	Not Reported
Completion Date:	05-NOV-03	Gravel Packed:	Y
Seal Depth:	5	Depth Drilled:	35
Depth to Bedrock:	0	Aquifer:	Not Reported
Casing Depth:	35	Casing Diameter:	8
Casing Reduction:	0	Perforation From (ft):	15
Perforation To (ft):	35	Perforation Interval:	1
Static Water Level:	11	Temperature:	0
Yield:	0	Drawdown:	0
Hours Pumped:	0	Test Method:	Not Reported
Quality of Construction Data:	Good	Quality of Lithologic Data:	Good
Remarks:	Not Reported	Addtl Remarks:	Not Reported
License #:	1968	Drilling Contractor:	Not Reported
Contractor Address:	Not Reported	Source Agency:	NV003
Well Drilling Begun:	05-NOV-03	Gravel Pack Top:	5
Gravel Pack Bottom:	35		

AJ337
ENE
1/2 - 1 Mile
Lower

NV WELLS NV7000000089338

Log #:	91236	Application #:	Not Reported
Notice of Intent:	49417	Waiver #:	DW-43
Site Type:	New	Work Type:	New
Work Remarks:	Not Reported	Proposed Use:	Dewater
Drill Method:	Bored or Augered	Current Owner:	LAS VEGAS PAVING CORP
Parcel #:	Not Reported	Subdivision Name:	Not Reported
Completion Date:	29-OCT-03	Gravel Packed:	Y
Seal Depth:	5	Depth Drilled:	36
Depth to Bedrock:	0	Aquifer:	Not Reported
Casing Depth:	36	Casing Diameter:	8
Casing Reduction:	0	Perforation From (ft):	16
Perforation To (ft):	36	Perforation Interval:	1
Static Water Level:	12	Temperature:	0
Yield:	0	Drawdown:	0
Hours Pumped:	0	Test Method:	Not Reported
Quality of Construction Data:	Good	Quality of Lithologic Data:	Good
Remarks:	Not Reported	Addtl Remarks:	Not Reported
License #:	1968	Drilling Contractor:	Not Reported
Contractor Address:	Not Reported	Source Agency:	NV003
Well Drilling Begun:	29-OCT-03	Gravel Pack Top:	5
Gravel Pack Bottom:	36		

GEOCHECK® - PHYSICAL SETTING SOURCE MAP FINDINGS

Map ID
Direction
Distance
Elevation

Database EDR ID Number

AJ338
ENE
1/2 - 1 Mile
Lower

NV WELLS NV7000000082651

Log #:	84489	Application #:	Not Reported
Notice of Intent:	42509	Waiver #:	Not Reported
Site Type:	New	Work Type:	New
Work Remarks:	Not Reported	Proposed Use:	Monitoring Well
Drill Method:	Bored or Augered	Current Owner:	AHRENS, JAY
Parcel #:	02-102-28	Subdivision Name:	Not Reported
Completion Date:	21-APR-00	Gravel Packed:	Y
Seal Depth:	5	Depth Drilled:	20
Depth to Bedrock:	0	Aquifer:	Not Reported
Casing Depth:	20	Casing Diameter:	2
Casing Reduction:	0	Perforation From (ft):	5
Perforation To (ft):	20	Perforation Interval:	1
Static Water Level:	7	Temperature:	0
Yield:	0	Drawdown:	0
Hours Pumped:	0	Test Method:	Not Reported
Quality of Construction Data:	Good	Quality of Lithologic Data:	Good
Remarks:	Not Reported	Addtl Remarks:	Not Reported
License #:	0	Drilling Contractor:	Not Reported
Contractor Address:	Not Reported	Source Agency:	NV003
Well Drilling Begun:	18-APR-00	Gravel Pack Top:	5
Gravel Pack Bottom:	20		

AJ339
ENE
1/2 - 1 Mile
Lower

NV WELLS NV7000000003527

Log #:	3871	Application #:	Not Reported
Notice of Intent:	0	Waiver #:	Not Reported
Site Type:	New	Work Type:	New
Work Remarks:	Not Reported	Proposed Use:	Domestic
Drill Method:	Cable Tool	Current Owner:	WASSON, DELBERT J
Parcel #:	Not Reported	Subdivision Name:	Not Reported
Completion Date:	12-SEP-57	Gravel Packed:	Not Reported
Seal Depth:	0	Depth Drilled:	74
Depth to Bedrock:	0	Aquifer:	Not Reported
Casing Depth:	74	Casing Diameter:	6
Casing Reduction:	0	Perforation From (ft):	44
Perforation To (ft):	74	Perforation Interval:	1
Static Water Level:	14	Temperature:	0
Yield:	20	Drawdown:	0
Hours Pumped:	0	Test Method:	Bucket
Quality of Construction Data:	Good	Quality of Lithologic Data:	Good
Remarks:	Not Reported	Addtl Remarks:	Not Reported
License #:	10	Drilling Contractor:	HARVEY & BOB MEYER
Contractor Address:	CARSON	Source Agency:	NV003
Well Drilling Begun:	10-SEP-57	Gravel Pack Top:	0
Gravel Pack Bottom:	0		

GEOCHECK® - PHYSICAL SETTING SOURCE MAP FINDINGS

Map ID
Direction
Distance
Elevation

Database EDR ID Number

AJ340
ENE
1/2 - 1 Mile
Lower

NV WELLS NV7000000089339

Log #:	91237	Application #:	Not Reported
Notice of Intent:	49417	Waiver #:	DW-43
Site Type:	New	Work Type:	New
Work Remarks:	Not Reported	Proposed Use:	Dewater
Drill Method:	Bored or Augered	Current Owner:	LAS VEGAS PAVING CORP
Parcel #:	Not Reported	Subdivision Name:	Not Reported
Completion Date:	29-OCT-03	Gravel Packed:	Y
Seal Depth:	5	Depth Drilled:	35
Depth to Bedrock:	0	Aquifer:	Not Reported
Casing Depth:	35	Casing Diameter:	8
Casing Reduction:	0	Perforation From (ft):	15
Perforation To (ft):	35	Perforation Interval:	1
Static Water Level:	8	Temperature:	0
Yield:	0	Drawdown:	0
Hours Pumped:	0	Test Method:	Not Reported
Quality of Construction Data:	Good	Quality of Lithologic Data:	Good
Remarks:	Not Reported	Addtl Remarks:	Not Reported
License #:	1968	Drilling Contractor:	Not Reported
Contractor Address:	Not Reported	Source Agency:	NV003
Well Drilling Begun:	29-OCT-03	Gravel Pack Top:	5
Gravel Pack Bottom:	35		

AJ341
ENE
1/2 - 1 Mile
Lower

NV WELLS NV7000000089342

Log #:	91240	Application #:	Not Reported
Notice of Intent:	49417	Waiver #:	DW-43
Site Type:	New	Work Type:	New
Work Remarks:	Not Reported	Proposed Use:	Dewater
Drill Method:	Bored or Augered	Current Owner:	LAS VEGAS PAVING CORP
Parcel #:	Not Reported	Subdivision Name:	Not Reported
Completion Date:	04-NOV-03	Gravel Packed:	Y
Seal Depth:	5	Depth Drilled:	35
Depth to Bedrock:	0	Aquifer:	Not Reported
Casing Depth:	35	Casing Diameter:	8
Casing Reduction:	0	Perforation From (ft):	15
Perforation To (ft):	35	Perforation Interval:	1
Static Water Level:	9	Temperature:	0
Yield:	0	Drawdown:	0
Hours Pumped:	0	Test Method:	Not Reported
Quality of Construction Data:	Good	Quality of Lithologic Data:	Good
Remarks:	Not Reported	Addtl Remarks:	Not Reported
License #:	1968	Drilling Contractor:	Not Reported
Contractor Address:	Not Reported	Source Agency:	NV003
Well Drilling Begun:	04-NOV-03	Gravel Pack Top:	5
Gravel Pack Bottom:	35		

GEOCHECK® - PHYSICAL SETTING SOURCE MAP FINDINGS

Map ID
Direction
Distance
Elevation

Database EDR ID Number

AJ342
ENE
1/2 - 1 Mile
Lower

NV WELLS NV7000000089341

Log #:	91239	Application #:	Not Reported
Notice of Intent:	49417	Waiver #:	DW-43
Site Type:	New	Work Type:	New
Work Remarks:	Not Reported	Proposed Use:	Dewater
Drill Method:	Bored or Augered	Current Owner:	LAS VEGAS PAVING CORP
Parcel #:	Not Reported	Subdivision Name:	Not Reported
Completion Date:	29-OCT-03	Gravel Packed:	Y
Seal Depth:	5	Depth Drilled:	35
Depth to Bedrock:	0	Aquifer:	Not Reported
Casing Depth:	35	Casing Diameter:	8
Casing Reduction:	0	Perforation From (ft):	15
Perforation To (ft):	35	Perforation Interval:	1
Static Water Level:	8	Temperature:	0
Yield:	0	Drawdown:	0
Hours Pumped:	0	Test Method:	Not Reported
Quality of Construction Data:	Good	Quality of Lithologic Data:	Good
Remarks:	Not Reported	Addtl Remarks:	Not Reported
License #:	1968	Drilling Contractor:	Not Reported
Contractor Address:	Not Reported	Source Agency:	NV003
Well Drilling Begun:	29-OCT-03	Gravel Pack Top:	5
Gravel Pack Bottom:	35		

AJ343
ENE
1/2 - 1 Mile
Lower

NV WELLS NV7000000089340

Log #:	91238	Application #:	Not Reported
Notice of Intent:	49417	Waiver #:	Not Reported
Site Type:	New	Work Type:	New
Work Remarks:	Not Reported	Proposed Use:	Dewater
Drill Method:	Bored or Augered	Current Owner:	LAS VEGAS PAVING CORP
Parcel #:	Not Reported	Subdivision Name:	Not Reported
Completion Date:	29-OCT-03	Gravel Packed:	Y
Seal Depth:	5	Depth Drilled:	35
Depth to Bedrock:	0	Aquifer:	Not Reported
Casing Depth:	35	Casing Diameter:	8
Casing Reduction:	0	Perforation From (ft):	15
Perforation To (ft):	35	Perforation Interval:	1
Static Water Level:	8	Temperature:	0
Yield:	0	Drawdown:	0
Hours Pumped:	0	Test Method:	Not Reported
Quality of Construction Data:	Good	Quality of Lithologic Data:	Good
Remarks:	Not Reported	Addtl Remarks:	Not Reported
License #:	1968	Drilling Contractor:	Not Reported
Contractor Address:	Not Reported	Source Agency:	NV003
Well Drilling Begun:	29-OCT-03	Gravel Pack Top:	5
Gravel Pack Bottom:	35		

GEOCHECK® - PHYSICAL SETTING SOURCE MAP FINDINGS

Map ID
Direction
Distance
Elevation

Database EDR ID Number

344
ESE
1/2 - 1 Mile
Lower

NV WELLS NV7000000021883

Log #:	23273	Application #:	Not Reported
Notice of Intent:	0	Waiver #:	W-081
Site Type:	New	Work Type:	New
Work Remarks:	Not Reported	Proposed Use:	Test Well
Drill Method:	Hydraulic Rotary-Mud	Current Owner:	CARSON CITY PUBLIC WORKS
Parcel #:	Not Reported	Subdivision Name:	Not Reported
Completion Date:	04-AUG-81	Gravel Packed:	Not Reported
Seal Depth:	0	Depth Drilled:	1315
Depth to Bedrock:	0	Aquifer:	Not Reported
Casing Depth:	0	Casing Diameter:	0
Casing Reduction:	0	Perforation From (ft):	0
Perforation To (ft):	0	Perforation Interval:	1
Static Water Level:	0	Temperature:	0
Yield:	0	Drawdown:	0
Hours Pumped:	0	Test Method:	Not Reported
Quality of Construction Data:	Good	Quality of Lithologic Data:	Good
Remarks:	CC TEST HOLE #20	Addtl Remarks:	Not Reported
License #:	794	Drilling Contractor:	ENLOE DRILLING CO
Contractor Address:	2210 UTAH ST	Source Agency:	NV003
Well Drilling Begun:	22-JUL-81	Gravel Pack Top:	0
Gravel Pack Bottom:	0		

AK345
SSE
1/2 - 1 Mile
Lower

NV WELLS NV7000000048646

Log #:	50261	Application #:	Not Reported
Notice of Intent:	31104	Waiver #:	MO960
Site Type:	New	Work Type:	New
Work Remarks:	Not Reported	Proposed Use:	Monitoring Well
Drill Method:	Hydraulic Rotary-Mud	Current Owner:	ARCO PETROLEUM PRODUCTS CO
Parcel #:	004-067-06	Subdivision Name:	Not Reported
Completion Date:	12-JUL-95	Gravel Packed:	Y
Seal Depth:	6	Depth Drilled:	31
Depth to Bedrock:	0	Aquifer:	Not Reported
Casing Depth:	31	Casing Diameter:	4
Casing Reduction:	0	Perforation From (ft):	11
Perforation To (ft):	31	Perforation Interval:	1
Static Water Level:	16	Temperature:	55.76
Yield:	0	Drawdown:	0
Hours Pumped:	0	Test Method:	Not Reported
Quality of Construction Data:	Good	Quality of Lithologic Data:	Good
Remarks:	PROP USE=MONITOR	Addtl Remarks:	Not Reported
License #:	1767	Drilling Contractor:	TURNER EXPLORATION INC
Contractor Address:	3241 FITZGERALD RD SUITE 2 RANCHO CORDOVA CA		
Source Agency:	NV003	Well Drilling Begun:	12-JUL-95
Gravel Pack Top:	8	Gravel Pack Bottom:	31

GEOCHECK® - PHYSICAL SETTING SOURCE MAP FINDINGS

Map ID
Direction
Distance
Elevation

Database EDR ID Number

AL346
SSW
1/2 - 1 Mile
Lower

NV WELLS NV7000000029152

Log #:	30680	Application #:	Not Reported
Notice of Intent:	9964	Waiver #:	Not Reported
Site Type:	New	Work Type:	New
Work Remarks:	Not Reported	Proposed Use:	Test Well
Drill Method:	Bored or Augered	Current Owner:	ARCO PETROLEUM PRODUCTS CO
Parcel #:	Not Reported	Subdivision Name:	Not Reported
Completion Date:	23-AUG-88	Gravel Packed:	Y
Seal Depth:	3	Depth Drilled:	24
Depth to Bedrock:	0	Aquifer:	Not Reported
Casing Depth:	24	Casing Diameter:	4
Casing Reduction:	0	Perforation From (ft):	4
Perforation To (ft):	24	Perforation Interval:	1
Static Water Level:	10.2	Temperature:	0
Yield:	2	Drawdown:	9.8
Hours Pumped:	.6	Test Method:	Bucket
Quality of Construction Data:	Good	Quality of Lithologic Data:	Good
Remarks:	ARCO STATION 250	Addtl Remarks:	PROPOSED USE OF WELL IS TEST
License #:	1555	Drilling Contractor:	WAYNE DRILLING INC
Contractor Address:	P O BOX 12370 RENO NV 89510		
Source Agency:	NV003	Well Drilling Begun:	Not Reported
Gravel Pack Top:	0	Gravel Pack Bottom:	0

AL347
SSW
1/2 - 1 Mile
Lower

FED USGS USGS40000762968

Organization ID:	USGS-NV	Organization Name:	USGS Nevada Water Science Center
Monitor Location:	104 N15 E20 17CD 1	Type:	Well
Description:	Not Reported	HUC:	16050201
Drainage Area:	Not Reported	Drainage Area Units:	Not Reported
Contrib Drainage Area:	Not Reported	Contrib Drainage Area Unts:	Not Reported
Aquifer:	Not Reported	Formation Type:	Not Reported
Aquifer Type:	Not Reported	Construction Date:	Not Reported
Well Depth:	265	Well Depth Units:	ft
Well Hole Depth:	Not Reported	Well Hole Depth Units:	Not Reported

Ground water levels,Number of Measurements:	1	Level reading date:	1964-08-19
Feet below surface:	8.73	Feet to sea level:	Not Reported
Note:	Not Reported		

AK348
SSE
1/2 - 1 Mile
Lower

NV WELLS NV7000000009602

Log #:	10564	Application #:	24986
Notice of Intent:	0	Waiver #:	Not Reported
Site Type:	New	Work Type:	New
Work Remarks:	Not Reported	Proposed Use:	Public Supply (Municipal)
Drill Method:	Hydraulic Rotary-Mud	Current Owner:	CARSON CITY WATER CO

GEOCHECK® - PHYSICAL SETTING SOURCE MAP FINDINGS

Parcel #:	Not Reported	Subdivision Name:	Not Reported
Completion Date:	31-JAN-69	Gravel Packed:	Y
Seal Depth:	145	Depth Drilled:	803
Depth to Bedrock:	0	Aquifer:	Not Reported
Casing Depth:	604	Casing Diameter:	14
Casing Reduction:	0	Perforation From (ft):	155
Perforation To (ft):	589	Perforation Interval:	12
Static Water Level:	0	Temperature:	60
Yield:	200	Drawdown:	41.27
Hours Pumped:	3	Test Method:	Piston Pump
Quality of Construction Data:	Good	Quality of Lithologic Data:	Good
Remarks:	WELL TEST DATA=400GPM@79.31;800GPM@161.33;1200GPM@261.01/3HRS 500GPM@116.75 FOR 48 HRS AL		
Addtl Remarks:	Not Reported	License #:	557
Drilling Contractor:	C M BRYANT	Contractor Address:	3495 SO VIR ST RENO
Source Agency:	NV003	Well Drilling Begun:	21-JAN-69
Gravel Pack Top:	6	Gravel Pack Bottom:	604

AK349
SSE
1/2 - 1 Mile
Lower

NV WELLS NV7000000097267

Log #:	99206	Application #:	Not Reported
Notice of Intent:	56729	Waiver #:	Not Reported
Site Type:	Existing	Work Type:	Plug or Abandonment
Work Remarks:	Not Reported	Proposed Use:	Domestic
Drill Method:	Unknown	Current Owner:	CLARK, PAT AND TRACY
Parcel #:	04-021-03	Subdivision Name:	Not Reported
Completion Date:	22-NOV-05	Gravel Packed:	N
Seal Depth:	32	Depth Drilled:	32
Depth to Bedrock:	0	Aquifer:	Not Reported
Casing Depth:	32	Casing Diameter:	6
Casing Reduction:	0	Perforation From (ft):	0
Perforation To (ft):	21	Perforation Interval:	1
Static Water Level:	10.9	Temperature:	0
Yield:	0	Drawdown:	0
Hours Pumped:	0	Test Method:	Not Reported
Quality of Construction Data:	Good	Quality of Lithologic Data:	Good
Remarks:	Not Reported	Addtl Remarks:	Not Reported
License #:	1482	Drilling Contractor:	CARSON PUMP
Contractor Address:	P O BOX 20159 CARSON CITY 89721-0159		
Source Agency:	NV003	Well Drilling Begun:	22-NOV-05
Gravel Pack Top:	0	Gravel Pack Bottom:	0

350
NNW
1/2 - 1 Mile
Higher

FED USGS USGS40000762720

Organization ID:	USGS-NV	Organization Name:	USGS Nevada Water Science Center
Monitor Location:	104 N15 E20 08BCCA1	Type:	Well
Description:	EAGLE VALLEY SUBDIV	HUC:	16050201
Drainage Area:	Not Reported	Drainage Area Units:	Not Reported
Contrib Drainage Area:	Not Reported	Contrib Drainage Area Unts:	Not Reported
Aquifer:	Not Reported	Formation Type:	Not Reported
Aquifer Type:	Not Reported	Construction Date:	Not Reported
Well Depth:	120	Well Depth Units:	ft
Well Hole Depth:	Not Reported	Well Hole Depth Units:	Not Reported

GEOCHECK® - PHYSICAL SETTING SOURCE MAP FINDINGS

Ground water levels, Number of Measurements:	1	Level reading date:	1961-06-27
Feet below surface:	43	Feet to sea level:	Not Reported
Note:	Not Reported		

**AM351
NW
1/2 - 1 Mile
Higher**

NV WELLS NV7000000118045

Log #:	120023	Application #:	Not Reported
Notice of Intent:	71170	Waiver #:	Not Reported
Site Type:	New	Work Type:	New
Work Remarks:	FACILITY ID 1-000030, PLUGGED		
Proposed Use:	Monitoring Well	Drill Method:	Bored or Augered
Current Owner:	NDEP	Parcel #:	001-032-31
Subdivision Name:	Not Reported	Completion Date:	09-APR-14
Gravel Packed:	Y	Seal Depth:	13
Depth Drilled:	25	Depth to Bedrock:	0
Aquifer:	Not Reported	Casing Depth:	25
Casing Diameter:	2	Casing Reduction:	0
Perforation From (ft):	15	Perforation To (ft):	25
Perforation Interval:	1	Static Water Level:	0
Temperature:	0	Yield:	0
Drawdown:	0	Hours Pumped:	0
Test Method:	Not Reported	Quality of Construction Data:	Good
Quality of Lithologic Data:	Good	Remarks:	Not Reported
Addtl Remarks:	Not Reported	License #:	1977
Drilling Contractor:	CASCADE DRILLING LP		
Contractor Address:	19404 WOODINVILLE SNOHOMISH RD WOODNVILLE WA 98072		
Source Agency:	NV003	Well Drilling Begun:	07-APR-14
Gravel Pack Top:	13	Gravel Pack Bottom:	25

**AM352
NW
1/2 - 1 Mile
Higher**

NV WELLS NV7000000118044

Log #:	120022	Application #:	Not Reported
Notice of Intent:	71170	Waiver #:	Not Reported
Site Type:	New	Work Type:	New
Work Remarks:	FACILITY ID 1-000030, PLUGGED		
Proposed Use:	Monitoring Well	Drill Method:	Bored or Augered
Current Owner:	NDEP	Parcel #:	001-032-31
Subdivision Name:	Not Reported	Completion Date:	09-APR-14
Gravel Packed:	Y	Seal Depth:	13
Depth Drilled:	25	Depth to Bedrock:	0
Aquifer:	Not Reported	Casing Depth:	25
Casing Diameter:	2	Casing Reduction:	0
Perforation From (ft):	15	Perforation To (ft):	25
Perforation Interval:	1	Static Water Level:	0
Temperature:	0	Yield:	0
Drawdown:	0	Hours Pumped:	0
Test Method:	Not Reported	Quality of Construction Data:	Good
Quality of Lithologic Data:	Good	Remarks:	Not Reported
Addtl Remarks:	Not Reported	License #:	1977
Drilling Contractor:	CASCADE DRILLING LP		
Contractor Address:	19404 WOODINVILLE SNOHOMISH RD WOODNVILLE WA 98072		
Source Agency:	NV003	Well Drilling Begun:	07-APR-14
Gravel Pack Top:	13	Gravel Pack Bottom:	25

GEOCHECK® - PHYSICAL SETTING SOURCE MAP FINDINGS

Map ID
Direction
Distance
Elevation

Database EDR ID Number

AM353
NW
1/2 - 1 Mile
Higher

NV WELLS NV7000000118043

Log #:	120021	Application #:	Not Reported
Notice of Intent:	71170	Waiver #:	Not Reported
Site Type:	New	Work Type:	New
Work Remarks:	FACILITY ID 1-000030, PLUGGED		
Proposed Use:	Monitoring Well	Drill Method:	Bored or Augered
Current Owner:	NDEP	Parcel #:	001-032-31
Subdivision Name:	Not Reported	Completion Date:	09-APR-14
Gravel Packed:	Y	Seal Depth:	13
Depth Drilled:	25	Depth to Bedrock:	0
Aquifer:	Not Reported	Casing Depth:	25
Casing Diameter:	2	Casing Reduction:	0
Perforation From (ft):	15	Perforation To (ft):	25
Perforation Interval:	1	Static Water Level:	0
Temperature:	0	Yield:	0
Drawdown:	0	Hours Pumped:	0
Test Method:	Not Reported	Quality of Construction Data:	Good
Quality of Lithologic Data:	Good	Remarks:	Not Reported
Addtl Remarks:	Not Reported	License #:	1977
Drilling Contractor:	CASCADE DRILLING LP		
Contractor Address:	19404 WOODINVILLE SNOHOMISH RD WOODNVILLE WA 98072		
Source Agency:	NV003	Well Drilling Begun:	07-APR-14
Gravel Pack Top:	13	Gravel Pack Bottom:	25

AK354
SSE
1/2 - 1 Mile
Lower

FED USGS USGS40000762565

Organization ID:	USGS-NV	Organization Name:	USGS Nevada Water Science Center
Monitor Location:	104 N15 E20 17DDDA1	City of Carson Well 4	
Type:	Well	Description:	Not Reported
HUC:	16050201	Drainage Area:	Not Reported
Drainage Area Units:	Not Reported	Contrib Drainage Area:	Not Reported
Contrib Drainage Area Units:	Not Reported	Aquifer:	Not Reported
Formation Type:	Not Reported	Aquifer Type:	Not Reported
Construction Date:	19690131	Well Depth:	604
Well Depth Units:	ft	Well Hole Depth:	803
Well Hole Depth Units:	ft		

Ground water levels,Number of Measurements:	5	Level reading date:	1983-04-11
Feet below surface:	-0.71	Feet to sea level:	Not Reported
Note:	Not Reported		

Level reading date:	1982-03-24	Feet below surface:	26.53
Feet to sea level:	Not Reported	Note:	Not Reported

Level reading date:	1981-09-15	Feet below surface:	Not Reported
Feet to sea level:	Not Reported	Note:	The site was being pumped.

Level reading date:	1977-09-27	Feet below surface:	Not Reported
Feet to sea level:	Not Reported	Note:	The site was being pumped.

GEOCHECK® - PHYSICAL SETTING SOURCE MAP FINDINGS

Level reading date:	1969-01-31	Feet below surface:	10
Feet to sea level:	Not Reported	Note:	Not Reported

**AM355
NW
1/2 - 1 Mile
Higher**

NV WELLS NV7000000118042

Log #:	120020	Application #:	Not Reported
Notice of Intent:	71170	Waiver #:	Not Reported
Site Type:	New	Work Type:	New
Work Remarks:	FACILITY ID 1-000030, PLUGGED		
Proposed Use:	Monitoring Well	Drill Method:	Bored or Augered
Current Owner:	NDEP	Parcel #:	001-032-31
Subdivision Name:	Not Reported	Completion Date:	09-APR-14
Gravel Packed:	Y	Seal Depth:	13
Depth Drilled:	25	Depth to Bedrock:	0
Aquifer:	Not Reported	Casing Depth:	25
Casing Diameter:	2	Casing Reduction:	0
Perforation From (ft):	15	Perforation To (ft):	25
Perforation Interval:	1	Static Water Level:	0
Temperature:	0	Yield:	0
Drawdown:	0	Hours Pumped:	0
Test Method:	Not Reported	Quality of Construction Data:	Good
Quality of Lithologic Data:	Good	Remarks:	Not Reported
Addtl Remarks:	Not Reported	License #:	1977
Drilling Contractor:	CASCADE DRILLING LP		
Contractor Address:	19404 WOODINVILLE SNOHOMISH RD WOODNVILLE WA 98072		
Source Agency:	NV003	Well Drilling Begun:	07-APR-14
Gravel Pack Top:	13	Gravel Pack Bottom:	25

**AM356
NW
1/2 - 1 Mile
Higher**

NV WELLS NV7000000118046

Log #:	120024	Application #:	Not Reported
Notice of Intent:	71170	Waiver #:	Not Reported
Site Type:	New	Work Type:	New
Work Remarks:	FACILITY ID 1-000030, PLUGGED		
Proposed Use:	Monitoring Well	Drill Method:	Bored or Augered
Current Owner:	NDEP	Parcel #:	001-032-31
Subdivision Name:	Not Reported	Completion Date:	09-APR-14
Gravel Packed:	Y	Seal Depth:	13
Depth Drilled:	25	Depth to Bedrock:	0
Aquifer:	Not Reported	Casing Depth:	25
Casing Diameter:	2	Casing Reduction:	0
Perforation From (ft):	15	Perforation To (ft):	25
Perforation Interval:	1	Static Water Level:	0
Temperature:	0	Yield:	0
Drawdown:	0	Hours Pumped:	0
Test Method:	Not Reported	Quality of Construction Data:	Good
Quality of Lithologic Data:	Good	Remarks:	Not Reported
Addtl Remarks:	Not Reported	License #:	1977
Drilling Contractor:	CASCADE DRILLING LP		
Contractor Address:	19404 WOODINVILLE SNOHOMISH RD WOODNVILLE WA 98072		
Source Agency:	NV003	Well Drilling Begun:	07-APR-14
Gravel Pack Top:	13	Gravel Pack Bottom:	25

GEOCHECK® - PHYSICAL SETTING SOURCE MAP FINDINGS

Map ID
Direction
Distance
Elevation

Database EDR ID Number

AM357
NW
1/2 - 1 Mile
Higher

NV WELLS NV7000000107671

Log #:	109633	Application #:	Not Reported
Notice of Intent:	62241	Waiver #:	Not Reported
Site Type:	New	Work Type:	New
Work Remarks:	Not Reported	Proposed Use:	Monitoring Well
Drill Method:	Air Rotary		
Current Owner:	V R PROPERTY MANAGEMENT C/O MCGINLEY ASSOCIATES		
Parcel #:	001-032-04	Subdivision Name:	Not Reported
Completion Date:	13-OCT-08	Gravel Packed:	Y
Seal Depth:	3	Depth Drilled:	20
Depth to Bedrock:	0	Aquifer:	Not Reported
Casing Depth:	20	Casing Diameter:	1
Casing Reduction:	0	Perforation From (ft):	5
Perforation To (ft):	20	Perforation Interval:	1
Static Water Level:	10	Temperature:	0
Yield:	0	Drawdown:	0
Hours Pumped:	0	Test Method:	Not Reported
Quality of Construction Data:	Good	Quality of Lithologic Data:	Good
Remarks:	NAD 27. NDEP FACILITY #1-000030, PLUGGED BY WELL LOG 111966		
Addtl Remarks:	Not Reported	License #:	1976
Drilling Contractor:	RESONANTSONIC INTERNATIONAL INC		
Contractor Address:	220 N EAST ST WOODLAND, CA 95776		
Source Agency:	NV003	Well Drilling Begun:	13-OCT-08
Gravel Pack Top:	3	Gravel Pack Bottom:	20

AM358
NW
1/2 - 1 Mile
Higher

NV WELLS NV7000000109998

Log #:	111966	Application #:	Not Reported
Notice of Intent:	64386	Waiver #:	1-000030
Site Type:	New	Work Type:	Plug or Abandonment
Work Remarks:	PLUGGING	Proposed Use:	Monitoring Well
Drill Method:	Unknown	Current Owner:	NDEP
Parcel #:	001-032-04	Subdivision Name:	Not Reported
Completion Date:	14-AUG-10	Gravel Packed:	Not Reported
Seal Depth:	20	Depth Drilled:	20
Depth to Bedrock:	0	Aquifer:	Not Reported
Casing Depth:	20	Casing Diameter:	1
Casing Reduction:	0	Perforation From (ft):	5
Perforation To (ft):	20	Perforation Interval:	1
Static Water Level:	10	Temperature:	0
Yield:	0	Drawdown:	0
Hours Pumped:	0	Test Method:	Not Reported
Quality of Construction Data:	Good	Quality of Lithologic Data:	Other-see remarks
Remarks:	PLUGGING OF WELL DRILLED UNDER LOG 109633, SEE LOG FOR DETAILS		
Addtl Remarks:	Not Reported	License #:	2412
Drilling Contractor:	HAZ-TECH DRILLING INC	Contractor Address:	P O BOX 940 MERIDIAN ID 83680
Source Agency:	NV003	Well Drilling Begun:	14-AUG-10
Gravel Pack Top:	0	Gravel Pack Bottom:	0

GEOCHECK® - PHYSICAL SETTING SOURCE MAP FINDINGS

Map ID
Direction
Distance
Elevation

Database EDR ID Number

AM359
NW
1/2 - 1 Mile
Higher

NV WELLS NV7000000110006

Log #:	111974	Application #:	Not Reported
Notice of Intent:	64386	Waiver #:	1-000030
Site Type:	Existing	Work Type:	Replacement Well
Work Remarks:	REPLACEMENT M/O, PLUGGED	Proposed Use:	Monitoring Well
Drill Method:	Other-see remarks	Current Owner:	NDEP
Parcel #:	ROW	Subdivision Name:	Not Reported
Completion Date:	12-AUG-10	Gravel Packed:	Y
Seal Depth:	2	Depth Drilled:	25
Depth to Bedrock:	0	Aquifer:	Not Reported
Casing Depth:	25	Casing Diameter:	4
Casing Reduction:	0	Perforation From (ft):	5
Perforation To (ft):	25	Perforation Interval:	1
Static Water Level:	10	Temperature:	0
Yield:	0	Drawdown:	0
Hours Pumped:	0	Test Method:	Not Reported
Quality of Construction Data:	Good	Quality of Lithologic Data:	Other-see remarks
Remarks:	REPLACEMENT WELL, NO ORIGINAL WELL LOG ON FILE, SEE LOG FOR DETAILS		
Addtl Remarks:	Not Reported	License #:	2412
Drilling Contractor:	HAZ-TECH DRILLING INC	Contractor Address:	P O BOX 940 MERIDIAN ID 83680
Source Agency:	NV003	Well Drilling Begun:	11-AUG-10
Gravel Pack Top:	4	Gravel Pack Bottom:	25

AM360
NW
1/2 - 1 Mile
Higher

NV WELLS NV7000000110005

Log #:	111973	Application #:	Not Reported
Notice of Intent:	64386	Waiver #:	1-000030
Site Type:	New	Work Type:	New
Work Remarks:	NEW M/O, PLUGGED	Proposed Use:	Monitoring Well
Drill Method:	Other-see remarks	Current Owner:	NDEP
Parcel #:	ROW	Subdivision Name:	Not Reported
Completion Date:	11-AUG-10	Gravel Packed:	Y
Seal Depth:	2	Depth Drilled:	25
Depth to Bedrock:	0	Aquifer:	Not Reported
Casing Depth:	25	Casing Diameter:	4
Casing Reduction:	0	Perforation From (ft):	5
Perforation To (ft):	25	Perforation Interval:	1
Static Water Level:	10	Temperature:	0
Yield:	0	Drawdown:	0
Hours Pumped:	0	Test Method:	Not Reported
Quality of Construction Data:	Good	Quality of Lithologic Data:	Other-see remarks
Remarks:	SEE LOG FOR DETAILS		
License #:	2412	Addtl Remarks:	Not Reported
Contractor Address:	P O BOX 940 MERIDIAN ID 83680	Drilling Contractor:	HAZ-TECH DRILLING INC
Source Agency:	NV003	Well Drilling Begun:	11-AUG-10
Gravel Pack Top:	4	Gravel Pack Bottom:	25

GEOCHECK® - PHYSICAL SETTING SOURCE MAP FINDINGS

Map ID
Direction
Distance
Elevation

Database EDR ID Number

AM361
NW
1/2 - 1 Mile
Higher

NV WELLS NV7000000118712

Log #:	120690	Application #:	Not Reported
Notice of Intent:	37784	Waiver #:	R-824
Site Type:	New	Work Type:	New
Work Remarks:	PLUGGED	Proposed Use:	Monitoring Well
Drill Method:	Other-see remarks	Current Owner:	NDEP
Parcel #:	Not Reported	Subdivision Name:	Not Reported
Completion Date:	28-AUG-14	Gravel Packed:	Y
Seal Depth:	17	Depth Drilled:	36
Depth to Bedrock:	0	Aquifer:	Not Reported
Casing Depth:	36	Casing Diameter:	6.625
Casing Reduction:	0	Perforation From (ft):	26
Perforation To (ft):	36	Perforation Interval:	1
Static Water Level:	12	Temperature:	0
Yield:	0	Drawdown:	0
Hours Pumped:	0	Test Method:	Not Reported
Quality of Construction Data:	Good	Quality of Lithologic Data:	Good
Remarks:	Not Reported	Addtl Remarks:	Not Reported
License #:	2492	Drilling Contractor:	NATIONAL EWP INC
Contractor Address:	630 LINCOLN AVE WOODLAND, CA 95695		
Source Agency:	NV003	Well Drilling Begun:	28-AUG-14
Gravel Pack Top:	24	Gravel Pack Bottom:	36

AM362
NW
1/2 - 1 Mile
Higher

NV WELLS NV7000000110007

Log #:	111975	Application #:	Not Reported
Notice of Intent:	64386	Waiver #:	1-000030
Site Type:	New	Work Type:	New
Work Remarks:	NEW M/O, PLUGGED	Proposed Use:	Monitoring Well
Drill Method:	Other-see remarks	Current Owner:	NDEP
Parcel #:	001-032-04	Subdivision Name:	Not Reported
Completion Date:	13-AUG-10	Gravel Packed:	Y
Seal Depth:	2	Depth Drilled:	25
Depth to Bedrock:	0	Aquifer:	Not Reported
Casing Depth:	25	Casing Diameter:	4
Casing Reduction:	0	Perforation From (ft):	5
Perforation To (ft):	25	Perforation Interval:	1
Static Water Level:	10.5	Temperature:	0
Yield:	0	Drawdown:	0
Hours Pumped:	0	Test Method:	Not Reported
Quality of Construction Data:	Good	Quality of Lithologic Data:	Other-see remarks
Remarks:	SEE LOG FOR DETAILS	Addtl Remarks:	Not Reported
License #:	2412	Drilling Contractor:	HAZ-TECH DRILLING INC
Contractor Address:	P O BOX 940 MERIDIAN ID 83680		
Source Agency:	NV003	Well Drilling Begun:	13-AUG-10
Gravel Pack Top:	4	Gravel Pack Bottom:	25

GEOCHECK® - PHYSICAL SETTING SOURCE MAP FINDINGS

Map ID
Direction
Distance
Elevation

Database EDR ID Number

363
West
1/2 - 1 Mile
Higher

NV WELLS NV700000000400

Log #:	439	Application #:	Not Reported
Notice of Intent:	0	Waiver #:	Not Reported
Site Type:	New	Work Type:	New
Work Remarks:	Not Reported	Proposed Use:	Domestic
Drill Method:	Hydraulic Rotary-Mud	Current Owner:	NORTON, EDGAR
Parcel #:	Not Reported	Subdivision Name:	SUNSET ADDITION
Completion Date:	03-APR-48	Gravel Packed:	Y
Seal Depth:	0	Depth Drilled:	38
Depth to Bedrock:	0	Aquifer:	Not Reported
Casing Depth:	38	Casing Diameter:	4
Casing Reduction:	0	Perforation From (ft):	30
Perforation To (ft):	38	Perforation Interval:	1
Static Water Level:	1	Temperature:	0
Yield:	26.6	Drawdown:	14
Hours Pumped:	0	Test Method:	Piston Pump
Quality of Construction Data:	Good	Quality of Lithologic Data:	Good
Remarks:	Not Reported	Addtl Remarks:	Not Reported
License #:	6	Drilling Contractor:	JESSE J HARRISON
Contractor Address:	P O BOX 41 CARSON CITY NV	Source Agency:	NV003
Well Drilling Begun:	01-APR-48	Gravel Pack Top:	0
Gravel Pack Bottom:	0		

AM364
NW
1/2 - 1 Mile
Higher

NV WELLS NV7000000110008

Log #:	111976	Application #:	Not Reported
Notice of Intent:	64386	Waiver #:	1-000030
Site Type:	New	Work Type:	New
Work Remarks:	NEW M/O	Proposed Use:	Monitoring Well
Drill Method:	Other-see remarks	Current Owner:	NDEP
Parcel #:	001-032-04	Subdivision Name:	Not Reported
Completion Date:	13-AUG-10	Gravel Packed:	Y
Seal Depth:	2	Depth Drilled:	25
Depth to Bedrock:	0	Aquifer:	Not Reported
Casing Depth:	25	Casing Diameter:	4
Casing Reduction:	0	Perforation From (ft):	5
Perforation To (ft):	25	Perforation Interval:	1
Static Water Level:	10.5	Temperature:	0
Yield:	0	Drawdown:	0
Hours Pumped:	0	Test Method:	Not Reported
Quality of Construction Data:	Good	Quality of Lithologic Data:	Other-see remarks
Remarks:	SEE LOG FOR DETAILS	Addtl Remarks:	Not Reported
License #:	2412	Drilling Contractor:	HAZ-TECH DRILLING INC
Contractor Address:	P O BOX 940 MERIDIAN ID 83680	Well Drilling Begun:	13-AUG-10
Source Agency:	NV003	Gravel Pack Bottom:	25
Gravel Pack Top:	4		

GEOCHECK® - PHYSICAL SETTING SOURCE MAP FINDINGS

Map ID
Direction
Distance
Elevation

Database EDR ID Number

AM365
NW
1/2 - 1 Mile
Higher

NV WELLS NV7000000118707

Log #:	120685	Application #:	Not Reported
Notice of Intent:	37785	Waiver #:	Not Reported
Site Type:	New	Work Type:	New
Work Remarks:	PLUGGED	Proposed Use:	Monitoring Well
Drill Method:	Other-see remarks	Current Owner:	NDEP
Parcel #:	Not Reported	Subdivision Name:	Not Reported
Completion Date:	27-AUG-14	Gravel Packed:	Y
Seal Depth:	19	Depth Drilled:	22
Depth to Bedrock:	0	Aquifer:	Not Reported
Casing Depth:	22	Casing Diameter:	1.315
Casing Reduction:	0	Perforation From (ft):	20
Perforation To (ft):	22	Perforation Interval:	1
Static Water Level:	12	Temperature:	0
Yield:	0	Drawdown:	0
Hours Pumped:	0	Test Method:	Not Reported
Quality of Construction Data:	Good	Quality of Lithologic Data:	Good
Remarks:	Not Reported	Addtl Remarks:	Not Reported
License #:	2492	Drilling Contractor:	NATIONAL EWP INC
Contractor Address:	630 LINCOLN AVE WOODLAND, CA 95695		
Source Agency:	NV003	Well Drilling Begun:	27-AUG-14
Gravel Pack Top:	19	Gravel Pack Bottom:	22

AM366
NW
1/2 - 1 Mile
Higher

NV WELLS NV7000000107670

Log #:	109632	Application #:	Not Reported
Notice of Intent:	62242	Waiver #:	Not Reported
Site Type:	New	Work Type:	New
Work Remarks:	Not Reported	Proposed Use:	Monitoring Well
Drill Method:	Air Rotary		
Current Owner:	V R PROPERTY MANAGEMENT C/O MCGINLEY ASSOCIATES		
Parcel #:	001-032-05	Subdivision Name:	Not Reported
Completion Date:	14-OCT-08	Gravel Packed:	Y
Seal Depth:	3	Depth Drilled:	20
Depth to Bedrock:	0	Aquifer:	Not Reported
Casing Depth:	20	Casing Diameter:	1
Casing Reduction:	0	Perforation From (ft):	5
Perforation To (ft):	20	Perforation Interval:	1
Static Water Level:	10	Temperature:	0
Yield:	0	Drawdown:	0
Hours Pumped:	0	Test Method:	Not Reported
Quality of Construction Data:	Good	Quality of Lithologic Data:	Good
Remarks:	REPLACED BY WELL LOG 111967		
Addtl Remarks:	Not Reported	License #:	1976
Drilling Contractor:	RESONANTSONIC INTERNATIONAL INC		
Contractor Address:	220 N EAST ST WOODLAND, CA 95776		
Source Agency:	NV003	Well Drilling Begun:	14-OCT-08
Gravel Pack Top:	3	Gravel Pack Bottom:	20

GEOCHECK® - PHYSICAL SETTING SOURCE MAP FINDINGS

Map ID
Direction
Distance
Elevation

Database EDR ID Number

AM367
NW
1/2 - 1 Mile
Higher

NV WELLS NV7000000109999

Log #:	111967	Application #:	Not Reported
Notice of Intent:	64386	Waiver #:	1-000030
Site Type:	Existing	Work Type:	Replacement Well
Work Remarks:	REPLACE, PLUGGED	Proposed Use:	Monitoring Well
Drill Method:	Other-see remarks	Current Owner:	NDEP
Parcel #:	001-032-05	Subdivision Name:	Not Reported
Completion Date:	14-AUG-10	Gravel Packed:	Y
Seal Depth:	4	Depth Drilled:	25
Depth to Bedrock:	0	Aquifer:	Not Reported
Casing Depth:	25	Casing Diameter:	4
Casing Reduction:	0	Perforation From (ft):	5
Perforation To (ft):	25	Perforation Interval:	1
Static Water Level:	10	Temperature:	0
Yield:	0	Drawdown:	0
Hours Pumped:	0	Test Method:	Not Reported
Quality of Construction Data:	Good	Quality of Lithologic Data:	Other-see remarks
Remarks:	REPLACEMENT WELL, DRILLED UNDER WL#109632, SEE LOG FOR DETAILS		
Addtl Remarks:	Not Reported	License #:	2412
Drilling Contractor:	HAZ-TECH DRILLING INC	Contractor Address:	P O BOX 940 MERIDIAN ID 83680
Source Agency:	NV003	Well Drilling Begun:	14-AUG-10
Gravel Pack Top:	4	Gravel Pack Bottom:	25

AM368
NW
1/2 - 1 Mile
Higher

NV WELLS NV7000000110009

Log #:	111977	Application #:	Not Reported
Notice of Intent:	64386	Waiver #:	1-000030
Site Type:	New	Work Type:	New
Work Remarks:	NEW M/O, PLUGGED	Proposed Use:	Monitoring Well
Drill Method:	Other-see remarks	Current Owner:	NDEP
Parcel #:	001-032-05	Subdivision Name:	Not Reported
Completion Date:	13-AUG-10	Gravel Packed:	Y
Seal Depth:	4	Depth Drilled:	15
Depth to Bedrock:	0	Aquifer:	Not Reported
Casing Depth:	15	Casing Diameter:	4
Casing Reduction:	0	Perforation From (ft):	7
Perforation To (ft):	15	Perforation Interval:	1
Static Water Level:	10.5	Temperature:	0
Yield:	0	Drawdown:	0
Hours Pumped:	0	Test Method:	Not Reported
Quality of Construction Data:	Good	Quality of Lithologic Data:	Other-see remarks
Remarks:	SEE LOG FOR DETAILS		
License #:	2412	Addtl Remarks:	Not Reported
Contractor Address:	P O BOX 940 MERIDIAN ID 83680	Drilling Contractor:	HAZ-TECH DRILLING INC
Source Agency:	NV003	Well Drilling Begun:	13-AUG-10
Gravel Pack Top:	6	Gravel Pack Bottom:	15

GEOCHECK® - PHYSICAL SETTING SOURCE MAP FINDINGS

Map ID
Direction
Distance
Elevation

Database EDR ID Number

AM369
NW
1/2 - 1 Mile
Higher

NV WELLS NV7000000118706

Log #:	120684	Application #:	Not Reported
Notice of Intent:	37785	Waiver #:	Not Reported
Site Type:	New	Work Type:	New
Work Remarks:	PLUGGED	Proposed Use:	Monitoring Well
Drill Method:	Other-see remarks	Current Owner:	NDEP
Parcel #:	Not Reported	Subdivision Name:	Not Reported
Completion Date:	27-AUG-14	Gravel Packed:	Y
Seal Depth:	19	Depth Drilled:	22
Depth to Bedrock:	0	Aquifer:	Not Reported
Casing Depth:	22	Casing Diameter:	1.315
Casing Reduction:	0	Perforation From (ft):	20
Perforation To (ft):	22	Perforation Interval:	1
Static Water Level:	12	Temperature:	0
Yield:	0	Drawdown:	0
Hours Pumped:	0	Test Method:	Not Reported
Quality of Construction Data:	Good	Quality of Lithologic Data:	Good
Remarks:	Not Reported	Addtl Remarks:	Not Reported
License #:	2492	Drilling Contractor:	NATIONAL EWP INC
Contractor Address:	630 LINCOLN AVE WOODLAND, CA 95695		
Source Agency:	NV003	Well Drilling Begun:	27-AUG-14
Gravel Pack Top:	19	Gravel Pack Bottom:	22

AM370
NW
1/2 - 1 Mile
Higher

NV WELLS NV7000000110004

Log #:	111972	Application #:	Not Reported
Notice of Intent:	64386	Waiver #:	1-000030
Site Type:	New	Work Type:	New
Work Remarks:	NEW M/O, PLUGGED	Proposed Use:	Monitoring Well
Drill Method:	Other-see remarks	Current Owner:	NDEP
Parcel #:	ROW	Subdivision Name:	Not Reported
Completion Date:	11-AUG-10	Gravel Packed:	Y
Seal Depth:	2	Depth Drilled:	25
Depth to Bedrock:	0	Aquifer:	Not Reported
Casing Depth:	25	Casing Diameter:	4
Casing Reduction:	0	Perforation From (ft):	5
Perforation To (ft):	25	Perforation Interval:	1
Static Water Level:	10	Temperature:	0
Yield:	0	Drawdown:	0
Hours Pumped:	0	Test Method:	Not Reported
Quality of Construction Data:	Good	Quality of Lithologic Data:	Other-see remarks
Remarks:	SEE LOG FOR DETAILS	Addtl Remarks:	Not Reported
License #:	2412	Drilling Contractor:	HAZ-TECH DRILLING INC
Contractor Address:	P O BOX 940 MERIDIAN ID 83680		
Source Agency:	NV003	Well Drilling Begun:	10-AUG-10
Gravel Pack Top:	4	Gravel Pack Bottom:	25

GEOCHECK® - PHYSICAL SETTING SOURCE MAP FINDINGS

Map ID
Direction
Distance
Elevation

Database EDR ID Number

AM371
NW
1/2 - 1 Mile
Higher

NV WELLS NV7000000118041

Log #:	120019	Application #:	Not Reported
Notice of Intent:	71170	Waiver #:	Not Reported
Site Type:	New	Work Type:	New
Work Remarks:	FACILITY ID 1-000030, PLUGGED		
Proposed Use:	Monitoring Well	Drill Method:	Bored or Augered
Current Owner:	NDEP	Parcel #:	001-032-31
Subdivision Name:	Not Reported	Completion Date:	09-APR-14
Gravel Packed:	Y	Seal Depth:	13
Depth Drilled:	25	Depth to Bedrock:	0
Aquifer:	Not Reported	Casing Depth:	25
Casing Diameter:	2	Casing Reduction:	0
Perforation From (ft):	15	Perforation To (ft):	25
Perforation Interval:	1	Static Water Level:	0
Temperature:	0	Yield:	0
Drawdown:	0	Hours Pumped:	0
Test Method:	Not Reported	Quality of Construction Data:	Good
Quality of Lithologic Data:	Good	Remarks:	Not Reported
Addtl Remarks:	Not Reported	License #:	1977
Drilling Contractor:	CASCADE DRILLING LP		
Contractor Address:	19404 WOODINVILLE SNOHOMISH RD WOODNVILLE WA 98072		
Source Agency:	NV003	Well Drilling Begun:	07-APR-14
Gravel Pack Top:	13	Gravel Pack Bottom:	25

AM372
NW
1/2 - 1 Mile
Higher

NV WELLS NV7000000118703

Log #:	120681	Application #:	Not Reported
Notice of Intent:	37785	Waiver #:	Not Reported
Site Type:	New	Work Type:	New
Work Remarks:	PLUGGED		
Drill Method:	Other-see remarks	Proposed Use:	Monitoring Well
Parcel #:	Not Reported	Current Owner:	NDEP
Completion Date:	27-AUG-14	Subdivision Name:	Not Reported
Seal Depth:	10	Gravel Packed:	Y
Depth to Bedrock:	0	Depth Drilled:	22
Casing Depth:	22	Aquifer:	Not Reported
Casing Reduction:	0	Casing Diameter:	1.315
Perforation To (ft):	22	Perforation From (ft):	20
Static Water Level:	12	Perforation Interval:	1
Yield:	0	Temperature:	0
Hours Pumped:	0	Drawdown:	0
Quality of Construction Data:	Good	Test Method:	Not Reported
Remarks:	Not Reported	Quality of Lithologic Data:	Good
License #:	2492	Addtl Remarks:	Not Reported
Contractor Address:	630 LINCOLN AVE WOODLAND, CA 95695		
Source Agency:	NV003	Well Drilling Begun:	27-AUG-14
Gravel Pack Top:	19	Gravel Pack Bottom:	22

GEOCHECK® - PHYSICAL SETTING SOURCE MAP FINDINGS

Map ID
Direction
Distance
Elevation

Database EDR ID Number

AN373
SSW
1/2 - 1 Mile
Lower

FED USGS USGS40000762562

Organization ID:	USGS-NV	Organization Name:	USGS Nevada Water Science Center
Monitor Location:	104 N15 E20 17CDCA1 CC49		
Type:	Well		
Description:	SITE CHECKED, VISITED AND MEASURED BY NDWR PERSONN		
HUC:	16050202	Drainage Area:	Not Reported
Drainage Area Units:	Not Reported	Contrib Drainage Area:	Not Reported
Contrib Drainage Area Unts:	Not Reported	Aquifer:	Basin and Range basin-fill aquifers
Formation Type:	Alluvial Fan Deposits	Aquifer Type:	Unconfined single aquifer
Construction Date:	20020718	Well Depth:	776
Well Depth Units:	ft	Well Hole Depth:	801
Well Hole Depth Units:	ft		

AM374
NW
1/2 - 1 Mile
Higher

NV WELLS NV7000000118702

Log #:	120680	Application #:	Not Reported
Notice of Intent:	37785	Waiver #:	Not Reported
Site Type:	New	Work Type:	New
Work Remarks:	PLUGGED	Proposed Use:	Monitoring Well
Drill Method:	Other-see remarks	Current Owner:	NDEP
Parcel #:	Not Reported	Subdivision Name:	Not Reported
Completion Date:	27-AUG-14	Gravel Packed:	Y
Seal Depth:	10	Depth Drilled:	22
Depth to Bedrock:	0	Aquifer:	Not Reported
Casing Depth:	22	Casing Diameter:	1.315
Casing Reduction:	0	Perforation From (ft):	20
Perforation To (ft):	22	Perforation Interval:	1
Static Water Level:	12	Temperature:	0
Yield:	0	Drawdown:	0
Hours Pumped:	0	Test Method:	Not Reported
Quality of Construction Data:	Good	Quality of Lithologic Data:	Good
Remarks:	Not Reported	Addtl Remarks:	Not Reported
License #:	2492	Drilling Contractor:	NATIONAL EWP INC
Contractor Address:	630 LINCOLN AVE WOODLAND, CA 95695		
Source Agency:	NV003	Well Drilling Begun:	27-AUG-14
Gravel Pack Top:	19	Gravel Pack Bottom:	22

AM375
NW
1/2 - 1 Mile
Higher

NV WELLS NV7000000118705

Log #:	120683	Application #:	Not Reported
Notice of Intent:	37785	Waiver #:	Not Reported
Site Type:	New	Work Type:	New
Work Remarks:	PLUGGED	Proposed Use:	Monitoring Well
Drill Method:	Other-see remarks	Current Owner:	NDEP
Parcel #:	Not Reported	Subdivision Name:	Not Reported
Completion Date:	27-AUG-14	Gravel Packed:	Y

GEOCHECK® - PHYSICAL SETTING SOURCE MAP FINDINGS

Seal Depth:	19	Depth Drilled:	22
Depth to Bedrock:	0	Aquifer:	Not Reported
Casing Depth:	22	Casing Diameter:	1.315
Casing Reduction:	0	Perforation From (ft):	20
Perforation To (ft):	22	Perforation Interval:	1
Static Water Level:	12	Temperature:	0
Yield:	0	Drawdown:	0
Hours Pumped:	0	Test Method:	Not Reported
Quality of Construction Data:	Good	Quality of Lithologic Data:	Good
Remarks:	Not Reported	Addtl Remarks:	Not Reported
License #:	2492	Drilling Contractor:	NATIONAL EWP INC
Contractor Address:	630 LINCOLN AVE WOODLAND, CA 95695		
Source Agency:	NV003	Well Drilling Begun:	27-AUG-14
Gravel Pack Top:	19	Gravel Pack Bottom:	22

AM376
NW
1/2 - 1 Mile
Higher

NV WELLS NV7000000118711

Log #:	120689	Application #:	Not Reported
Notice of Intent:	37784	Waiver #:	Not Reported
Site Type:	New	Work Type:	New
Work Remarks:	PLUGGED	Proposed Use:	Monitoring Well
Drill Method:	Other-see remarks	Current Owner:	NDEP
Parcel #:	Not Reported	Subdivision Name:	Not Reported
Completion Date:	28-AUG-14	Gravel Packed:	Y
Seal Depth:	17	Depth Drilled:	36
Depth to Bedrock:	0	Aquifer:	Not Reported
Casing Depth:	36	Casing Diameter:	6.625
Casing Reduction:	0	Perforation From (ft):	26
Perforation To (ft):	36	Perforation Interval:	1
Static Water Level:	12	Temperature:	0
Yield:	0	Drawdown:	0
Hours Pumped:	0	Test Method:	Not Reported
Quality of Construction Data:	Good	Quality of Lithologic Data:	Good
Remarks:	Not Reported	Addtl Remarks:	Not Reported
License #:	2492	Drilling Contractor:	NATIONAL EWP INC
Contractor Address:	630 LINCOLN AVE WOODLAND, CA 95695		
Source Agency:	NV003	Well Drilling Begun:	28-AUG-14
Gravel Pack Top:	24	Gravel Pack Bottom:	36

AM377
NW
1/2 - 1 Mile
Higher

NV WELLS NV7000000122197

Log #:	124176	Application #:	Not Reported
Notice of Intent:	37788	Waiver #:	Not Reported
Site Type:	Existing	Work Type:	Plug or Abandonment
Work Remarks:	PLUGGING WELL LOG 111970	Proposed Use:	Monitoring Well
Drill Method:	Other-see remarks	Current Owner:	NDEP
Parcel #:	001-032-05	Subdivision Name:	Not Reported
Completion Date:	28-AUG-14	Gravel Packed:	Not Reported
Seal Depth:	30	Depth Drilled:	30
Depth to Bedrock:	0	Aquifer:	Not Reported
Casing Depth:	30	Casing Diameter:	4
Casing Reduction:	0	Perforation From (ft):	6

GEOCHECK® - PHYSICAL SETTING SOURCE MAP FINDINGS

Perforation To (ft):	30	Perforation Interval:	1
Static Water Level:	12	Temperature:	0
Yield:	0	Drawdown:	0
Hours Pumped:	0	Test Method:	Not Reported
Quality of Construction Data:	Good	Quality of Lithologic Data:	Good
Remarks:	Not Reported	Addtl Remarks:	Not Reported
License #:	2492	Drilling Contractor:	NATIONAL EWP INC
Contractor Address:	630 LINCOLN AVE WOODLAND, CA 95695		
Source Agency:	NV003	Well Drilling Begun:	28-AUG-14
Gravel Pack Top:	0	Gravel Pack Bottom:	0

AN378
SSW
1/2 - 1 Mile
Lower

NV WELLS NV7000000086411

Log #:	88268	Application #:	Not Reported
Notice of Intent:	50392	Waiver #:	Not Reported
Site Type:	New	Work Type:	New
Work Remarks:	Not Reported	Proposed Use:	Public Supply (Municipal)
Drill Method:	Reverse Rotary	Current Owner:	CARSON CITY UTILITIES
Parcel #:	Not Reported	Subdivision Name:	Not Reported
Completion Date:	13-SEP-02	Gravel Packed:	Y
Seal Depth:	100	Depth Drilled:	801
Depth to Bedrock:	0	Aquifer:	Not Reported
Casing Depth:	776	Casing Diameter:	36
Casing Reduction:	0	Perforation From (ft):	0
Perforation To (ft):	0	Perforation Interval:	0
Static Water Level:	75	Temperature:	0
Yield:	452	Drawdown:	313
Hours Pumped:	56	Test Method:	Piston Pump
Quality of Construction Data:	Good	Quality of Lithologic Data:	Good
Remarks:	Not Reported	Addtl Remarks:	Not Reported
License #:	1154	Drilling Contractor:	HUMBOLDT DRILLING & PUMP CO
Contractor Address:	4675 W WINNEMUCCA BLVD 109-13 WINNEMUCCA NV 89445		
Source Agency:	NV003	Well Drilling Begun:	18-JUL-02
Gravel Pack Top:	100	Gravel Pack Bottom:	801

AM379
NW
1/2 - 1 Mile
Higher

NV WELLS NV7000000109997

Log #:	111965	Application #:	Not Reported
Notice of Intent:	64386	Waiver #:	1-000030
Site Type:	New	Work Type:	Plug or Abandonment
Work Remarks:	PLUGGING	Proposed Use:	Monitoring Well
Drill Method:	Unknown	Current Owner:	NDEP
Parcel #:	001-032-05	Subdivision Name:	Not Reported
Completion Date:	14-AUG-10	Gravel Packed:	Not Reported
Seal Depth:	35	Depth Drilled:	35
Depth to Bedrock:	0	Aquifer:	Not Reported
Casing Depth:	35	Casing Diameter:	6
Casing Reduction:	0	Perforation From (ft):	0
Perforation To (ft):	0	Perforation Interval:	1
Static Water Level:	10	Temperature:	0
Yield:	0	Drawdown:	0
Hours Pumped:	0	Test Method:	Not Reported

GEOCHECK® - PHYSICAL SETTING SOURCE MAP FINDINGS

Quality of Construction Data:	Good	Quality of Lithologic Data:	Other-see remarks
Remarks:	PLUGGING OF WELL WITH NO WELL LOG ON FILE, SEE LOG FOR DETAILS		
Addtl Remarks:	Not Reported	License #:	2412
Drilling Contractor:	HAZ-TECH DRILLING INC	Contractor Address:	P O BOX 940 MERIDIAN ID 83680
Source Agency:	NV003	Well Drilling Begun:	14-AUG-10
Gravel Pack Top:	0	Gravel Pack Bottom:	0

AM380
NW
1/2 - 1 Mile
Higher

NV WELLS NV7000000110011

Log #:	111979	Application #:	Not Reported
Notice of Intent:	64386	Waiver #:	1-000030
Site Type:	New	Work Type:	New
Work Remarks:	NEW M/O, PLUGGED	Proposed Use:	Monitoring Well
Drill Method:	Other-see remarks	Current Owner:	NDEP
Parcel #:	001-032-05	Subdivision Name:	Not Reported
Completion Date:	15-AUG-10	Gravel Packed:	Y
Seal Depth:	24	Depth Drilled:	30
Depth to Bedrock:	0	Aquifer:	Not Reported
Casing Depth:	30	Casing Diameter:	2
Casing Reduction:	0	Perforation From (ft):	25
Perforation To (ft):	30	Perforation Interval:	1
Static Water Level:	10	Temperature:	0
Yield:	0	Drawdown:	0
Hours Pumped:	0	Test Method:	Not Reported
Quality of Construction Data:	Good	Quality of Lithologic Data:	Other-see remarks
Remarks:	SEE LOG FOR DETAILS	Addtl Remarks:	Not Reported
License #:	2412	Drilling Contractor:	HAZ-TECH DRILLING INC
Contractor Address:	P O BOX 940 MERIDIAN ID 83680		
Source Agency:	NV003	Well Drilling Begun:	15-AUG-10
Gravel Pack Top:	24	Gravel Pack Bottom:	30

AM381
NW
1/2 - 1 Mile
Higher

NV WELLS NV7000000107668

Log #:	109630	Application #:	Not Reported
Notice of Intent:	62242	Waiver #:	Not Reported
Site Type:	New	Work Type:	New
Work Remarks:	Not Reported	Proposed Use:	Monitoring Well
Drill Method:	Air Rotary		
Current Owner:	V R PROPERTY MANAGEMENT C/O MCGINLEY ASSOCIATES		
Parcel #:	001-032-05	Subdivision Name:	Not Reported
Completion Date:	14-OCT-08	Gravel Packed:	Y
Seal Depth:	3	Depth Drilled:	20
Depth to Bedrock:	0	Aquifer:	Not Reported
Casing Depth:	20	Casing Diameter:	1
Casing Reduction:	0	Perforation From (ft):	5
Perforation To (ft):	20	Perforation Interval:	1
Static Water Level:	10	Temperature:	0
Yield:	0	Drawdown:	0
Hours Pumped:	0	Test Method:	Not Reported
Quality of Construction Data:	Good	Quality of Lithologic Data:	Good
Remarks:	REPLACED BY WELL LOG 109630		
Addtl Remarks:	Not Reported	License #:	1976

GEOCHECK® - PHYSICAL SETTING SOURCE MAP FINDINGS

Drilling Contractor:	RESONANTSONIC INTERNATIONAL INC		
Contractor Address:	220 N EAST ST WOODLAND, CA 95776		
Source Agency:	NV003	Well Drilling Begun:	14-OCT-08
Gravel Pack Top:	3	Gravel Pack Bottom:	20

AM382
NW
1/2 - 1 Mile
Higher

NV WELLS NV7000000110000

Log #:	111968	Application #:	Not Reported
Notice of Intent:	64386	Waiver #:	1-000030
Site Type:	Existing	Work Type:	Replacement Well
Work Remarks:	REPLACE, PLUGGED	Proposed Use:	Monitoring Well
Drill Method:	Other-see remarks	Current Owner:	NDEP
Parcel #:	001-032-05	Subdivision Name:	Not Reported
Completion Date:	14-AUG-10	Gravel Packed:	Y
Seal Depth:	4	Depth Drilled:	25
Depth to Bedrock:	0	Aquifer:	Not Reported
Casing Depth:	25	Casing Diameter:	4
Casing Reduction:	0	Perforation From (ft):	5
Perforation To (ft):	25	Perforation Interval:	1
Static Water Level:	10	Temperature:	0
Yield:	0	Drawdown:	0
Hours Pumped:	0	Test Method:	Not Reported
Quality of Construction Data:	Good	Quality of Lithologic Data:	Other-see remarks
Remarks:	REPLACEMENT WELL, DRILLED UNDER WL#109630, SEE LOG FOR DETAILS		
Addtl Remarks:	Not Reported	License #:	2412
Drilling Contractor:	HAZ-TECH DRILLING INC	Contractor Address:	P O BOX 940 MERIDIAN ID 83680
Source Agency:	NV003	Well Drilling Begun:	14-AUG-10
Gravel Pack Top:	4	Gravel Pack Bottom:	25

AM383
NW
1/2 - 1 Mile
Higher

NV WELLS NV7000000118698

Log #:	120676	Application #:	Not Reported
Notice of Intent:	37785	Waiver #:	Not Reported
Site Type:	New	Work Type:	New
Work Remarks:	PLUGGED	Proposed Use:	Monitoring Well
Drill Method:	Other-see remarks	Current Owner:	NDEP
Parcel #:	Not Reported	Subdivision Name:	Not Reported
Completion Date:	25-AUG-14	Gravel Packed:	Y
Seal Depth:	10	Depth Drilled:	22
Depth to Bedrock:	0	Aquifer:	Not Reported
Casing Depth:	22	Casing Diameter:	1
Casing Reduction:	0	Perforation From (ft):	20
Perforation To (ft):	22	Perforation Interval:	1
Static Water Level:	12	Temperature:	0
Yield:	0	Drawdown:	0
Hours Pumped:	0	Test Method:	Not Reported
Quality of Construction Data:	Good	Quality of Lithologic Data:	Good
Remarks:	Not Reported	Addtl Remarks:	Not Reported
License #:	2492	Drilling Contractor:	NATIONAL EWP INC
Contractor Address:	630 LINCOLN AVE WOODLAND, CA 95695		
Source Agency:	NV003	Well Drilling Begun:	25-AUG-14
Gravel Pack Top:	19	Gravel Pack Bottom:	22

GEOCHECK® - PHYSICAL SETTING SOURCE MAP FINDINGS

Map ID
Direction
Distance
Elevation

Database EDR ID Number

AM384
NW
1/2 - 1 Mile
Higher

NV WELLS NV7000000109996

Log #:	111964	Application #:	Not Reported
Notice of Intent:	64386	Waiver #:	1-000030
Site Type:	New	Work Type:	Plug or Abandonment
Work Remarks:	PLUGGING	Proposed Use:	Monitoring Well
Drill Method:	Unknown	Current Owner:	NDEP
Parcel #:	001-032-05	Subdivision Name:	Not Reported
Completion Date:	16-AUG-10	Gravel Packed:	Not Reported
Seal Depth:	25	Depth Drilled:	25
Depth to Bedrock:	0	Aquifer:	Not Reported
Casing Depth:	25	Casing Diameter:	4
Casing Reduction:	0	Perforation From (ft):	0
Perforation To (ft):	0	Perforation Interval:	1
Static Water Level:	10	Temperature:	0
Yield:	0	Drawdown:	0
Hours Pumped:	0	Test Method:	Not Reported
Quality of Construction Data:	Good	Quality of Lithologic Data:	Other-see remarks
Remarks:	PLUGGING OF WELL WITH NO WELL LOG ON FILE, SEE LOG FOR DETAILS		
Addtl Remarks:	Not Reported	License #:	2412
Drilling Contractor:	HAZ-TECH DRILLING INC	Contractor Address:	P O BOX 940 MERIDIAN ID 83680
Source Agency:	NV003	Well Drilling Begun:	16-AUG-10
Gravel Pack Top:	0	Gravel Pack Bottom:	0

AO385
ESE
1/2 - 1 Mile
Lower

FED USGS USGS40000763011

Organization ID:	USGS-NV	Organization Name:	USGS Nevada Water Science Center
Monitor Location:	104 N15 E20 16CA 1	Type:	Well
Description:	Not Reported	HUC:	16050201
Drainage Area:	Not Reported	Drainage Area Units:	Not Reported
Contrib Drainage Area:	Not Reported	Contrib Drainage Area Unts:	Not Reported
Aquifer:	Not Reported	Formation Type:	Not Reported
Aquifer Type:	Not Reported	Construction Date:	Not Reported
Well Depth:	101	Well Depth Units:	ft
Well Hole Depth:	Not Reported	Well Hole Depth Units:	Not Reported

Ground water levels,Number of Measurements:	1	Level reading date:	1957-07-01
Feet below surface:	3.00	Feet to sea level:	Not Reported
Note:	Not Reported		

AM386
NW
1/2 - 1 Mile
Higher

NV WELLS NV7000000122199

Log #:	124178	Application #:	Not Reported
Notice of Intent:	37788	Waiver #:	Not Reported
Site Type:	Existing	Work Type:	Plug or Abandonment
Work Remarks:	PLUGGING UNKNOWN WELL LOG	Proposed Use:	Monitoring Well
Drill Method:	Other-see remarks	Current Owner:	NDEP

GEOCHECK® - PHYSICAL SETTING SOURCE MAP FINDINGS

Parcel #:	001-032-05	Subdivision Name:	Not Reported
Completion Date:	29-AUG-14	Gravel Packed:	Not Reported
Seal Depth:	12	Depth Drilled:	12
Depth to Bedrock:	0	Aquifer:	Not Reported
Casing Depth:	12	Casing Diameter:	2
Casing Reduction:	0	Perforation From (ft):	1
Perforation To (ft):	12	Perforation Interval:	1
Static Water Level:	0	Temperature:	0
Yield:	0	Drawdown:	0
Hours Pumped:	0	Test Method:	Not Reported
Quality of Construction Data:	Good	Quality of Lithologic Data:	Good
Remarks:	Not Reported	Addtl Remarks:	Not Reported
License #:	2492	Drilling Contractor:	NATIONAL EWP INC
Contractor Address:	630 LINCOLN AVE WOODLAND, CA 95695		
Source Agency:	NV003	Well Drilling Begun:	29-AUG-14
Gravel Pack Top:	0	Gravel Pack Bottom:	0

AM387
NW
1/2 - 1 Mile
Higher

NV WELLS NV7000000118709

Log #:	120687	Application #:	Not Reported
Notice of Intent:	37785	Waiver #:	Not Reported
Site Type:	New	Work Type:	New
Work Remarks:	PLUGGED	Proposed Use:	Monitoring Well
Drill Method:	Other-see remarks	Current Owner:	NDEP
Parcel #:	Not Reported	Subdivision Name:	Not Reported
Completion Date:	25-AUG-14	Gravel Packed:	Y
Seal Depth:	0	Depth Drilled:	25
Depth to Bedrock:	0	Aquifer:	Not Reported
Casing Depth:	25	Casing Diameter:	1.315
Casing Reduction:	0	Perforation From (ft):	5
Perforation To (ft):	25	Perforation Interval:	1
Static Water Level:	12	Temperature:	0
Yield:	0	Drawdown:	0
Hours Pumped:	0	Test Method:	Not Reported
Quality of Construction Data:	Good	Quality of Lithologic Data:	Good
Remarks:	Not Reported	Addtl Remarks:	Not Reported
License #:	2492	Drilling Contractor:	NATIONAL EWP INC
Contractor Address:	630 LINCOLN AVE WOODLAND, CA 95695		
Source Agency:	NV003	Well Drilling Begun:	25-AUG-14
Gravel Pack Top:	4	Gravel Pack Bottom:	25

AM388
NW
1/2 - 1 Mile
Higher

NV WELLS NV7000000122195

Log #:	124174	Application #:	Not Reported
Notice of Intent:	37785	Waiver #:	Not Reported
Site Type:	New	Work Type:	New
Work Remarks:	PLUGGED	Proposed Use:	Monitoring Well
Drill Method:	Other-see remarks	Current Owner:	NDEP
Parcel #:	Not Reported	Subdivision Name:	Not Reported
Completion Date:	29-AUG-14	Gravel Packed:	Y
Seal Depth:	4	Depth Drilled:	20
Depth to Bedrock:	0	Aquifer:	Not Reported

GEOCHECK® - PHYSICAL SETTING SOURCE MAP FINDINGS

Casing Depth:	20	Casing Diameter:	2
Casing Reduction:	0	Perforation From (ft):	5
Perforation To (ft):	20	Perforation Interval:	1
Static Water Level:	12	Temperature:	0
Yield:	0	Drawdown:	0
Hours Pumped:	0	Test Method:	Not Reported
Quality of Construction Data:	Good	Quality of Lithologic Data:	Good
Remarks:	Not Reported	Addtl Remarks:	Not Reported
License #:	2492	Drilling Contractor:	NATIONAL EWP INC
Contractor Address:	630 LINCOLN AVE WOODLAND, CA 95695		
Source Agency:	NV003	Well Drilling Begun:	29-AUG-14
Gravel Pack Top:	4	Gravel Pack Bottom:	20

AM389

**NW
1/2 - 1 Mile
Higher**

NV WELLS NV7000000118700

Log #:	120678	Application #:	Not Reported
Notice of Intent:	37785	Waiver #:	Not Reported
Site Type:	New	Work Type:	New
Work Remarks:	PLUGGED	Proposed Use:	Monitoring Well
Drill Method:	Other-see remarks	Current Owner:	NDEP
Parcel #:	Not Reported	Subdivision Name:	Not Reported
Completion Date:	27-AUG-14	Gravel Packed:	Y
Seal Depth:	10	Depth Drilled:	22
Depth to Bedrock:	0	Aquifer:	Not Reported
Casing Depth:	22	Casing Diameter:	1.315
Casing Reduction:	0	Perforation From (ft):	20
Perforation To (ft):	22	Perforation Interval:	1
Static Water Level:	12	Temperature:	0
Yield:	0	Drawdown:	0
Hours Pumped:	0	Test Method:	Not Reported
Quality of Construction Data:	Good	Quality of Lithologic Data:	Good
Remarks:	Not Reported	Addtl Remarks:	Not Reported
License #:	2492	Drilling Contractor:	NATIONAL EWP INC
Contractor Address:	630 LINCOLN AVE WOODLAND, CA 95695		
Source Agency:	NV003	Well Drilling Begun:	27-AUG-14
Gravel Pack Top:	19	Gravel Pack Bottom:	22

AM390

**NW
1/2 - 1 Mile
Higher**

NV WELLS NV7000000110003

Log #:	111971	Application #:	Not Reported
Notice of Intent:	64386	Waiver #:	1-000030
Site Type:	Existing	Work Type:	Replacement Well
Work Remarks:	REPLACE, PLUGGED	Proposed Use:	Monitoring Well
Drill Method:	Other-see remarks	Current Owner:	NDEP
Parcel #:	ROW	Subdivision Name:	Not Reported
Completion Date:	10-AUG-10	Gravel Packed:	Y
Seal Depth:	2	Depth Drilled:	25
Depth to Bedrock:	0	Aquifer:	Not Reported
Casing Depth:	25	Casing Diameter:	4
Casing Reduction:	0	Perforation From (ft):	5
Perforation To (ft):	25	Perforation Interval:	1
Static Water Level:	10	Temperature:	0

GEOCHECK® - PHYSICAL SETTING SOURCE MAP FINDINGS

Yield:	0	Drawdown:	0
Hours Pumped:	0	Test Method:	Not Reported
Quality of Construction Data:	Good	Quality of Lithologic Data:	Other-see remarks
Remarks:	REPLACEMENT WELL, NO LOG ON FILE, SEE LOG FOR DETAILS		
Addtl Remarks:	Not Reported	License #:	2412
Drilling Contractor:	HAZ-TECH DRILLING INC	Contractor Address:	P O BOX 940 MERIDIAN ID 83680
Source Agency:	NV003	Well Drilling Begun:	10-AUG-10
Gravel Pack Top:	4	Gravel Pack Bottom:	25

**AP391
NW
1/2 - 1 Mile
Higher**

NV WELLS NV7000000110014

Log #:	111982	Application #:	Not Reported
Notice of Intent:	64386	Waiver #:	1-000030
Site Type:	New	Work Type:	Replacement Well
Work Remarks:	REPLACEMENT M/O, PLUGGED	Proposed Use:	Monitoring Well
Drill Method:	Other-see remarks	Current Owner:	NDEP
Parcel #:	001-032-05	Subdivision Name:	Not Reported
Completion Date:	16-AUG-10	Gravel Packed:	Y
Seal Depth:	4	Depth Drilled:	25
Depth to Bedrock:	0	Aquifer:	Not Reported
Casing Depth:	25	Casing Diameter:	4
Casing Reduction:	0	Perforation From (ft):	5
Perforation To (ft):	25	Perforation Interval:	1
Static Water Level:	10	Temperature:	0
Yield:	0	Drawdown:	0
Hours Pumped:	0	Test Method:	Not Reported
Quality of Construction Data:	Good	Quality of Lithologic Data:	Other-see remarks
Remarks:	REPLACEMENT WELL WITH NO LOG ON FILE, SEE LOG FOR DETAILS		
Addtl Remarks:	Not Reported	License #:	2412
Drilling Contractor:	HAZ-TECH DRILLING INC	Contractor Address:	P O BOX 940 MERIDIAN ID 83680
Source Agency:	NV003	Well Drilling Begun:	16-AUG-10
Gravel Pack Top:	4	Gravel Pack Bottom:	25

**AM392
NW
1/2 - 1 Mile
Higher**

NV WELLS NV7000000110017

Log #:	111985	Application #:	Not Reported
Notice of Intent:	64386	Waiver #:	1-000030
Site Type:	New	Work Type:	Replacement Well
Work Remarks:	NEW M/O	Proposed Use:	Monitoring Well
Drill Method:	Other-see remarks	Current Owner:	NDEP
Parcel #:	001-032-05	Subdivision Name:	Not Reported
Completion Date:	15-AUG-10	Gravel Packed:	Y
Seal Depth:	4	Depth Drilled:	30
Depth to Bedrock:	0	Aquifer:	Not Reported
Casing Depth:	30	Casing Diameter:	4
Casing Reduction:	0	Perforation From (ft):	5
Perforation To (ft):	30	Perforation Interval:	1
Static Water Level:	10	Temperature:	0
Yield:	0	Drawdown:	0
Hours Pumped:	0	Test Method:	Not Reported
Quality of Construction Data:	Good	Quality of Lithologic Data:	Other-see remarks
Remarks:	REPLACEMENT WELL FOR WELL WITH NO LOG ON FILE, SEE LOG FOR DETAILS		

GEOCHECK® - PHYSICAL SETTING SOURCE MAP FINDINGS

Addtl Remarks:	Not Reported	License #:	2412
Drilling Contractor:	HAZ-TECH DRILLING INC	Contractor Address:	P O BOX 940 MERIDIAN ID 83680
Source Agency:	NV003	Well Drilling Begun:	15-AUG-10
Gravel Pack Top:	4	Gravel Pack Bottom:	30

AM393
NW
1/2 - 1 Mile
Higher

NV WELLS NV7000000122198

Log #:	124177	Application #:	Not Reported
Notice of Intent:	37788	Waiver #:	Not Reported
Site Type:	Existing	Work Type:	Plug or Abandonment
Work Remarks:	PLUGGING WELL LOG 111985	Proposed Use:	Monitoring Well
Drill Method:	Other-see remarks	Current Owner:	NDEP
Parcel #:	001-032-05	Subdivision Name:	Not Reported
Completion Date:	27-AUG-14	Gravel Packed:	Not Reported
Seal Depth:	25	Depth Drilled:	25
Depth to Bedrock:	0	Aquifer:	Not Reported
Casing Depth:	25	Casing Diameter:	4.5
Casing Reduction:	0	Perforation From (ft):	1
Perforation To (ft):	25	Perforation Interval:	1
Static Water Level:	0	Temperature:	0
Yield:	0	Drawdown:	0
Hours Pumped:	0	Test Method:	Not Reported
Quality of Construction Data:	Good	Quality of Lithologic Data:	Good
Remarks:	Not Reported	Addtl Remarks:	Not Reported
License #:	2492	Drilling Contractor:	NATIONAL EWP INC
Contractor Address:	630 LINCOLN AVE WOODLAND, CA		95695
Source Agency:	NV003	Well Drilling Begun:	27-AUG-14
Gravel Pack Top:	0	Gravel Pack Bottom:	0

AM394
NW
1/2 - 1 Mile
Higher

NV WELLS NV7000000118701

Log #:	120679	Application #:	Not Reported
Notice of Intent:	37785	Waiver #:	Not Reported
Site Type:	New	Work Type:	New
Work Remarks:	PLUGGED	Proposed Use:	Monitoring Well
Drill Method:	Other-see remarks	Current Owner:	NDEP
Parcel #:	Not Reported	Subdivision Name:	Not Reported
Completion Date:	27-AUG-14	Gravel Packed:	Y
Seal Depth:	10	Depth Drilled:	22
Depth to Bedrock:	0	Aquifer:	Not Reported
Casing Depth:	22	Casing Diameter:	1.315
Casing Reduction:	0	Perforation From (ft):	20
Perforation To (ft):	22	Perforation Interval:	1
Static Water Level:	12	Temperature:	0
Yield:	0	Drawdown:	0
Hours Pumped:	0	Test Method:	Not Reported
Quality of Construction Data:	Good	Quality of Lithologic Data:	Good
Remarks:	Not Reported	Addtl Remarks:	Not Reported
License #:	2492	Drilling Contractor:	NATIONAL EWP INC
Contractor Address:	630 LINCOLN AVE WOODLAND, CA		95695
Source Agency:	NV003	Well Drilling Begun:	27-AUG-14
Gravel Pack Top:	19	Gravel Pack Bottom:	22

GEOCHECK® - PHYSICAL SETTING SOURCE MAP FINDINGS

Map ID
Direction
Distance
Elevation

Database EDR ID Number

AQ395
NW
1/2 - 1 Mile
Higher

NV WELLS NV700000001558

Log #:	1743	Application #:	Not Reported
Notice of Intent:	0	Waiver #:	Not Reported
Site Type:	New	Work Type:	New
Work Remarks:	Not Reported	Proposed Use:	Domestic
Drill Method:	Cable Tool	Current Owner:	KROGER, WALTER
Parcel #:	Not Reported	Subdivision Name:	Not Reported
Completion Date:	15-AUG-51	Gravel Packed:	Not Reported
Seal Depth:	0	Depth Drilled:	86
Depth to Bedrock:	0	Aquifer:	Not Reported
Casing Depth:	86	Casing Diameter:	0
Casing Reduction:	0	Perforation From (ft):	24
Perforation To (ft):	86	Perforation Interval:	1
Static Water Level:	1.5	Temperature:	0
Yield:	30	Drawdown:	0
Hours Pumped:	0	Test Method:	Bucket
Quality of Construction Data:	Good	Quality of Lithologic Data:	Good
Remarks:	Not Reported	Addtl Remarks:	Not Reported
License #:	10	Drilling Contractor:	HARVEY MEYER
Contractor Address:	CARSON	Source Agency:	NV003
Well Drilling Begun:	14-AUG-51	Gravel Pack Top:	0
Gravel Pack Bottom:	0		

396
SE
1/2 - 1 Mile
Lower

NV WELLS NV7000000012611

Log #:	13689	Application #:	Not Reported
Notice of Intent:	0	Waiver #:	Not Reported
Site Type:	New	Work Type:	New
Work Remarks:	Not Reported	Proposed Use:	Stock
Drill Method:	Cable Tool	Current Owner:	LOMPA, SAM
Parcel #:	Not Reported	Subdivision Name:	Not Reported
Completion Date:	08-NOV-73	Gravel Packed:	N
Seal Depth:	0	Depth Drilled:	65
Depth to Bedrock:	0	Aquifer:	Not Reported
Casing Depth:	65	Casing Diameter:	8
Casing Reduction:	0	Perforation From (ft):	45
Perforation To (ft):	65	Perforation Interval:	1
Static Water Level:	6	Temperature:	0
Yield:	30	Drawdown:	0
Hours Pumped:	0	Test Method:	Air Lift
Quality of Construction Data:	Good	Quality of Lithologic Data:	Good
Remarks:	Not Reported	Addtl Remarks:	Not Reported
License #:	699	Drilling Contractor:	RON BURGESS
Contractor Address:	3320 CONTE DR	Source Agency:	NV003
Well Drilling Begun:	05-NOV-73	Gravel Pack Top:	0
Gravel Pack Bottom:	0		

GEOCHECK® - PHYSICAL SETTING SOURCE MAP FINDINGS

Map ID
Direction
Distance
Elevation

Database EDR ID Number

397
NNW
1/2 - 1 Mile
Higher

FED USGS USGS40000762739

Organization ID:	USGS-NV	Organization Name:	USGS Nevada Water Science Center
Monitor Location:	104 N15 E20 08BDDDB1	Type:	Well
Description:	2203 LONE MT DR	HUC:	16050201
Drainage Area:	Not Reported	Drainage Area Units:	Not Reported
Contrib Drainage Area:	Not Reported	Contrib Drainage Area Units:	Not Reported
Aquifer:	Not Reported	Formation Type:	Not Reported
Aquifer Type:	Not Reported	Construction Date:	Not Reported
Well Depth:	37	Well Depth Units:	ft
Well Hole Depth:	Not Reported	Well Hole Depth Units:	Not Reported

AP398
NW
1/2 - 1 Mile
Higher

NV WELLS NV7000000110015

Log #:	111983	Application #:	Not Reported
Notice of Intent:	64386	Waiver #:	1-000030
Site Type:	New	Work Type:	New
Work Remarks:	NEW M/O, PLUGGED	Proposed Use:	Monitoring Well
Drill Method:	Other-see remarks	Current Owner:	NDEP
Parcel #:	001-072-14	Subdivision Name:	Not Reported
Completion Date:	17-AUG-10	Gravel Packed:	Y
Seal Depth:	4	Depth Drilled:	25
Depth to Bedrock:	0	Aquifer:	Not Reported
Casing Depth:	25	Casing Diameter:	4
Casing Reduction:	0	Perforation From (ft):	5
Perforation To (ft):	25	Perforation Interval:	1
Static Water Level:	10	Temperature:	0
Yield:	0	Drawdown:	0
Hours Pumped:	0	Test Method:	Not Reported
Quality of Construction Data:	Good	Quality of Lithologic Data:	Other-see remarks
Remarks:	SEE LOG FOR DETAILS	Addtl Remarks:	Not Reported
License #:	2412	Drilling Contractor:	HAZ-TECH DRILLING INC
Contractor Address:	P O BOX 940 MERIDIAN ID 83680	Well Drilling Begun:	17-AUG-10
Source Agency:	NV003	Gravel Pack Bottom:	25
Gravel Pack Top:	4		

AM399
NW
1/2 - 1 Mile
Higher

NV WELLS NV7000000118704

Log #:	120682	Application #:	Not Reported
Notice of Intent:	37785	Waiver #:	Not Reported
Site Type:	New	Work Type:	New
Work Remarks:	PLUGGED	Proposed Use:	Monitoring Well
Drill Method:	Other-see remarks	Current Owner:	NDEP
Parcel #:	Not Reported	Subdivision Name:	Not Reported
Completion Date:	27-AUG-14	Gravel Packed:	Y
Seal Depth:	19	Depth Drilled:	22
Depth to Bedrock:	0	Aquifer:	Not Reported

GEOCHECK® - PHYSICAL SETTING SOURCE MAP FINDINGS

Casing Depth:	22	Casing Diameter:	1.315
Casing Reduction:	0	Perforation From (ft):	20
Perforation To (ft):	22	Perforation Interval:	1
Static Water Level:	12	Temperature:	0
Yield:	0	Drawdown:	0
Hours Pumped:	0	Test Method:	Not Reported
Quality of Construction Data:	Good	Quality of Lithologic Data:	Good
Remarks:	Not Reported	Addtl Remarks:	Not Reported
License #:	2492	Drilling Contractor:	NATIONAL EWP INC
Contractor Address:	630 LINCOLN AVE WOODLAND, CA 95695		
Source Agency:	NV003	Well Drilling Begun:	27-AUG-14
Gravel Pack Top:	19	Gravel Pack Bottom:	22

**AP400
NW
1/2 - 1 Mile
Higher**

NV WELLS NV7000000118708

Log #:	120686	Application #:	Not Reported
Notice of Intent:	37785	Waiver #:	Not Reported
Site Type:	New	Work Type:	New
Work Remarks:	PLUGGED	Proposed Use:	Monitoring Well
Drill Method:	Other-see remarks	Current Owner:	NDEP
Parcel #:	Not Reported	Subdivision Name:	Not Reported
Completion Date:	27-AUG-14	Gravel Packed:	Y
Seal Depth:	19	Depth Drilled:	22
Depth to Bedrock:	0	Aquifer:	Not Reported
Casing Depth:	22	Casing Diameter:	1.315
Casing Reduction:	0	Perforation From (ft):	20
Perforation To (ft):	22	Perforation Interval:	1
Static Water Level:	12	Temperature:	0
Yield:	0	Drawdown:	0
Hours Pumped:	0	Test Method:	Not Reported
Quality of Construction Data:	Good	Quality of Lithologic Data:	Good
Remarks:	Not Reported	Addtl Remarks:	Not Reported
License #:	2492	Drilling Contractor:	NATIONAL EWP INC
Contractor Address:	630 LINCOLN AVE WOODLAND, CA 95695		
Source Agency:	NV003	Well Drilling Begun:	27-AUG-14
Gravel Pack Top:	19	Gravel Pack Bottom:	22

**AR401
SSE
1/2 - 1 Mile
Lower**

NV WELLS NV7000000065735

Log #:	67491	Application #:	Not Reported
Notice of Intent:	34701	Waiver #:	MO-421
Site Type:	Existing	Work Type:	Plug or Abandonment
Work Remarks:	Not Reported	Proposed Use:	Monitoring Well
Drill Method:	Bored or Augered	Current Owner:	PDQ
Parcel #:	10-521-01	Subdivision Name:	Not Reported
Completion Date:	19-MAR-97	Gravel Packed:	Not Reported
Seal Depth:	15	Depth Drilled:	15
Depth to Bedrock:	0	Aquifer:	Not Reported
Casing Depth:	15	Casing Diameter:	0
Casing Reduction:	0	Perforation From (ft):	0
Perforation To (ft):	0	Perforation Interval:	1
Static Water Level:	4	Temperature:	0

GEOCHECK® - PHYSICAL SETTING SOURCE MAP FINDINGS

Yield:	0	Drawdown:	0
Hours Pumped:	0	Test Method:	Not Reported
Quality of Construction Data:	Good	Quality of Lithologic Data:	Good
Remarks:	Not Reported	Addtl Remarks:	Not Reported
License #:	1902	Drilling Contractor:	NEVADA DRILLING INC
Contractor Address:	75 LEWERS CREEK RD CARSON CITY NV 89704		
Source Agency:	NV003	Well Drilling Begun:	19-MAR-97
Gravel Pack Top:	0	Gravel Pack Bottom:	0

AR402
SSE
1/2 - 1 Mile
Lower

NV WELLS NV7000000035318

Log #:	36876	Application #:	Not Reported
Notice of Intent:	17268	Waiver #:	Not Reported
Site Type:	New	Work Type:	New
Work Remarks:	Not Reported	Proposed Use:	Monitoring Well
Drill Method:	Bored or Augered	Current Owner:	SHELTON, JIM
Parcel #:	Not Reported	Subdivision Name:	Not Reported
Completion Date:	13-JUN-91	Gravel Packed:	Y
Seal Depth:	3	Depth Drilled:	13
Depth to Bedrock:	0	Aquifer:	Not Reported
Casing Depth:	13	Casing Diameter:	4
Casing Reduction:	0	Perforation From (ft):	5
Perforation To (ft):	13	Perforation Interval:	1
Static Water Level:	7	Temperature:	0
Yield:	0	Drawdown:	0
Hours Pumped:	0	Test Method:	Not Reported
Quality of Construction Data:	Fair	Quality of Lithologic Data:	Fair
Remarks:	PROP USE=MONITOR	Addtl Remarks:	WAIVER NO=MO421
License #:	1028	Drilling Contractor:	HARLAN D ANDRESEN
Contractor Address:	1635 BELFORD RD RENO NV 89509		
Source Agency:	NV003	Well Drilling Begun:	Not Reported
Gravel Pack Top:	0	Gravel Pack Bottom:	0

AR403
SSE
1/2 - 1 Mile
Lower

NV WELLS NV7000000065748

Log #:	67504	Application #:	Not Reported
Notice of Intent:	34701	Waiver #:	MO-421
Site Type:	Existing	Work Type:	Plug or Abandonment
Work Remarks:	Not Reported	Proposed Use:	Monitoring Well
Drill Method:	Bored or Augered	Current Owner:	PDQ
Parcel #:	Not Reported	Subdivision Name:	Not Reported
Completion Date:	19-MAR-97	Gravel Packed:	Not Reported
Seal Depth:	15	Depth Drilled:	15
Depth to Bedrock:	0	Aquifer:	Not Reported
Casing Depth:	15	Casing Diameter:	0
Casing Reduction:	0	Perforation From (ft):	0
Perforation To (ft):	0	Perforation Interval:	1
Static Water Level:	6	Temperature:	0
Yield:	0	Drawdown:	0
Hours Pumped:	0	Test Method:	Not Reported
Quality of Construction Data:	Good	Quality of Lithologic Data:	Good
Remarks:	Not Reported	Addtl Remarks:	Not Reported

GEOCHECK® - PHYSICAL SETTING SOURCE MAP FINDINGS

License #:	1902	Drilling Contractor:	NEVADA DRILLING INC
Contractor Address:	75 LEWERS CREEK RD CARSON CITY NV 89704		
Source Agency:	NV003	Well Drilling Begun:	19-MAR-97
Gravel Pack Top:	0	Gravel Pack Bottom:	0

AR404
SSE
1/2 - 1 Mile
Lower

NV WELLS NV7000000065738

Log #:	67494	Application #:	Not Reported
Notice of Intent:	34701	Waiver #:	MO-421
Site Type:	Existing	Work Type:	Plug or Abandonment
Work Remarks:	Not Reported	Proposed Use:	Monitoring Well
Drill Method:	Unknown	Current Owner:	PDQ
Parcel #:	10-521-01	Subdivision Name:	Not Reported
Completion Date:	19-MAR-97	Gravel Packed:	Not Reported
Seal Depth:	15	Depth Drilled:	15
Depth to Bedrock:	0	Aquifer:	Not Reported
Casing Depth:	15	Casing Diameter:	0
Casing Reduction:	0	Perforation From (ft):	0
Perforation To (ft):	0	Perforation Interval:	1
Static Water Level:	5	Temperature:	0
Yield:	0	Drawdown:	0
Hours Pumped:	0	Test Method:	Not Reported
Quality of Construction Data:	Good	Quality of Lithologic Data:	Good
Remarks:	Not Reported	Addtl Remarks:	Not Reported
License #:	1902	Drilling Contractor:	NEVADA DRILLING INC
Contractor Address:	75 LEWERS CREEK RD CARSON CITY NV 89704		
Source Agency:	NV003	Well Drilling Begun:	19-MAR-97
Gravel Pack Top:	0	Gravel Pack Bottom:	0

AM405
NW
1/2 - 1 Mile
Higher

NV WELLS NV7000000110013

Log #:	111981	Application #:	Not Reported
Notice of Intent:	64386	Waiver #:	1-000030
Site Type:	New	Work Type:	New
Work Remarks:	NEW M/O, PLUGGED	Proposed Use:	Monitoring Well
Drill Method:	Other-see remarks	Current Owner:	NDEP
Parcel #:	001-032-05	Subdivision Name:	Not Reported
Completion Date:	16-AUG-10	Gravel Packed:	Y
Seal Depth:	4	Depth Drilled:	25
Depth to Bedrock:	0	Aquifer:	Not Reported
Casing Depth:	25	Casing Diameter:	4
Casing Reduction:	0	Perforation From (ft):	5
Perforation To (ft):	25	Perforation Interval:	1
Static Water Level:	10	Temperature:	0
Yield:	0	Drawdown:	0
Hours Pumped:	0	Test Method:	Not Reported
Quality of Construction Data:	Good	Quality of Lithologic Data:	Other-see remarks
Remarks:	SEE LOG FOR DETAILS	Addtl Remarks:	Not Reported
License #:	2412	Drilling Contractor:	HAZ-TECH DRILLING INC
Contractor Address:	P O BOX 940 MERIDIAN ID 83680		
Source Agency:	NV003	Well Drilling Begun:	16-AUG-10
Gravel Pack Top:	4	Gravel Pack Bottom:	25

GEOCHECK® - PHYSICAL SETTING SOURCE MAP FINDINGS

Map ID
Direction
Distance
Elevation

Database EDR ID Number

AM406
NW
1/2 - 1 Mile
Higher

NV WELLS NV7000000118699

Log #:	120677	Application #:	Not Reported
Notice of Intent:	37785	Waiver #:	Not Reported
Site Type:	New	Work Type:	New
Work Remarks:	PLUGGED	Proposed Use:	Monitoring Well
Drill Method:	Other-see remarks	Current Owner:	NDEP
Parcel #:	Not Reported	Subdivision Name:	Not Reported
Completion Date:	27-AUG-14	Gravel Packed:	Y
Seal Depth:	10	Depth Drilled:	22
Depth to Bedrock:	0	Aquifer:	Not Reported
Casing Depth:	22	Casing Diameter:	1.315
Casing Reduction:	0	Perforation From (ft):	20
Perforation To (ft):	22	Perforation Interval:	1
Static Water Level:	12	Temperature:	0
Yield:	0	Drawdown:	0
Hours Pumped:	0	Test Method:	Not Reported
Quality of Construction Data:	Good	Quality of Lithologic Data:	Good
Remarks:	Not Reported	Addtl Remarks:	Not Reported
License #:	2492	Drilling Contractor:	NATIONAL EWP INC
Contractor Address:	630 LINCOLN AVE WOODLAND, CA 95695		
Source Agency:	NV003	Well Drilling Begun:	27-AUG-14
Gravel Pack Top:	19	Gravel Pack Bottom:	22

AS407
NW
1/2 - 1 Mile
Higher

NV WELLS NV7000000029097

Log #:	30625	Application #:	Not Reported
Notice of Intent:	6328	Waiver #:	Not Reported
Site Type:	New	Work Type:	New
Work Remarks:	Not Reported	Proposed Use:	Industrial
Drill Method:	Reverse Rotary	Current Owner:	HUMBOLT OIL
Parcel #:	1-032-05	Subdivision Name:	Not Reported
Completion Date:	02-NOV-88	Gravel Packed:	Y
Seal Depth:	5	Depth Drilled:	30
Depth to Bedrock:	0	Aquifer:	Not Reported
Casing Depth:	30	Casing Diameter:	6
Casing Reduction:	0	Perforation From (ft):	10
Perforation To (ft):	30	Perforation Interval:	1
Static Water Level:	12	Temperature:	0
Yield:	0	Drawdown:	0
Hours Pumped:	0	Test Method:	Not Reported
Quality of Construction Data:	Fair	Quality of Lithologic Data:	Fair
Remarks:	Not Reported	Addtl Remarks:	Not Reported
License #:	1418	Drilling Contractor:	H & M DRILLING
Contractor Address:	P O BOX 18507 RENO NV		
Well Drilling Begun:	Not Reported	Source Agency:	NV003
Gravel Pack Bottom:	0	Gravel Pack Top:	0

GEOCHECK® - PHYSICAL SETTING SOURCE MAP FINDINGS

Map ID
Direction
Distance
Elevation

Database EDR ID Number

AS408
NW
1/2 - 1 Mile
Higher

NV WELLS NV7000000029098

Log #:	30626	Application #:	Not Reported
Notice of Intent:	6329	Waiver #:	Not Reported
Site Type:	New	Work Type:	New
Work Remarks:	Not Reported	Proposed Use:	Industrial
Drill Method:	Unknown	Current Owner:	HUMBOLT OIL
Parcel #:	1-032-05	Subdivision Name:	Not Reported
Completion Date:	03-NOV-88	Gravel Packed:	Y
Seal Depth:	5	Depth Drilled:	30
Depth to Bedrock:	0	Aquifer:	Not Reported
Casing Depth:	30	Casing Diameter:	6
Casing Reduction:	0	Perforation From (ft):	10
Perforation To (ft):	30	Perforation Interval:	1
Static Water Level:	12	Temperature:	0
Yield:	0	Drawdown:	0
Hours Pumped:	0	Test Method:	Not Reported
Quality of Construction Data:	Fair	Quality of Lithologic Data:	Fair
Remarks:	Not Reported	Addtl Remarks:	Not Reported
License #:	1418	Drilling Contractor:	H & M DRILLING
Contractor Address:	P O BOX 18507 RENO NV	Source Agency:	NV003
Well Drilling Begun:	Not Reported	Gravel Pack Top:	0
Gravel Pack Bottom:	0		

AS409
NW
1/2 - 1 Mile
Higher

NV WELLS NV7000000048645

Log #:	50260	Application #:	Not Reported
Notice of Intent:	32863	Waiver #:	MO947
Site Type:	New	Work Type:	New
Work Remarks:	Not Reported	Proposed Use:	Monitoring Well
Drill Method:	Bored or Augered	Current Owner:	CODDING-N-CARRINGTON
Parcel #:	Not Reported	Subdivision Name:	Not Reported
Completion Date:	22-JUN-95	Gravel Packed:	Y
Seal Depth:	12	Depth Drilled:	30
Depth to Bedrock:	0	Aquifer:	Not Reported
Casing Depth:	30	Casing Diameter:	2
Casing Reduction:	0	Perforation From (ft):	15
Perforation To (ft):	30	Perforation Interval:	1
Static Water Level:	18	Temperature:	0
Yield:	0	Drawdown:	0
Hours Pumped:	0	Test Method:	Not Reported
Quality of Construction Data:	Good	Quality of Lithologic Data:	Good
Remarks:	PROP USE=MONITOR	Addtl Remarks:	Not Reported
License #:	1028	Drilling Contractor:	ANDRESEN EXPLORATION DRILLING
Contractor Address:	1635 BELFORD RD RENO NV 89509	Well Drilling Begun:	22-JUN-95
Source Agency:	NV003	Gravel Pack Bottom:	30
Gravel Pack Top:	12		

GEOCHECK® - PHYSICAL SETTING SOURCE MAP FINDINGS

Map ID
Direction
Distance
Elevation

Database EDR ID Number

AQ410
WNW
1/2 - 1 Mile
Higher

FED USGS USGS40000762701

Organization ID:	USGS-NV	Organization Name:	USGS Nevada Water Science Center
Monitor Location:	104 N15 E20 07DAAC1	USGS - Urban 2	
Type:	Well	Description:	FRITSCH SCHOOL
HUC:	16050201	Drainage Area:	Not Reported
Drainage Area Units:	Not Reported	Contrib Drainage Area:	Not Reported
Contrib Drainage Area Units:	Not Reported	Aquifer:	Not Reported
Formation Type:	Not Reported	Aquifer Type:	Not Reported
Construction Date:	19881206	Well Depth:	21
Well Depth Units:	ft	Well Hole Depth:	21
Well Hole Depth Units:	ft		

Ground water levels,Number of Measurements:	6	Level reading date:	1989-07-13
Feet below surface:	5.30	Feet to sea level:	Not Reported
Note:	Not Reported		
Level reading date:	1989-05-25	Feet below surface:	6.00
Feet to sea level:	Not Reported	Note:	Not Reported
Level reading date:	1989-04-10	Feet below surface:	6.60
Feet to sea level:	Not Reported	Note:	Not Reported
Level reading date:	1989-03-16	Feet below surface:	6.70
Feet to sea level:	Not Reported	Note:	Not Reported
Level reading date:	1989-02-23	Feet below surface:	11.00
Feet to sea level:	Not Reported	Note:	Not Reported
Level reading date:	1988-12-06	Feet below surface:	13
Feet to sea level:	Not Reported	Note:	Not Reported

AM411
NW
1/2 - 1 Mile
Higher

NV WELLS NV7000000118713

Log #:	120691	Application #:	Not Reported
Notice of Intent:	37784	Waiver #:	R-824
Site Type:	New	Work Type:	New
Work Remarks:	PLUGGED	Proposed Use:	Monitoring Well
Drill Method:	Other-see remarks	Current Owner:	NDEP
Parcel #:	Not Reported	Subdivision Name:	Not Reported
Completion Date:	29-AUG-14	Gravel Packed:	Y
Seal Depth:	0	Depth Drilled:	11
Depth to Bedrock:	0	Aquifer:	Not Reported
Casing Depth:	10	Casing Diameter:	6.625
Casing Reduction:	0	Perforation From (ft):	1
Perforation To (ft):	10	Perforation Interval:	1
Static Water Level:	0	Temperature:	0
Yield:	0	Drawdown:	0
Hours Pumped:	0	Test Method:	Not Reported
Quality of Construction Data:	Good	Quality of Lithologic Data:	Good
Remarks:	Not Reported	Addtl Remarks:	Not Reported
License #:	2492	Drilling Contractor:	NATIONAL EWP INC

GEOCHECK® - PHYSICAL SETTING SOURCE MAP FINDINGS

Contractor Address:	630 LINCOLN AVE WOODLAND, CA 95695	Well Drilling Begun:	29-AUG-14
Source Agency:	NV003	Gravel Pack Bottom:	11
Gravel Pack Top:	2		

**412
SW
1/2 - 1 Mile
Higher**

NV WELLS NV700000000181

Log #:	206	Application #:	Not Reported
Notice of Intent:	0	Waiver #:	Not Reported
Site Type:	New	Work Type:	New
Work Remarks:	Not Reported	Proposed Use:	Domestic
Drill Method:	Hydraulic Rotary-Mud	Current Owner:	BARNARD, VIRGIL
Parcel #:	Not Reported	Subdivision Name:	Not Reported
Completion Date:	19-JUL-46	Gravel Packed:	Not Reported
Seal Depth:	0	Depth Drilled:	21
Depth to Bedrock:	0	Aquifer:	Not Reported
Casing Depth:	21	Casing Diameter:	6
Casing Reduction:	0	Perforation From (ft):	12
Perforation To (ft):	21	Perforation Interval:	1
Static Water Level:	4	Temperature:	0
Yield:	0	Drawdown:	0
Hours Pumped:	0	Test Method:	Not Reported
Quality of Construction Data:	Good	Quality of Lithologic Data:	Good
Remarks:	Not Reported	Addtl Remarks:	Not Reported
License #:	0	Drilling Contractor:	J J HARRISON
Contractor Address:	CARSON	Source Agency:	NV003
Well Drilling Begun:	18-JUL-46	Gravel Pack Top:	0
Gravel Pack Bottom:	0		

**AT413
ENE
1/2 - 1 Mile
Lower**

NV WELLS NV7000000097279

Log #:	99218	Application #:	Not Reported
Notice of Intent:	56717	Waiver #:	C-226
Site Type:	Existing	Work Type:	Plug or Abandonment
Work Remarks:	Not Reported	Proposed Use:	Public Supply (Municipal)
Drill Method:	Unknown	Current Owner:	AMES CONSTRUCTION
Parcel #:	Not Reported	Subdivision Name:	Not Reported
Completion Date:	15-DEC-05	Gravel Packed:	N
Seal Depth:	340	Depth Drilled:	350
Depth to Bedrock:	0	Aquifer:	Not Reported
Casing Depth:	340	Casing Diameter:	8
Casing Reduction:	0	Perforation From (ft):	0
Perforation To (ft):	0	Perforation Interval:	0
Static Water Level:	18.9	Temperature:	0
Yield:	0	Drawdown:	0
Hours Pumped:	0	Test Method:	Not Reported
Quality of Construction Data:	Good	Quality of Lithologic Data:	Good
Remarks:	Not Reported	Addtl Remarks:	Not Reported
License #:	1482	Drilling Contractor:	CARSON PUMP
Contractor Address:	P O BOX 20159 CARSON CITY 89721-0159		
Source Agency:	NV003	Well Drilling Begun:	15-DEC-05
Gravel Pack Top:	0	Gravel Pack Bottom:	0

GEOCHECK® - PHYSICAL SETTING SOURCE MAP FINDINGS

Map ID
Direction
Distance
Elevation

Database EDR ID Number

AP414
NW
1/2 - 1 Mile
Higher

NV WELLS NV7000000110016

Log #:	111984	Application #:	Not Reported
Notice of Intent:	64386	Waiver #:	1-000030
Site Type:	New	Work Type:	New
Work Remarks:	NEW M/O, PLUGGED	Proposed Use:	Monitoring Well
Drill Method:	Other-see remarks	Current Owner:	NDEP
Parcel #:	001-072-14	Subdivision Name:	Not Reported
Completion Date:	17-AUG-10	Gravel Packed:	Y
Seal Depth:	4	Depth Drilled:	25
Depth to Bedrock:	0	Aquifer:	Not Reported
Casing Depth:	25	Casing Diameter:	4
Casing Reduction:	0	Perforation From (ft):	5
Perforation To (ft):	25	Perforation Interval:	1
Static Water Level:	10.5	Temperature:	0
Yield:	0	Drawdown:	0
Hours Pumped:	0	Test Method:	Not Reported
Quality of Construction Data:	Good	Quality of Lithologic Data:	Other-see remarks
Remarks:	SEE LOG FOR DETAILS	Addtl Remarks:	Not Reported
License #:	2412	Drilling Contractor:	HAZ-TECH DRILLING INC
Contractor Address:	P O BOX 940 MERIDIAN ID 83680		
Source Agency:	NV003	Well Drilling Begun:	17-AUG-10
Gravel Pack Top:	4	Gravel Pack Bottom:	25

AT415
ENE
1/2 - 1 Mile
Lower

NV WELLS NV7000000001143

Log #:	1278	Application #:	Not Reported
Notice of Intent:	0	Waiver #:	Not Reported
Site Type:	New	Work Type:	New
Work Remarks:	Not Reported	Proposed Use:	Domestic
Drill Method:	Cable Tool	Current Owner:	MC KENZIE, HAROLD M
Parcel #:	Not Reported	Subdivision Name:	Not Reported
Completion Date:	21-APR-50	Gravel Packed:	Not Reported
Seal Depth:	0	Depth Drilled:	68
Depth to Bedrock:	0	Aquifer:	Not Reported
Casing Depth:	68	Casing Diameter:	6
Casing Reduction:	0	Perforation From (ft):	0
Perforation To (ft):	20	Perforation Interval:	1
Static Water Level:	11	Temperature:	0
Yield:	15	Drawdown:	0
Hours Pumped:	0	Test Method:	Bucket
Quality of Construction Data:	Good	Quality of Lithologic Data:	Good
Remarks:	Not Reported	Addtl Remarks:	Not Reported
License #:	10	Drilling Contractor:	HARVEY MEYER
Contractor Address:	CARSON	Source Agency:	NV003
Well Drilling Begun:	20-APR-50	Gravel Pack Top:	0
Gravel Pack Bottom:	0		

GEOCHECK® - PHYSICAL SETTING SOURCE MAP FINDINGS

Map ID
Direction
Distance
Elevation

Database EDR ID Number

AT416
ENE
1/2 - 1 Mile
Lower

NV WELLS NV7000000001765

Log #:	1962	Application #:	Not Reported
Notice of Intent:	0	Waiver #:	Not Reported
Site Type:	New	Work Type:	New
Work Remarks:	Not Reported	Proposed Use:	Domestic
Drill Method:	Cable Tool	Current Owner:	JOHNSON, N R
Parcel #:	Not Reported	Subdivision Name:	Not Reported
Completion Date:	28-MAY-52	Gravel Packed:	Not Reported
Seal Depth:	0	Depth Drilled:	64
Depth to Bedrock:	0	Aquifer:	Not Reported
Casing Depth:	64	Casing Diameter:	6
Casing Reduction:	0	Perforation From (ft):	0
Perforation To (ft):	20	Perforation Interval:	1
Static Water Level:	5	Temperature:	0
Yield:	0	Drawdown:	0
Hours Pumped:	0	Test Method:	Not Reported
Quality of Construction Data:	Good	Quality of Lithologic Data:	Good
Remarks:	Not Reported	Addtl Remarks:	Not Reported
License #:	0	Drilling Contractor:	HARVEY MEYER
Contractor Address:	CARSON	Source Agency:	NV003
Well Drilling Begun:	26-MAY-52	Gravel Pack Top:	0
Gravel Pack Bottom:	0		

AT417
ENE
1/2 - 1 Mile
Lower

NV WELLS NV7000000001766

Log #:	1963	Application #:	Not Reported
Notice of Intent:	0	Waiver #:	Not Reported
Site Type:	New	Work Type:	New
Work Remarks:	Not Reported	Proposed Use:	Domestic
Drill Method:	Cable Tool	Current Owner:	MALIK
Parcel #:	Not Reported	Subdivision Name:	Not Reported
Completion Date:	09-JUN-52	Gravel Packed:	Not Reported
Seal Depth:	0	Depth Drilled:	87
Depth to Bedrock:	0	Aquifer:	Not Reported
Casing Depth:	69	Casing Diameter:	6
Casing Reduction:	0	Perforation From (ft):	0
Perforation To (ft):	22	Perforation Interval:	1
Static Water Level:	21	Temperature:	0
Yield:	0	Drawdown:	0
Hours Pumped:	0	Test Method:	Not Reported
Quality of Construction Data:	Good	Quality of Lithologic Data:	Good
Remarks:	Not Reported	Addtl Remarks:	Not Reported
License #:	0	Drilling Contractor:	HARVEY MEYER
Contractor Address:	CARSON	Source Agency:	NV003
Well Drilling Begun:	07-JUN-52	Gravel Pack Top:	0
Gravel Pack Bottom:	0		

GEOCHECK® - PHYSICAL SETTING SOURCE MAP FINDINGS

Map ID
Direction
Distance
Elevation

Database EDR ID Number

AT418
ENE
1/2 - 1 Mile
Lower

NV WELLS NV700000000802

Log #:	872	Application #:	Not Reported
Notice of Intent:	0	Waiver #:	Not Reported
Site Type:	New	Work Type:	New
Work Remarks:	Not Reported	Proposed Use:	Domestic
Drill Method:	Cable Tool	Current Owner:	STILES, EDWARD
Parcel #:	Not Reported	Subdivision Name:	Not Reported
Completion Date:	12-APR-49	Gravel Packed:	Not Reported
Seal Depth:	0	Depth Drilled:	69
Depth to Bedrock:	0	Aquifer:	Not Reported
Casing Depth:	62	Casing Diameter:	6
Casing Reduction:	0	Perforation From (ft):	0
Perforation To (ft):	20	Perforation Interval:	1
Static Water Level:	26	Temperature:	0
Yield:	1.6	Drawdown:	0
Hours Pumped:	0	Test Method:	Bucket
Quality of Construction Data:	Good	Quality of Lithologic Data:	Good
Remarks:	Not Reported	Addtl Remarks:	Not Reported
License #:	10	Drilling Contractor:	HARVEY MEYER
Contractor Address:	CARSON	Source Agency:	NV003
Well Drilling Begun:	10-APR-49	Gravel Pack Top:	0
Gravel Pack Bottom:	0		

AT419
ENE
1/2 - 1 Mile
Lower

NV WELLS NV7000000001139

Log #:	1274	Application #:	Not Reported
Notice of Intent:	0	Waiver #:	Not Reported
Site Type:	New	Work Type:	New
Work Remarks:	Not Reported	Proposed Use:	Domestic
Drill Method:	Cable Tool	Current Owner:	VICK, LEE
Parcel #:	Not Reported	Subdivision Name:	Not Reported
Completion Date:	12-APR-50	Gravel Packed:	Not Reported
Seal Depth:	0	Depth Drilled:	60
Depth to Bedrock:	0	Aquifer:	Not Reported
Casing Depth:	56	Casing Diameter:	6
Casing Reduction:	0	Perforation From (ft):	0
Perforation To (ft):	20	Perforation Interval:	1
Static Water Level:	5	Temperature:	0
Yield:	30	Drawdown:	0
Hours Pumped:	0	Test Method:	Bucket
Quality of Construction Data:	Good	Quality of Lithologic Data:	Good
Remarks:	Not Reported	Addtl Remarks:	Not Reported
License #:	10	Drilling Contractor:	HARVEY MEYER
Contractor Address:	CARSON	Source Agency:	NV003
Well Drilling Begun:	12-APR-50	Gravel Pack Top:	0
Gravel Pack Bottom:	0		

GEOCHECK® - PHYSICAL SETTING SOURCE MAP FINDINGS

Map ID
Direction
Distance
Elevation

Database EDR ID Number

AT420
ENE
1/2 - 1 Mile
Lower

NV WELLS NV7000000001142

Log #:	1277	Application #:	Not Reported
Notice of Intent:	0	Waiver #:	Not Reported
Site Type:	New	Work Type:	New
Work Remarks:	Not Reported	Proposed Use:	Domestic
Drill Method:	Cable Tool	Current Owner:	KEEP, JOHN O
Parcel #:	Not Reported	Subdivision Name:	Not Reported
Completion Date:	28-MAR-50	Gravel Packed:	Not Reported
Seal Depth:	0	Depth Drilled:	72
Depth to Bedrock:	0	Aquifer:	Not Reported
Casing Depth:	69	Casing Diameter:	6
Casing Reduction:	0	Perforation From (ft):	0
Perforation To (ft):	20	Perforation Interval:	1
Static Water Level:	9	Temperature:	0
Yield:	30	Drawdown:	0
Hours Pumped:	0	Test Method:	Bucket
Quality of Construction Data:	Good	Quality of Lithologic Data:	Good
Remarks:	Not Reported	Addtl Remarks:	Not Reported
License #:	10	Drilling Contractor:	HARVEY MEYER
Contractor Address:	CARSON	Source Agency:	NV003
Well Drilling Begun:	28-MAR-50	Gravel Pack Top:	0
Gravel Pack Bottom:	0		

AT421
ENE
1/2 - 1 Mile
Lower

NV WELLS NV7000000005522

Log #:	6190	Application #:	Not Reported
Notice of Intent:	0	Waiver #:	Not Reported
Site Type:	New	Work Type:	New
Work Remarks:	Not Reported	Proposed Use:	Domestic
Drill Method:	Cable Tool	Current Owner:	CLAMPITT, E V
Parcel #:	Not Reported	Subdivision Name:	Not Reported
Completion Date:	04-JUL-61	Gravel Packed:	Not Reported
Seal Depth:	0	Depth Drilled:	136
Depth to Bedrock:	0	Aquifer:	Not Reported
Casing Depth:	136	Casing Diameter:	8
Casing Reduction:	0	Perforation From (ft):	50
Perforation To (ft):	136	Perforation Interval:	1
Static Water Level:	20	Temperature:	0
Yield:	20	Drawdown:	0
Hours Pumped:	0	Test Method:	Bucket
Quality of Construction Data:	Good	Quality of Lithologic Data:	Good
Remarks:	WELL ADD=DELUXE TRAILER COURT CARSON	License #:	209
Addtl Remarks:	Not Reported	Contractor Address:	CARSON
Drilling Contractor:	MEYER DRILLING CO	Well Drilling Begun:	27-JUN-61
Source Agency:	NV003	Gravel Pack Bottom:	0
Gravel Pack Top:	0		

GEOCHECK® - PHYSICAL SETTING SOURCE MAP FINDINGS

Map ID
Direction
Distance
Elevation

Database EDR ID Number

AT422
ENE
1/2 - 1 Mile
Lower

NV WELLS NV7000000082653

Log #:	84491	Application #:	Not Reported
Notice of Intent:	42509	Waiver #:	Not Reported
Site Type:	New	Work Type:	New
Work Remarks:	Not Reported	Proposed Use:	Monitoring Well
Drill Method:	Bored or Augered	Current Owner:	AHRENS, JAY
Parcel #:	02-101-53	Subdivision Name:	Not Reported
Completion Date:	18-APR-00	Gravel Packed:	Y
Seal Depth:	5	Depth Drilled:	20
Depth to Bedrock:	0	Aquifer:	Not Reported
Casing Depth:	20	Casing Diameter:	2
Casing Reduction:	0	Perforation From (ft):	5
Perforation To (ft):	20	Perforation Interval:	1
Static Water Level:	7	Temperature:	0
Yield:	0	Drawdown:	0
Hours Pumped:	0	Test Method:	Not Reported
Quality of Construction Data:	Good	Quality of Lithologic Data:	Good
Remarks:	Not Reported	Addtl Remarks:	Not Reported
License #:	2139	Drilling Contractor:	ANDRESEN EXPLORATION DRILLING
Contractor Address:	1635 BELFORD RD RENO NV 89509		
Source Agency:	NV003	Well Drilling Begun:	18-APR-00
Gravel Pack Top:	5	Gravel Pack Bottom:	20

AT423
ENE
1/2 - 1 Mile
Lower

NV WELLS NV7000000089631

Log #:	91530	Application #:	Not Reported
Notice of Intent:	52435	Waiver #:	C-226
Site Type:	New	Work Type:	New
Work Remarks:	Not Reported	Proposed Use:	Other-see remarks
Drill Method:	Hydraulic Rotary-Mud	Current Owner:	AMES CONSTRUCTION
Parcel #:	Not Reported	Subdivision Name:	Not Reported
Completion Date:	23-NOV-03	Gravel Packed:	Y
Seal Depth:	90	Depth Drilled:	350
Depth to Bedrock:	0	Aquifer:	Not Reported
Casing Depth:	340	Casing Diameter:	8.62
Casing Reduction:	0	Perforation From (ft):	100
Perforation To (ft):	340	Perforation Interval:	2
Static Water Level:	29	Temperature:	0
Yield:	140	Drawdown:	225
Hours Pumped:	6	Test Method:	Piston Pump
Quality of Construction Data:	Good	Quality of Lithologic Data:	Good
Remarks:	PROP USE=CONSTRUCTION	Addtl Remarks:	Not Reported
License #:	1572	Drilling Contractor:	HYDRO RESOURCES NEVADA INC
Contractor Address:	4675 W WINNEMUCCA BLVD WINNEMUCCA NV 89445		
Source Agency:	NV003	Well Drilling Begun:	20-NOV-03
Gravel Pack Top:	98	Gravel Pack Bottom:	350

GEOCHECK® - PHYSICAL SETTING SOURCE MAP FINDINGS

Map ID
Direction
Distance
Elevation

Database EDR ID Number

AT424
ENE
1/2 - 1 Mile
Lower

NV WELLS NV7000000002318

Log #:	2531	Application #:	Not Reported
Notice of Intent:	0	Waiver #:	Not Reported
Site Type:	New	Work Type:	New
Work Remarks:	Not Reported	Proposed Use:	Domestic
Drill Method:	Cable Tool	Current Owner:	LUNG, ELIZABETH
Parcel #:	Not Reported	Subdivision Name:	Not Reported
Completion Date:	30-MAR-54	Gravel Packed:	Not Reported
Seal Depth:	0	Depth Drilled:	68
Depth to Bedrock:	0	Aquifer:	Not Reported
Casing Depth:	68	Casing Diameter:	6
Casing Reduction:	0	Perforation From (ft):	48
Perforation To (ft):	68	Perforation Interval:	1
Static Water Level:	0	Temperature:	0
Yield:	20	Drawdown:	0
Hours Pumped:	0	Test Method:	Bucket
Quality of Construction Data:	Good	Quality of Lithologic Data:	Good
Remarks:	Not Reported	Addtl Remarks:	Not Reported
License #:	10	Drilling Contractor:	HARVEY MEYER
Contractor Address:	CARSON	Source Agency:	NV003
Well Drilling Begun:	29-MAR-54	Gravel Pack Top:	0
Gravel Pack Bottom:	0		

AT425
ENE
1/2 - 1 Mile
Lower

NV WELLS NV7000000003277

Log #:	3572	Application #:	Not Reported
Notice of Intent:	0	Waiver #:	Not Reported
Site Type:	New	Work Type:	New
Work Remarks:	Not Reported	Proposed Use:	Domestic
Drill Method:	Cable Tool	Current Owner:	PISPISIA, PETE
Parcel #:	Not Reported	Subdivision Name:	Not Reported
Completion Date:	21-JAN-56	Gravel Packed:	Not Reported
Seal Depth:	0	Depth Drilled:	80
Depth to Bedrock:	0	Aquifer:	Not Reported
Casing Depth:	80	Casing Diameter:	6
Casing Reduction:	0	Perforation From (ft):	40
Perforation To (ft):	80	Perforation Interval:	1
Static Water Level:	8	Temperature:	0
Yield:	20	Drawdown:	0
Hours Pumped:	0	Test Method:	Unknown
Quality of Construction Data:	Good	Quality of Lithologic Data:	Good
Remarks:	Not Reported	Addtl Remarks:	Not Reported
License #:	204	Drilling Contractor:	BOB MEYER
Contractor Address:	CARSON	Source Agency:	NV003
Well Drilling Begun:	16-JAN-56	Gravel Pack Top:	0
Gravel Pack Bottom:	0		

GEOCHECK® - PHYSICAL SETTING SOURCE MAP FINDINGS

Map ID
Direction
Distance
Elevation

Database EDR ID Number

AT426
ENE
1/2 - 1 Mile
Lower

NV WELLS NV7000000003965

Log #:	4329	Application #:	Not Reported
Notice of Intent:	0	Waiver #:	Not Reported
Site Type:	New	Work Type:	New
Work Remarks:	Not Reported	Proposed Use:	Domestic
Drill Method:	Unknown	Current Owner:	FEIGIN, ROBERT AND LOUISE
Parcel #:	Not Reported	Subdivision Name:	Not Reported
Completion Date:	10-NOV-58	Gravel Packed:	Not Reported
Seal Depth:	0	Depth Drilled:	62
Depth to Bedrock:	0	Aquifer:	Not Reported
Casing Depth:	62	Casing Diameter:	8
Casing Reduction:	0	Perforation From (ft):	32
Perforation To (ft):	62	Perforation Interval:	1
Static Water Level:	7	Temperature:	0
Yield:	20	Drawdown:	0
Hours Pumped:	0	Test Method:	Bucket
Quality of Construction Data:	Good	Quality of Lithologic Data:	Good
Remarks:	Not Reported	Addtl Remarks:	Not Reported
License #:	10	Drilling Contractor:	HARVEY & BOB MEYER
Contractor Address:	CARSON	Source Agency:	NV003
Well Drilling Begun:	08-NOV-58	Gravel Pack Top:	0
Gravel Pack Bottom:	0		

AP427
NW
1/2 - 1 Mile
Higher

NV WELLS NV7000000107669

Log #:	109631	Application #:	Not Reported
Notice of Intent:	62242	Waiver #:	Not Reported
Site Type:	New	Work Type:	New
Work Remarks:	Not Reported	Proposed Use:	Monitoring Well
Drill Method:	Air Rotary		
Current Owner:	V R PROPERTY MANAGEMENT C/O MCGINLEY ASSOCIATES		
Parcel #:	001-032-05	Subdivision Name:	Not Reported
Completion Date:	13-OCT-08	Gravel Packed:	Y
Seal Depth:	3	Depth Drilled:	20
Depth to Bedrock:	0	Aquifer:	Not Reported
Casing Depth:	20	Casing Diameter:	1
Casing Reduction:	0	Perforation From (ft):	5
Perforation To (ft):	20	Perforation Interval:	1
Static Water Level:	10	Temperature:	0
Yield:	0	Drawdown:	0
Hours Pumped:	0	Test Method:	Not Reported
Quality of Construction Data:	Good	Quality of Lithologic Data:	Good
Remarks:	REPLACED BY WL# 111969	Addtl Remarks:	Not Reported
License #:	1976	Drilling Contractor:	RESONANTSONIC INTERNATIONAL INC
Contractor Address:	220 N EAST ST WOODLAND, CA 95776		
Source Agency:	NV003	Well Drilling Begun:	13-OCT-08
Gravel Pack Top:	3	Gravel Pack Bottom:	20

GEOCHECK® - PHYSICAL SETTING SOURCE MAP FINDINGS

Map ID
Direction
Distance
Elevation

Database EDR ID Number

AP428
NW
1/2 - 1 Mile
Higher

NV WELLS NV7000000110001

Log #:	111969	Application #:	Not Reported
Notice of Intent:	64386	Waiver #:	1-000030
Site Type:	Existing	Work Type:	Replacement Well
Work Remarks:	REPLACE, PLUGGED	Proposed Use:	Monitoring Well
Drill Method:	Other-see remarks	Current Owner:	NDEP
Parcel #:	001-032-05	Subdivision Name:	Not Reported
Completion Date:	16-AUG-10	Gravel Packed:	Y
Seal Depth:	4	Depth Drilled:	25
Depth to Bedrock:	0	Aquifer:	Not Reported
Casing Depth:	25	Casing Diameter:	4
Casing Reduction:	0	Perforation From (ft):	5
Perforation To (ft):	25	Perforation Interval:	1
Static Water Level:	10	Temperature:	0
Yield:	0	Drawdown:	0
Hours Pumped:	0	Test Method:	Not Reported
Quality of Construction Data:	Good	Quality of Lithologic Data:	Other-see remarks
Remarks:	REPLACEMENT WELL, DRILLED UNDER WL#109631, SEE LOG FOR DETAILS		
Addtl Remarks:	Not Reported	License #:	2412
Drilling Contractor:	HAZ-TECH DRILLING INC	Contractor Address:	P O BOX 940 MERIDIAN ID 83680
Source Agency:	NV003	Well Drilling Begun:	16-AUG-10
Gravel Pack Top:	4	Gravel Pack Bottom:	25

AP429
NW
1/2 - 1 Mile
Higher

NV WELLS NV7000000118040

Log #:	120018	Application #:	Not Reported
Notice of Intent:	71170	Waiver #:	Not Reported
Site Type:	Existing	Work Type:	Replacement Well
Work Remarks:	FACILITY ID 1-000030 REPLACES LOG 111976, PLUGGED		
Proposed Use:	Monitoring Well	Drill Method:	Bored or Augered
Current Owner:	NDEP	Parcel #:	001-032-31
Subdivision Name:	Not Reported	Completion Date:	09-APR-14
Gravel Packed:	Y	Seal Depth:	13
Depth Drilled:	25	Depth to Bedrock:	0
Aquifer:	Not Reported	Casing Depth:	25
Casing Diameter:	2	Casing Reduction:	0
Perforation From (ft):	15	Perforation To (ft):	25
Perforation Interval:	1	Static Water Level:	0
Temperature:	0	Yield:	0
Drawdown:	0	Hours Pumped:	0
Test Method:	Not Reported	Quality of Construction Data:	Good
Quality of Lithologic Data:	Good	Remarks:	Not Reported
Addtl Remarks:	Not Reported	License #:	1977
Drilling Contractor:	CASCADE DRILLING LP		
Contractor Address:	19404 WOODINVILLE SNOHOMISH RD WOODNVILLE WA 98072		
Source Agency:	NV003	Well Drilling Begun:	07-APR-14
Gravel Pack Top:	13	Gravel Pack Bottom:	25

GEOCHECK® - PHYSICAL SETTING SOURCE MAP FINDINGS

Map ID
Direction
Distance
Elevation

Database EDR ID Number

AP430
NW
1/2 - 1 Mile
Higher

NV WELLS NV7000000118047

Log #:	120025	Application #:	Not Reported
Notice of Intent:	71170	Waiver #:	Not Reported
Site Type:	New	Work Type:	New
Work Remarks:	FACILITY ID 1-000030, PLUGGED		
Proposed Use:	Monitoring Well	Drill Method:	Bored or Augered
Current Owner:	NDEP	Parcel #:	001-032-31
Subdivision Name:	Not Reported	Completion Date:	09-APR-14
Gravel Packed:	Y	Seal Depth:	13
Depth Drilled:	25	Depth to Bedrock:	0
Aquifer:	Not Reported	Casing Depth:	25
Casing Diameter:	2	Casing Reduction:	0
Perforation From (ft):	15	Perforation To (ft):	25
Perforation Interval:	1	Static Water Level:	0
Temperature:	0	Yield:	0
Drawdown:	0	Hours Pumped:	0
Test Method:	Not Reported	Quality of Construction Data:	Good
Quality of Lithologic Data:	Good	Remarks:	Not Reported
Addtl Remarks:	Not Reported	License #:	1977
Drilling Contractor:	CASCADE DRILLING LP		
Contractor Address:	19404 WOODINVILLE SNOHOMISH RD WOODNVILLE WA 98072		
Source Agency:	NV003	Well Drilling Begun:	07-APR-14
Gravel Pack Top:	13	Gravel Pack Bottom:	25

AU431
SSW
1/2 - 1 Mile
Higher

NV WELLS NV7000000081633

Log #:	83470	Application #:	Not Reported
Notice of Intent:	45852	Waiver #:	Not Reported
Site Type:	Existing	Work Type:	Plug or Abandonment
Work Remarks:	Not Reported	Proposed Use:	Domestic
Drill Method:	Unknown	Current Owner:	MARV MCQUARY CONSTRUCTION
Parcel #:	04-012-22	Subdivision Name:	Not Reported
Completion Date:	30-MAR-01	Gravel Packed:	Not Reported
Seal Depth:	0	Depth Drilled:	58
Depth to Bedrock:	0	Aquifer:	Not Reported
Casing Depth:	58	Casing Diameter:	6.62
Casing Reduction:	0	Perforation From (ft):	0
Perforation To (ft):	0	Perforation Interval:	0
Static Water Level:	4	Temperature:	0
Yield:	0	Drawdown:	0
Hours Pumped:	0	Test Method:	Not Reported
Quality of Construction Data:	Good	Quality of Lithologic Data:	Good
Remarks:	Not Reported	Addtl Remarks:	Not Reported
License #:	1905		
Drilling Contractor:	CAPITOL CITY WELL DRILLING AND PUMPS		
Contractor Address:	20 KIT KAT DR CARSON CITY NV 89706		
Source Agency:	NV003	Well Drilling Begun:	30-MAR-01
Gravel Pack Top:	0	Gravel Pack Bottom:	0

GEOCHECK® - PHYSICAL SETTING SOURCE MAP FINDINGS

Map ID
Direction
Distance
Elevation

Database EDR ID Number

AU432
SSW
1/2 - 1 Mile
Higher

NV WELLS NV7000000086130

Log #:	87978	Application #:	Not Reported
Notice of Intent:	50392	Waiver #:	W-543A
Site Type:	New	Work Type:	New
Work Remarks:	Not Reported	Proposed Use:	Test Well
Drill Method:	Air Rotary	Current Owner:	CARSON CITY UTILITIES
Parcel #:	Not Reported	Subdivision Name:	Not Reported
Completion Date:	04-MAY-02	Gravel Packed:	Not Reported
Seal Depth:	0	Depth Drilled:	320
Depth to Bedrock:	0	Aquifer:	Not Reported
Casing Depth:	320	Casing Diameter:	0
Casing Reduction:	0	Perforation From (ft):	0
Perforation To (ft):	0	Perforation Interval:	0
Static Water Level:	0	Temperature:	0
Yield:	0	Drawdown:	0
Hours Pumped:	0	Test Method:	Not Reported
Quality of Construction Data:	Good	Quality of Lithologic Data:	Good
Remarks:	Not Reported	Addtl Remarks:	Not Reported
License #:	1654	Drilling Contractor:	HACKWORTH DRILLING INC
Contractor Address:	P O BOX 850 ELKO NV 89801	Source Agency:	NV003
Well Drilling Begun:	03-MAY-02	Gravel Pack Top:	0
Gravel Pack Bottom:	0		

AU433
SSW
1/2 - 1 Mile
Higher

NV WELLS NV7000000093670

Log #:	95596	Application #:	Not Reported
Notice of Intent:	52357	Waiver #:	Not Reported
Site Type:	New	Work Type:	New
Work Remarks:	NDEP 1-000004	Proposed Use:	Monitoring Well
Drill Method:	Bored or Augered	Current Owner:	ATLANTIC RICHFIELD
Parcel #:	03-096-02	Subdivision Name:	Not Reported
Completion Date:	17-AUG-04	Gravel Packed:	Y
Seal Depth:	3	Depth Drilled:	25
Depth to Bedrock:	0	Aquifer:	Not Reported
Casing Depth:	25	Casing Diameter:	4
Casing Reduction:	0	Perforation From (ft):	5
Perforation To (ft):	25	Perforation Interval:	1
Static Water Level:	13	Temperature:	0
Yield:	0	Drawdown:	0
Hours Pumped:	0	Test Method:	Not Reported
Quality of Construction Data:	Good	Quality of Lithologic Data:	Good
Remarks:	Not Reported	Addtl Remarks:	LICENSE NUMBER IS C23-51207
License #:	2187	Drilling Contractor:	CASCADE DRILLING INC
Contractor Address:	3632 OMEC CIRCLE RANCHO CORDOVA CA 95742	Well Drilling Begun:	17-AUG-04
Source Agency:	NV003	Gravel Pack Bottom:	25
Gravel Pack Top:	4		

GEOCHECK® - PHYSICAL SETTING SOURCE MAP FINDINGS

Map ID
Direction
Distance
Elevation

Database EDR ID Number

AU434
SSW
1/2 - 1 Mile
Higher

NV WELLS NV7000000012050

Log #:	13111	Application #:	11109
Notice of Intent:	0	Waiver #:	Not Reported
Site Type:	New	Work Type:	New
Work Remarks:	ORPHANS HOME WELL ON 5TH STREET		
Proposed Use:	Domestic	Drill Method:	Unknown
Current Owner:	STATE OF NEVADA	Parcel #:	Not Reported
Subdivision Name:	Not Reported	Completion Date:	30-AUG-29
Gravel Packed:	Not Reported	Seal Depth:	0
Depth Drilled:	595	Depth to Bedrock:	0
Aquifer:	Not Reported	Casing Depth:	0
Casing Diameter:	0	Casing Reduction:	0
Perforation From (ft):	0	Perforation To (ft):	0
Perforation Interval:	1	Static Water Level:	0
Temperature:	0	Yield:	0
Drawdown:	0	Hours Pumped:	0
Test Method:	Not Reported	Quality of Construction Data:	Good
Quality of Lithologic Data:	Good	Remarks:	Not Reported
Addtl Remarks:	Not Reported	License #:	0
Drilling Contractor:	G F ENGLE	Contractor Address:	CARSON CITY NV
Source Agency:	NV003	Well Drilling Begun:	01-AUG-29
Gravel Pack Top:	0	Gravel Pack Bottom:	0

AU435
SSW
1/2 - 1 Mile
Higher

NV WELLS NV7000000093672

Log #:	95598	Application #:	Not Reported
Notice of Intent:	52359	Waiver #:	Not Reported
Site Type:	New	Work Type:	New
Work Remarks:	Not Reported	Proposed Use:	Monitoring Well
Drill Method:	Bored or Augered	Current Owner:	ATLANTIC RICHFIELD
Parcel #:	03-096-02	Subdivision Name:	Not Reported
Completion Date:	17-AUG-04	Gravel Packed:	Y
Seal Depth:	3	Depth Drilled:	25
Depth to Bedrock:	0	Aquifer:	Not Reported
Casing Depth:	25	Casing Diameter:	4
Casing Reduction:	0	Perforation From (ft):	5
Perforation To (ft):	25	Perforation Interval:	1
Static Water Level:	13	Temperature:	0
Yield:	0	Drawdown:	0
Hours Pumped:	0	Test Method:	Not Reported
Quality of Construction Data:	Good	Quality of Lithologic Data:	Good
Remarks:	Not Reported	Addtl Remarks:	LICENSE NUMBER IS C23-51207
License #:	2187	Drilling Contractor:	CASCADE DRILLING INC
Contractor Address:	3632 OMEC CIRCLE RANCHO CORDOVA CA	Well Drilling Begun:	17-AUG-04
Source Agency:	NV003	Gravel Pack Bottom:	25
Gravel Pack Top:	4		

GEOCHECK® - PHYSICAL SETTING SOURCE MAP FINDINGS

Map ID
Direction
Distance
Elevation

Database EDR ID Number

AU436
SSW
1/2 - 1 Mile
Higher

NV WELLS NV7000000093671

Log #:	95597	Application #:	Not Reported
Notice of Intent:	52358	Waiver #:	Not Reported
Site Type:	New	Work Type:	New
Work Remarks:	NDEP 1-000004	Proposed Use:	Monitoring Well
Drill Method:	Bored or Augered	Current Owner:	ATLANTIC RICHFIELD
Parcel #:	03-096-02	Subdivision Name:	Not Reported
Completion Date:	17-AUG-04	Gravel Packed:	Y
Seal Depth:	3	Depth Drilled:	25
Depth to Bedrock:	0	Aquifer:	Not Reported
Casing Depth:	25	Casing Diameter:	4
Casing Reduction:	0	Perforation From (ft):	5
Perforation To (ft):	25	Perforation Interval:	1
Static Water Level:	13	Temperature:	0
Yield:	0	Drawdown:	0
Hours Pumped:	0	Test Method:	Not Reported
Quality of Construction Data:	Good	Quality of Lithologic Data:	Good
Remarks:	Not Reported	Addtl Remarks:	LICENSE NUMBER IS C23-51207
License #:	2187	Drilling Contractor:	CASCADE DRILLING INC
Contractor Address:	3632 OMEC CIRCLE RANCHO CORDOVA CA		
Source Agency:	NV003	Well Drilling Begun:	17-AUG-04
Gravel Pack Top:	4	Gravel Pack Bottom:	25

AP437
NW
1/2 - 1 Mile
Higher

NV WELLS NV7000000110010

Log #:	111978	Application #:	Not Reported
Notice of Intent:	64386	Waiver #:	1-000030
Site Type:	New	Work Type:	New
Work Remarks:	NEW M/O, PLUGGED	Proposed Use:	Monitoring Well
Drill Method:	Other-see remarks	Current Owner:	NDEP
Parcel #:	001-032-05	Subdivision Name:	Not Reported
Completion Date:	15-AUG-10	Gravel Packed:	Y
Seal Depth:	4	Depth Drilled:	25
Depth to Bedrock:	0	Aquifer:	Not Reported
Casing Depth:	25	Casing Diameter:	4
Casing Reduction:	0	Perforation From (ft):	5
Perforation To (ft):	25	Perforation Interval:	1
Static Water Level:	10.5	Temperature:	0
Yield:	0	Drawdown:	0
Hours Pumped:	0	Test Method:	Not Reported
Quality of Construction Data:	Good	Quality of Lithologic Data:	Other-see remarks
Remarks:	SEE LOG FOR DETAILS	Addtl Remarks:	Not Reported
License #:	2412	Drilling Contractor:	HAZ-TECH DRILLING INC
Contractor Address:	P O BOX 940 MERIDIAN ID 83680		
Source Agency:	NV003	Well Drilling Begun:	15-AUG-10
Gravel Pack Top:	4	Gravel Pack Bottom:	25

GEOCHECK® - PHYSICAL SETTING SOURCE MAP FINDINGS

Map ID
Direction
Distance
Elevation

Database EDR ID Number

AV438
NE
1/2 - 1 Mile
Higher

NV WELLS NV7000000090955

Log #:	92861	Application #:	Not Reported
Notice of Intent:	53390	Waiver #:	DW-43
Site Type:	Existing	Work Type:	Plug or Abandonment
Work Remarks:	Not Reported	Proposed Use:	Dewater
Drill Method:	Bored or Augered	Current Owner:	LAS VEGAS PAVING CORP
Parcel #:	Not Reported	Subdivision Name:	Not Reported
Completion Date:	04-MAR-04	Gravel Packed:	Y
Seal Depth:	10	Depth Drilled:	40
Depth to Bedrock:	0	Aquifer:	Not Reported
Casing Depth:	40	Casing Diameter:	8
Casing Reduction:	0	Perforation From (ft):	20
Perforation To (ft):	40	Perforation Interval:	1
Static Water Level:	10	Temperature:	0
Yield:	0	Drawdown:	0
Hours Pumped:	0	Test Method:	Not Reported
Quality of Construction Data:	Good	Quality of Lithologic Data:	Good
Remarks:	Not Reported	Addtl Remarks:	Not Reported
License #:	2150	Drilling Contractor:	GRIFFIN DEWATERING CORP
Contractor Address:	P O BOX 15310 HOUSTON TX 77220		
Source Agency:	NV003	Well Drilling Begun:	04-MAR-04
Gravel Pack Top:	10	Gravel Pack Bottom:	40

AV439
NE
1/2 - 1 Mile
Higher

NV WELLS NV7000000090956

Log #:	92862	Application #:	Not Reported
Notice of Intent:	53390	Waiver #:	DW-43
Site Type:	Existing	Work Type:	Plug or Abandonment
Work Remarks:	Not Reported	Proposed Use:	Dewater
Drill Method:	Bored or Augered	Current Owner:	LAS VEGAS PAVING CORP
Parcel #:	Not Reported	Subdivision Name:	Not Reported
Completion Date:	04-MAR-04	Gravel Packed:	Y
Seal Depth:	10	Depth Drilled:	40
Depth to Bedrock:	0	Aquifer:	Not Reported
Casing Depth:	40	Casing Diameter:	8
Casing Reduction:	0	Perforation From (ft):	20
Perforation To (ft):	40	Perforation Interval:	1
Static Water Level:	10	Temperature:	0
Yield:	0	Drawdown:	0
Hours Pumped:	0	Test Method:	Not Reported
Quality of Construction Data:	Good	Quality of Lithologic Data:	Good
Remarks:	Not Reported	Addtl Remarks:	Not Reported
License #:	2150	Drilling Contractor:	GRIFFIN DEWATERING CORP
Contractor Address:	P O BOX 15310 HOUSTON TX 77220		
Source Agency:	NV003	Well Drilling Begun:	04-MAR-04
Gravel Pack Top:	10	Gravel Pack Bottom:	40

GEOCHECK® - PHYSICAL SETTING SOURCE MAP FINDINGS

Map ID
Direction
Distance
Elevation

Database EDR ID Number

AV440
NE
1/2 - 1 Mile
Higher

NV WELLS NV7000000090957

Log #:	92863	Application #:	Not Reported
Notice of Intent:	53390	Waiver #:	DW-43
Site Type:	Existing	Work Type:	Plug or Abandonment
Work Remarks:	Not Reported	Proposed Use:	Dewater
Drill Method:	Bored or Augered	Current Owner:	LAS VEGAS PAVING CORP
Parcel #:	Not Reported	Subdivision Name:	Not Reported
Completion Date:	04-MAR-04	Gravel Packed:	Y
Seal Depth:	10	Depth Drilled:	40
Depth to Bedrock:	0	Aquifer:	Not Reported
Casing Depth:	40	Casing Diameter:	8
Casing Reduction:	0	Perforation From (ft):	20
Perforation To (ft):	40	Perforation Interval:	1
Static Water Level:	10	Temperature:	0
Yield:	0	Drawdown:	0
Hours Pumped:	0	Test Method:	Not Reported
Quality of Construction Data:	Good	Quality of Lithologic Data:	Good
Remarks:	Not Reported	Addtl Remarks:	Not Reported
License #:	2150	Drilling Contractor:	GRIFFIN DEWATERING CORP
Contractor Address:	P O BOX 15310 HOUSTON TX 77220		
Source Agency:	NV003	Well Drilling Begun:	04-MAR-04
Gravel Pack Top:	10	Gravel Pack Bottom:	40

AV441
NE
1/2 - 1 Mile
Higher

NV WELLS NV7000000090262

Log #:	92167	Application #:	Not Reported
Notice of Intent:	53389	Waiver #:	DEW-43
Site Type:	New	Work Type:	New
Work Remarks:	Not Reported	Proposed Use:	Dewater
Drill Method:	Bored or Augered	Current Owner:	LAS VEGAS PAVING CORP
Parcel #:	Not Reported	Subdivision Name:	Not Reported
Completion Date:	11-FEB-04	Gravel Packed:	Y
Seal Depth:	5	Depth Drilled:	40
Depth to Bedrock:	0	Aquifer:	Not Reported
Casing Depth:	40	Casing Diameter:	6
Casing Reduction:	0	Perforation From (ft):	10
Perforation To (ft):	40	Perforation Interval:	1
Static Water Level:	8	Temperature:	0
Yield:	0	Drawdown:	0
Hours Pumped:	0	Test Method:	Not Reported
Quality of Construction Data:	Good	Quality of Lithologic Data:	Good
Remarks:	Not Reported	Addtl Remarks:	Not Reported
License #:	2150	Drilling Contractor:	GRIFFIN DEWATERING CORP
Contractor Address:	P O BOX 15310 HOUSTON TX 77220		
Source Agency:	NV003	Well Drilling Begun:	11-FEB-04
Gravel Pack Top:	5	Gravel Pack Bottom:	40

GEOCHECK® - PHYSICAL SETTING SOURCE MAP FINDINGS

Map ID
Direction
Distance
Elevation

Database EDR ID Number

AV442
NE
1/2 - 1 Mile
Higher

NV WELLS NV7000000090259

Log #:	92164	Application #:	Not Reported
Notice of Intent:	53389	Waiver #:	DEW-43
Site Type:	New	Work Type:	New
Work Remarks:	Not Reported	Proposed Use:	Dewater
Drill Method:	Bored or Augered	Current Owner:	LAS VEGAS PAVING CORP
Parcel #:	Not Reported	Subdivision Name:	Not Reported
Completion Date:	04-FEB-04	Gravel Packed:	Y
Seal Depth:	5	Depth Drilled:	40
Depth to Bedrock:	0	Aquifer:	Not Reported
Casing Depth:	40	Casing Diameter:	6
Casing Reduction:	0	Perforation From (ft):	10
Perforation To (ft):	40	Perforation Interval:	1
Static Water Level:	5	Temperature:	0
Yield:	0	Drawdown:	0
Hours Pumped:	0	Test Method:	Not Reported
Quality of Construction Data:	Good	Quality of Lithologic Data:	Good
Remarks:	Not Reported	Addtl Remarks:	Not Reported
License #:	2150	Drilling Contractor:	GRIFFIN DEWATERING CORP
Contractor Address:	P O BOX 15310 HOUSTON TX 77220		
Source Agency:	NV003	Well Drilling Begun:	04-FEB-04
Gravel Pack Top:	5	Gravel Pack Bottom:	40

AV443
NE
1/2 - 1 Mile
Higher

NV WELLS NV7000000090260

Log #:	92165	Application #:	Not Reported
Notice of Intent:	53389	Waiver #:	DEW-43
Site Type:	New	Work Type:	New
Work Remarks:	Not Reported	Proposed Use:	Dewater
Drill Method:	Bored or Augered	Current Owner:	LAS VEGAS PAVING CORP
Parcel #:	Not Reported	Subdivision Name:	Not Reported
Completion Date:	04-FEB-04	Gravel Packed:	Y
Seal Depth:	5	Depth Drilled:	40
Depth to Bedrock:	0	Aquifer:	Not Reported
Casing Depth:	40	Casing Diameter:	6
Casing Reduction:	0	Perforation From (ft):	10
Perforation To (ft):	40	Perforation Interval:	1
Static Water Level:	6	Temperature:	0
Yield:	0	Drawdown:	0
Hours Pumped:	0	Test Method:	Not Reported
Quality of Construction Data:	Good	Quality of Lithologic Data:	Good
Remarks:	Not Reported	Addtl Remarks:	Not Reported
License #:	2150	Drilling Contractor:	GRIFFIN DEWATERING CORP
Contractor Address:	P O BOX 15310 HOUSTON TX 77220		
Source Agency:	NV003	Well Drilling Begun:	04-FEB-04
Gravel Pack Top:	5	Gravel Pack Bottom:	40

GEOCHECK® - PHYSICAL SETTING SOURCE MAP FINDINGS

Map ID
Direction
Distance
Elevation

Database EDR ID Number

AV444
NE
1/2 - 1 Mile
Higher

NV WELLS NV7000000090261

Log #:	92166	Application #:	Not Reported
Notice of Intent:	53389	Waiver #:	DEW-43
Site Type:	New	Work Type:	New
Work Remarks:	Not Reported	Proposed Use:	Dewater
Drill Method:	Bored or Augered	Current Owner:	LAS VEGAS PAVING CORP
Parcel #:	Not Reported	Subdivision Name:	Not Reported
Completion Date:	03-FEB-04	Gravel Packed:	Y
Seal Depth:	6	Depth Drilled:	40
Depth to Bedrock:	0	Aquifer:	Not Reported
Casing Depth:	40	Casing Diameter:	6
Casing Reduction:	0	Perforation From (ft):	10
Perforation To (ft):	40	Perforation Interval:	1
Static Water Level:	17	Temperature:	0
Yield:	0	Drawdown:	0
Hours Pumped:	0	Test Method:	Not Reported
Quality of Construction Data:	Good	Quality of Lithologic Data:	Good
Remarks:	Not Reported	Addtl Remarks:	Not Reported
License #:	2150	Drilling Contractor:	GRIFFIN DEWATERING CORP
Contractor Address:	P O BOX 15310 HOUSTON TX 77220		
Source Agency:	NV003	Well Drilling Begun:	03-FEB-04
Gravel Pack Top:	6	Gravel Pack Bottom:	40

AV445
NE
1/2 - 1 Mile
Higher

NV WELLS NV7000000090962

Log #:	92868	Application #:	Not Reported
Notice of Intent:	53390	Waiver #:	DW-43
Site Type:	Existing	Work Type:	Plug or Abandonment
Work Remarks:	Not Reported	Proposed Use:	Dewater
Drill Method:	Bored or Augered	Current Owner:	LAS VEGAS PAVING CORP
Parcel #:	Not Reported	Subdivision Name:	Not Reported
Completion Date:	04-MAR-04	Gravel Packed:	Y
Seal Depth:	10	Depth Drilled:	40
Depth to Bedrock:	0	Aquifer:	Not Reported
Casing Depth:	40	Casing Diameter:	8
Casing Reduction:	0	Perforation From (ft):	20
Perforation To (ft):	40	Perforation Interval:	1
Static Water Level:	10	Temperature:	0
Yield:	0	Drawdown:	0
Hours Pumped:	0	Test Method:	Not Reported
Quality of Construction Data:	Good	Quality of Lithologic Data:	Good
Remarks:	Not Reported	Addtl Remarks:	Not Reported
License #:	2150	Drilling Contractor:	GRIFFIN DEWATERING CORP
Contractor Address:	P O BOX 15310 HOUSTON TX 77220		
Source Agency:	NV003	Well Drilling Begun:	04-MAR-04
Gravel Pack Top:	10	Gravel Pack Bottom:	40

GEOCHECK® - PHYSICAL SETTING SOURCE MAP FINDINGS

Map ID
Direction
Distance
Elevation

Database EDR ID Number

AV446
NE
1/2 - 1 Mile
Higher

NV WELLS NV7000000090963

Log #:	92869	Application #:	Not Reported
Notice of Intent:	53390	Waiver #:	DW-43
Site Type:	Existing	Work Type:	Plug or Abandonment
Work Remarks:	Not Reported	Proposed Use:	Dewater
Drill Method:	Bored or Augered	Current Owner:	LAS VEGAS PAVING CORP
Parcel #:	Not Reported	Subdivision Name:	Not Reported
Completion Date:	04-MAR-04	Gravel Packed:	Y
Seal Depth:	10	Depth Drilled:	40
Depth to Bedrock:	0	Aquifer:	Not Reported
Casing Depth:	40	Casing Diameter:	8
Casing Reduction:	0	Perforation From (ft):	20
Perforation To (ft):	40	Perforation Interval:	1
Static Water Level:	10	Temperature:	0
Yield:	0	Drawdown:	0
Hours Pumped:	0	Test Method:	Not Reported
Quality of Construction Data:	Good	Quality of Lithologic Data:	Good
Remarks:	Not Reported	Addtl Remarks:	Not Reported
License #:	2150	Drilling Contractor:	GRIFFIN DEWATERING CORP
Contractor Address:	P O BOX 15310 HOUSTON TX 77220		
Source Agency:	NV003	Well Drilling Begun:	04-MAR-04
Gravel Pack Top:	10	Gravel Pack Bottom:	40

AV447
NE
1/2 - 1 Mile
Higher

NV WELLS NV7000000090964

Log #:	92870	Application #:	Not Reported
Notice of Intent:	53390	Waiver #:	DW-43
Site Type:	Existing	Work Type:	Plug or Abandonment
Work Remarks:	Not Reported	Proposed Use:	Dewater
Drill Method:	Bored or Augered	Current Owner:	LAS VEGAS PAVING CORP
Parcel #:	Not Reported	Subdivision Name:	Not Reported
Completion Date:	05-MAR-04	Gravel Packed:	Y
Seal Depth:	10	Depth Drilled:	40
Depth to Bedrock:	0	Aquifer:	Not Reported
Casing Depth:	40	Casing Diameter:	8
Casing Reduction:	0	Perforation From (ft):	20
Perforation To (ft):	40	Perforation Interval:	1
Static Water Level:	13	Temperature:	0
Yield:	0	Drawdown:	0
Hours Pumped:	0	Test Method:	Not Reported
Quality of Construction Data:	Good	Quality of Lithologic Data:	Good
Remarks:	Not Reported	Addtl Remarks:	Not Reported
License #:	2150	Drilling Contractor:	GRIFFIN DEWATERING CORP
Contractor Address:	P O BOX 15310 HOUSTON TX 77220		
Source Agency:	NV003	Well Drilling Begun:	05-MAR-04
Gravel Pack Top:	10	Gravel Pack Bottom:	40

GEOCHECK® - PHYSICAL SETTING SOURCE MAP FINDINGS

Map ID
Direction
Distance
Elevation

Database EDR ID Number

AV448
NE
1/2 - 1 Mile
Higher

NV WELLS NV7000000090961

Log #:	92867	Application #:	Not Reported
Notice of Intent:	53390	Waiver #:	DW-43
Site Type:	Existing	Work Type:	Plug or Abandonment
Work Remarks:	Not Reported	Proposed Use:	Dewater
Drill Method:	Bored or Augered	Current Owner:	LAS VEGAS PAVING CORP
Parcel #:	Not Reported	Subdivision Name:	Not Reported
Completion Date:	04-MAR-04	Gravel Packed:	Y
Seal Depth:	10	Depth Drilled:	40
Depth to Bedrock:	0	Aquifer:	Not Reported
Casing Depth:	40	Casing Diameter:	8
Casing Reduction:	0	Perforation From (ft):	20
Perforation To (ft):	40	Perforation Interval:	1
Static Water Level:	10	Temperature:	0
Yield:	0	Drawdown:	0
Hours Pumped:	0	Test Method:	Not Reported
Quality of Construction Data:	Good	Quality of Lithologic Data:	Good
Remarks:	Not Reported	Addtl Remarks:	Not Reported
License #:	2150	Drilling Contractor:	GRIFFIN DEWATERING CORP
Contractor Address:	P O BOX 15310 HOUSTON TX 77220		
Source Agency:	NV003	Well Drilling Begun:	04-MAR-04
Gravel Pack Top:	10	Gravel Pack Bottom:	40

AV449
NE
1/2 - 1 Mile
Higher

NV WELLS NV7000000090958

Log #:	92864	Application #:	Not Reported
Notice of Intent:	53390	Waiver #:	DW-43
Site Type:	Existing	Work Type:	Plug or Abandonment
Work Remarks:	Not Reported	Proposed Use:	Dewater
Drill Method:	Bored or Augered	Current Owner:	LAS VEGAS PAVING CORP
Parcel #:	Not Reported	Subdivision Name:	Not Reported
Completion Date:	04-MAR-04	Gravel Packed:	Y
Seal Depth:	10	Depth Drilled:	40
Depth to Bedrock:	0	Aquifer:	Not Reported
Casing Depth:	40	Casing Diameter:	8
Casing Reduction:	0	Perforation From (ft):	20
Perforation To (ft):	40	Perforation Interval:	1
Static Water Level:	10	Temperature:	0
Yield:	0	Drawdown:	0
Hours Pumped:	0	Test Method:	Not Reported
Quality of Construction Data:	Good	Quality of Lithologic Data:	Good
Remarks:	Not Reported	Addtl Remarks:	Not Reported
License #:	2150	Drilling Contractor:	GRIFFIN DEWATERING CORP
Contractor Address:	P O BOX 15310 HOUSTON TX 77220		
Source Agency:	NV003	Well Drilling Begun:	04-MAR-04
Gravel Pack Top:	10	Gravel Pack Bottom:	40

GEOCHECK® - PHYSICAL SETTING SOURCE MAP FINDINGS

Map ID
Direction
Distance
Elevation

Database EDR ID Number

AV450
NE
1/2 - 1 Mile
Higher

NV WELLS NV7000000090959

Log #:	92865	Application #:	Not Reported
Notice of Intent:	53390	Waiver #:	DW-43
Site Type:	Existing	Work Type:	Plug or Abandonment
Work Remarks:	Not Reported	Proposed Use:	Dewater
Drill Method:	Bored or Augered	Current Owner:	LAS VEGAS PAVING CORP
Parcel #:	Not Reported	Subdivision Name:	Not Reported
Completion Date:	04-MAR-04	Gravel Packed:	Y
Seal Depth:	10	Depth Drilled:	40
Depth to Bedrock:	0	Aquifer:	Not Reported
Casing Depth:	40	Casing Diameter:	8
Casing Reduction:	0	Perforation From (ft):	20
Perforation To (ft):	40	Perforation Interval:	1
Static Water Level:	10	Temperature:	0
Yield:	0	Drawdown:	0
Hours Pumped:	0	Test Method:	Not Reported
Quality of Construction Data:	Good	Quality of Lithologic Data:	Good
Remarks:	Not Reported	Addtl Remarks:	Not Reported
License #:	2150	Drilling Contractor:	GRIFFIN DEWATERING CORP
Contractor Address:	P O BOX 15310 HOUSTON TX 77220		
Source Agency:	NV003	Well Drilling Begun:	04-MAR-04
Gravel Pack Top:	10	Gravel Pack Bottom:	40

AV451
NE
1/2 - 1 Mile
Higher

NV WELLS NV7000000090960

Log #:	92866	Application #:	Not Reported
Notice of Intent:	53390	Waiver #:	DW-43
Site Type:	Existing	Work Type:	Plug or Abandonment
Work Remarks:	Not Reported	Proposed Use:	Dewater
Drill Method:	Bored or Augered	Current Owner:	LAS VEGAS PAVING CORP
Parcel #:	Not Reported	Subdivision Name:	Not Reported
Completion Date:	04-MAR-04	Gravel Packed:	Y
Seal Depth:	10	Depth Drilled:	40
Depth to Bedrock:	0	Aquifer:	Not Reported
Casing Depth:	40	Casing Diameter:	8
Casing Reduction:	0	Perforation From (ft):	20
Perforation To (ft):	40	Perforation Interval:	1
Static Water Level:	10	Temperature:	0
Yield:	0	Drawdown:	0
Hours Pumped:	0	Test Method:	Not Reported
Quality of Construction Data:	Good	Quality of Lithologic Data:	Good
Remarks:	Not Reported	Addtl Remarks:	Not Reported
License #:	2150	Drilling Contractor:	GRIFFIN DEWATERING CORP
Contractor Address:	P O BOX 15310 HOUSTON TX 77220		
Source Agency:	NV003	Well Drilling Begun:	04-MAR-04
Gravel Pack Top:	10	Gravel Pack Bottom:	40

GEOCHECK® - PHYSICAL SETTING SOURCE MAP FINDINGS

Map ID
Direction
Distance
Elevation

Database EDR ID Number

AV452
NE
1/2 - 1 Mile
Higher

NV WELLS NV7000000090258

Log #:	92163	Application #:	Not Reported
Notice of Intent:	53389	Waiver #:	DEW-43
Site Type:	New	Work Type:	New
Work Remarks:	Not Reported	Proposed Use:	Dewater
Drill Method:	Bored or Augered	Current Owner:	LAS VEGAS PAVING CORP
Parcel #:	Not Reported	Subdivision Name:	Not Reported
Completion Date:	05-FEB-04	Gravel Packed:	Y
Seal Depth:	5	Depth Drilled:	40
Depth to Bedrock:	0	Aquifer:	Not Reported
Casing Depth:	40	Casing Diameter:	6
Casing Reduction:	0	Perforation From (ft):	10
Perforation To (ft):	40	Perforation Interval:	1
Static Water Level:	9	Temperature:	0
Yield:	0	Drawdown:	0
Hours Pumped:	0	Test Method:	Not Reported
Quality of Construction Data:	Good	Quality of Lithologic Data:	Good
Remarks:	Not Reported	Addtl Remarks:	Not Reported
License #:	2150	Drilling Contractor:	GRIFFIN DEWATERING CORP
Contractor Address:	P O BOX 15310 HOUSTON TX 77220		
Source Agency:	NV003	Well Drilling Begun:	05-FEB-04
Gravel Pack Top:	5	Gravel Pack Bottom:	40

AV453
NE
1/2 - 1 Mile
Higher

NV WELLS NV7000000089352

Log #:	91250	Application #:	Not Reported
Notice of Intent:	51812	Waiver #:	DW-43
Site Type:	New	Work Type:	New
Work Remarks:	Not Reported	Proposed Use:	Dewater
Drill Method:	Bored or Augered	Current Owner:	LAS VEGAS PAVING CORP
Parcel #:	Not Reported	Subdivision Name:	Not Reported
Completion Date:	09-NOV-03	Gravel Packed:	Y
Seal Depth:	5	Depth Drilled:	40
Depth to Bedrock:	0	Aquifer:	Not Reported
Casing Depth:	40	Casing Diameter:	8
Casing Reduction:	0	Perforation From (ft):	20
Perforation To (ft):	40	Perforation Interval:	1
Static Water Level:	9	Temperature:	0
Yield:	0	Drawdown:	0
Hours Pumped:	0	Test Method:	Not Reported
Quality of Construction Data:	Good	Quality of Lithologic Data:	Good
Remarks:	Not Reported	Addtl Remarks:	Not Reported
License #:	1968	Drilling Contractor:	Not Reported
Contractor Address:	Not Reported	Source Agency:	NV003
Well Drilling Begun:	09-NOV-03	Gravel Pack Top:	5
Gravel Pack Bottom:	40		

GEOCHECK® - PHYSICAL SETTING SOURCE MAP FINDINGS

Map ID
Direction
Distance
Elevation

Database EDR ID Number

AV454
NE
1/2 - 1 Mile
Higher

NV WELLS NV7000000089353

Log #:	91251	Application #:	Not Reported
Notice of Intent:	51812	Waiver #:	DW-43
Site Type:	New	Work Type:	New
Work Remarks:	Not Reported	Proposed Use:	Dewater
Drill Method:	Bored or Augered	Current Owner:	LAS VEGAS PAVING CORP
Parcel #:	Not Reported	Subdivision Name:	Not Reported
Completion Date:	09-NOV-03	Gravel Packed:	Y
Seal Depth:	5	Depth Drilled:	40
Depth to Bedrock:	0	Aquifer:	Not Reported
Casing Depth:	40	Casing Diameter:	8
Casing Reduction:	0	Perforation From (ft):	20
Perforation To (ft):	40	Perforation Interval:	1
Static Water Level:	9	Temperature:	0
Yield:	0	Drawdown:	0
Hours Pumped:	0	Test Method:	Not Reported
Quality of Construction Data:	Good	Quality of Lithologic Data:	Good
Remarks:	Not Reported	Addtl Remarks:	Not Reported
License #:	1968	Drilling Contractor:	Not Reported
Contractor Address:	Not Reported	Source Agency:	NV003
Well Drilling Begun:	09-NOV-03	Gravel Pack Top:	5
Gravel Pack Bottom:	40		

AV455
NE
1/2 - 1 Mile
Higher

NV WELLS NV7000000089354

Log #:	91252	Application #:	Not Reported
Notice of Intent:	51812	Waiver #:	DW-43
Site Type:	New	Work Type:	New
Work Remarks:	Not Reported	Proposed Use:	Dewater
Drill Method:	Bored or Augered	Current Owner:	LAS VEGAS PAVING CORP
Parcel #:	Not Reported	Subdivision Name:	Not Reported
Completion Date:	09-NOV-03	Gravel Packed:	Y
Seal Depth:	5	Depth Drilled:	40
Depth to Bedrock:	0	Aquifer:	Not Reported
Casing Depth:	40	Casing Diameter:	8
Casing Reduction:	0	Perforation From (ft):	20
Perforation To (ft):	40	Perforation Interval:	1
Static Water Level:	9	Temperature:	0
Yield:	0	Drawdown:	0
Hours Pumped:	0	Test Method:	Not Reported
Quality of Construction Data:	Good	Quality of Lithologic Data:	Good
Remarks:	Not Reported	Addtl Remarks:	Not Reported
License #:	1968	Drilling Contractor:	Not Reported
Contractor Address:	Not Reported	Source Agency:	NV003
Well Drilling Begun:	09-NOV-03	Gravel Pack Top:	5
Gravel Pack Bottom:	40		

GEOCHECK® - PHYSICAL SETTING SOURCE MAP FINDINGS

Map ID
Direction
Distance
Elevation

Database EDR ID Number

AV456
NE
1/2 - 1 Mile
Higher

NV WELLS NV7000000089351

Log #:	91249	Application #:	Not Reported
Notice of Intent:	51812	Waiver #:	DW-43
Site Type:	New	Work Type:	New
Work Remarks:	Not Reported	Proposed Use:	Dewater
Drill Method:	Bored or Augered	Current Owner:	LAS VEGAS PAVING CORP
Parcel #:	Not Reported	Subdivision Name:	Not Reported
Completion Date:	09-NOV-03	Gravel Packed:	Y
Seal Depth:	5	Depth Drilled:	40
Depth to Bedrock:	0	Aquifer:	Not Reported
Casing Depth:	40	Casing Diameter:	8
Casing Reduction:	0	Perforation From (ft):	20
Perforation To (ft):	40	Perforation Interval:	1
Static Water Level:	9	Temperature:	0
Yield:	0	Drawdown:	0
Hours Pumped:	0	Test Method:	Not Reported
Quality of Construction Data:	Good	Quality of Lithologic Data:	Good
Remarks:	Not Reported	Addtl Remarks:	Not Reported
License #:	1968	Drilling Contractor:	Not Reported
Contractor Address:	Not Reported	Source Agency:	NV003
Well Drilling Begun:	09-NOV-03	Gravel Pack Top:	5
Gravel Pack Bottom:	40		

AV457
NE
1/2 - 1 Mile
Higher

NV WELLS NV700000000911

Log #:	991	Application #:	Not Reported
Notice of Intent:	0	Waiver #:	Not Reported
Site Type:	New	Work Type:	New
Work Remarks:	Not Reported	Proposed Use:	Domestic
Drill Method:	Cable Tool	Current Owner:	HARRISON, S O
Parcel #:	Not Reported	Subdivision Name:	Not Reported
Completion Date:	08-JUL-49	Gravel Packed:	Not Reported
Seal Depth:	0	Depth Drilled:	66
Depth to Bedrock:	0	Aquifer:	Not Reported
Casing Depth:	66	Casing Diameter:	6
Casing Reduction:	0	Perforation From (ft):	0
Perforation To (ft):	24	Perforation Interval:	1
Static Water Level:	8.5	Temperature:	0
Yield:	30	Drawdown:	0
Hours Pumped:	0	Test Method:	Bucket
Quality of Construction Data:	Good	Quality of Lithologic Data:	Good
Remarks:	Not Reported	Addtl Remarks:	Not Reported
License #:	10	Drilling Contractor:	HARVEY MEYER
Contractor Address:	CARSON	Source Agency:	NV003
Well Drilling Begun:	05-JUL-49	Gravel Pack Top:	0
Gravel Pack Bottom:	0		

GEOCHECK® - PHYSICAL SETTING SOURCE MAP FINDINGS

Map ID
Direction
Distance
Elevation

Database EDR ID Number

AV458
NE
1/2 - 1 Mile
Higher

NV WELLS NV7000000005571

Log #:	6244	Application #:	Not Reported
Notice of Intent:	0	Waiver #:	Not Reported
Site Type:	New	Work Type:	New
Work Remarks:	Not Reported	Proposed Use:	Domestic
Drill Method:	Cable Tool	Current Owner:	MOTHER LODE TRAILER SALES
Parcel #:	Not Reported	Subdivision Name:	NEW EMPIRE
Completion Date:	11-AUG-61	Gravel Packed:	Not Reported
Seal Depth:	0	Depth Drilled:	80
Depth to Bedrock:	0	Aquifer:	Not Reported
Casing Depth:	80	Casing Diameter:	6
Casing Reduction:	0	Perforation From (ft):	60
Perforation To (ft):	80	Perforation Interval:	1
Static Water Level:	12	Temperature:	0
Yield:	10	Drawdown:	0
Hours Pumped:	0	Test Method:	Bucket
Quality of Construction Data:	Good	Quality of Lithologic Data:	Good
Remarks:	Not Reported	Addtl Remarks:	Not Reported
License #:	209	Drilling Contractor:	MEYER DRILLING CO
Contractor Address:	CARSON	Source Agency:	NV003
Well Drilling Begun:	10-AUG-61	Gravel Pack Top:	0
Gravel Pack Bottom:	0		

AV459
NE
1/2 - 1 Mile
Higher

NV WELLS NV7000000089337

Log #:	91235	Application #:	Not Reported
Notice of Intent:	51812	Waiver #:	DW-43
Site Type:	New	Work Type:	New
Work Remarks:	Not Reported	Proposed Use:	Dewater
Drill Method:	Bored or Augered	Current Owner:	LAS VEGAS PAVING CORP
Parcel #:	Not Reported	Subdivision Name:	Not Reported
Completion Date:	09-NOV-03	Gravel Packed:	Y
Seal Depth:	5	Depth Drilled:	40
Depth to Bedrock:	0	Aquifer:	Not Reported
Casing Depth:	40	Casing Diameter:	8
Casing Reduction:	0	Perforation From (ft):	20
Perforation To (ft):	40	Perforation Interval:	1
Static Water Level:	9	Temperature:	0
Yield:	0	Drawdown:	0
Hours Pumped:	0	Test Method:	Not Reported
Quality of Construction Data:	Good	Quality of Lithologic Data:	Good
Remarks:	Not Reported	Addtl Remarks:	Not Reported
License #:	1968	Drilling Contractor:	Not Reported
Contractor Address:	Not Reported	Source Agency:	NV003
Well Drilling Begun:	09-NOV-03	Gravel Pack Top:	5
Gravel Pack Bottom:	40		

GEOCHECK® - PHYSICAL SETTING SOURCE MAP FINDINGS

Map ID
Direction
Distance
Elevation

Database EDR ID Number

AV460
NE
1/2 - 1 Mile
Higher

NV WELLS NV7000000089626

Log #:	91525	Application #:	Not Reported
Notice of Intent:	53388	Waiver #:	DW-43
Site Type:	New	Work Type:	New
Work Remarks:	Not Reported	Proposed Use:	Dewater
Drill Method:	Bored or Augered	Current Owner:	LAS VEGAS PAVING CORP
Parcel #:	Not Reported	Subdivision Name:	Not Reported
Completion Date:	20-DEC-03	Gravel Packed:	Y
Seal Depth:	5	Depth Drilled:	40
Depth to Bedrock:	0	Aquifer:	Not Reported
Casing Depth:	40	Casing Diameter:	8
Casing Reduction:	0	Perforation From (ft):	20
Perforation To (ft):	40	Perforation Interval:	1
Static Water Level:	10	Temperature:	0
Yield:	0	Drawdown:	0
Hours Pumped:	0	Test Method:	Not Reported
Quality of Construction Data:	Good	Quality of Lithologic Data:	Good
Remarks:	Not Reported	Addtl Remarks:	Not Reported
License #:	2150	Drilling Contractor:	GRIFFIN DEWATERING CORP
Contractor Address:	P O BOX 15310 HOUSTON TX 77220		
Source Agency:	NV003	Well Drilling Begun:	20-DEC-03
Gravel Pack Top:	5	Gravel Pack Bottom:	40

AV461
NE
1/2 - 1 Mile
Higher

NV WELLS NV7000000089627

Log #:	91526	Application #:	Not Reported
Notice of Intent:	53388	Waiver #:	DW-43
Site Type:	New	Work Type:	New
Work Remarks:	Not Reported	Proposed Use:	Dewater
Drill Method:	Bored or Augered	Current Owner:	LAS VEGAS PAVING CORP
Parcel #:	Not Reported	Subdivision Name:	Not Reported
Completion Date:	20-DEC-03	Gravel Packed:	Y
Seal Depth:	5	Depth Drilled:	40
Depth to Bedrock:	0	Aquifer:	Not Reported
Casing Depth:	40	Casing Diameter:	8
Casing Reduction:	0	Perforation From (ft):	20
Perforation To (ft):	40	Perforation Interval:	1
Static Water Level:	10	Temperature:	0
Yield:	0	Drawdown:	0
Hours Pumped:	0	Test Method:	Not Reported
Quality of Construction Data:	Good	Quality of Lithologic Data:	Good
Remarks:	Not Reported	Addtl Remarks:	Not Reported
License #:	2150	Drilling Contractor:	GRIFFIN DEWATERING CORP
Contractor Address:	P O BOX 15310 HOUSTON TX 77220		
Source Agency:	NV003	Well Drilling Begun:	20-DEC-03
Gravel Pack Top:	5	Gravel Pack Bottom:	40

GEOCHECK® - PHYSICAL SETTING SOURCE MAP FINDINGS

Map ID
Direction
Distance
Elevation

Database EDR ID Number

AV462
NE
1/2 - 1 Mile
Higher

NV WELLS NV7000000090257

Log #:	92162	Application #:	Not Reported
Notice of Intent:	53389	Waiver #:	DEW-43
Site Type:	New	Work Type:	New
Work Remarks:	Not Reported	Proposed Use:	Dewater
Drill Method:	Bored or Augered	Current Owner:	LAS VEGAS PAVING CORP
Parcel #:	Not Reported	Subdivision Name:	Not Reported
Completion Date:	06-FEB-04	Gravel Packed:	Y
Seal Depth:	5	Depth Drilled:	40
Depth to Bedrock:	0	Aquifer:	Not Reported
Casing Depth:	40	Casing Diameter:	6
Casing Reduction:	0	Perforation From (ft):	10
Perforation To (ft):	40	Perforation Interval:	1
Static Water Level:	8	Temperature:	0
Yield:	0	Drawdown:	0
Hours Pumped:	0	Test Method:	Not Reported
Quality of Construction Data:	Good	Quality of Lithologic Data:	Good
Remarks:	Not Reported	Addtl Remarks:	Not Reported
License #:	2150	Drilling Contractor:	GRIFFIN DEWATERING CORP
Contractor Address:	P O BOX 15310 HOUSTON TX 77220		
Source Agency:	NV003	Well Drilling Begun:	06-FEB-04
Gravel Pack Top:	5	Gravel Pack Bottom:	40

AV463
NE
1/2 - 1 Mile
Higher

NV WELLS NV7000000089625

Log #:	91524	Application #:	Not Reported
Notice of Intent:	53388	Waiver #:	DW-43
Site Type:	New	Work Type:	New
Work Remarks:	Not Reported	Proposed Use:	Dewater
Drill Method:	Bored or Augered	Current Owner:	LAS VEGAS PAVING CORP
Parcel #:	Not Reported	Subdivision Name:	Not Reported
Completion Date:	19-DEC-03	Gravel Packed:	Y
Seal Depth:	5	Depth Drilled:	40
Depth to Bedrock:	0	Aquifer:	Not Reported
Casing Depth:	40	Casing Diameter:	8
Casing Reduction:	0	Perforation From (ft):	20
Perforation To (ft):	40	Perforation Interval:	1
Static Water Level:	12	Temperature:	0
Yield:	0	Drawdown:	0
Hours Pumped:	0	Test Method:	Not Reported
Quality of Construction Data:	Good	Quality of Lithologic Data:	Good
Remarks:	Not Reported	Addtl Remarks:	Not Reported
License #:	2150	Drilling Contractor:	GRIFFIN DEWATERING CORP
Contractor Address:	P O BOX 15310 HOUSTON TX 77220		
Source Agency:	NV003	Well Drilling Begun:	19-DEC-03
Gravel Pack Top:	5	Gravel Pack Bottom:	40

GEOCHECK® - PHYSICAL SETTING SOURCE MAP FINDINGS

Map ID
Direction
Distance
Elevation

Database EDR ID Number

AV464
NE
1/2 - 1 Mile
Higher

NV WELLS NV7000000089622

Log #:	91521	Application #:	Not Reported
Notice of Intent:	53388	Waiver #:	DW-43
Site Type:	New	Work Type:	New
Work Remarks:	Not Reported	Proposed Use:	Dewater
Drill Method:	Bored or Augered	Current Owner:	LAS VEGAS PAVING CORP
Parcel #:	Not Reported	Subdivision Name:	Not Reported
Completion Date:	18-DEC-03	Gravel Packed:	Y
Seal Depth:	5	Depth Drilled:	40
Depth to Bedrock:	0	Aquifer:	Not Reported
Casing Depth:	40	Casing Diameter:	8
Casing Reduction:	0	Perforation From (ft):	20
Perforation To (ft):	40	Perforation Interval:	1
Static Water Level:	10	Temperature:	0
Yield:	0	Drawdown:	0
Hours Pumped:	0	Test Method:	Not Reported
Quality of Construction Data:	Good	Quality of Lithologic Data:	Good
Remarks:	Not Reported	Addtl Remarks:	Not Reported
License #:	2150	Drilling Contractor:	GRIFFIN DEWATERING CORP
Contractor Address:	P O BOX 15310 HOUSTON TX 77220		
Source Agency:	NV003	Well Drilling Begun:	18-DEC-03
Gravel Pack Top:	5	Gravel Pack Bottom:	40

AV465
NE
1/2 - 1 Mile
Higher

NV WELLS NV7000000089623

Log #:	91522	Application #:	Not Reported
Notice of Intent:	53388	Waiver #:	DW-43
Site Type:	New	Work Type:	New
Work Remarks:	Not Reported	Proposed Use:	Dewater
Drill Method:	Bored or Augered	Current Owner:	LAS VEGAS PAVING CORP
Parcel #:	Not Reported	Subdivision Name:	Not Reported
Completion Date:	18-DEC-03	Gravel Packed:	Y
Seal Depth:	5	Depth Drilled:	40
Depth to Bedrock:	0	Aquifer:	Not Reported
Casing Depth:	40	Casing Diameter:	8
Casing Reduction:	0	Perforation From (ft):	20
Perforation To (ft):	40	Perforation Interval:	1
Static Water Level:	8	Temperature:	0
Yield:	0	Drawdown:	0
Hours Pumped:	0	Test Method:	Not Reported
Quality of Construction Data:	Good	Quality of Lithologic Data:	Good
Remarks:	Not Reported	Addtl Remarks:	Not Reported
License #:	2150	Drilling Contractor:	GRIFFIN DEWATERING CORP
Contractor Address:	P O BOX 15310 HOUSTON TX 77220		
Source Agency:	NV003	Well Drilling Begun:	18-DEC-03
Gravel Pack Top:	5	Gravel Pack Bottom:	40

GEOCHECK® - PHYSICAL SETTING SOURCE MAP FINDINGS

Map ID
Direction
Distance
Elevation

Database EDR ID Number

AV466
NE
1/2 - 1 Mile
Higher

NV WELLS NV7000000089624

Log #:	91523	Application #:	Not Reported
Notice of Intent:	53388	Waiver #:	DW-43
Site Type:	New	Work Type:	New
Work Remarks:	Not Reported	Proposed Use:	Dewater
Drill Method:	Bored or Augered	Current Owner:	LAS VEGAS PAVING CORP
Parcel #:	Not Reported	Subdivision Name:	Not Reported
Completion Date:	19-DEC-03	Gravel Packed:	Y
Seal Depth:	5	Depth Drilled:	40
Depth to Bedrock:	0	Aquifer:	Not Reported
Casing Depth:	40	Casing Diameter:	8
Casing Reduction:	0	Perforation From (ft):	20
Perforation To (ft):	40	Perforation Interval:	1
Static Water Level:	10	Temperature:	0
Yield:	0	Drawdown:	0
Hours Pumped:	0	Test Method:	Not Reported
Quality of Construction Data:	Good	Quality of Lithologic Data:	Good
Remarks:	Not Reported	Addtl Remarks:	Not Reported
License #:	2150	Drilling Contractor:	GRIFFIN DEWATERING CORP
Contractor Address:	P O BOX 15310 HOUSTON TX 77220		
Source Agency:	NV003	Well Drilling Begun:	19-DEC-03
Gravel Pack Top:	5	Gravel Pack Bottom:	40

AV467
NE
1/2 - 1 Mile
Higher

NV WELLS NV7000000090984

Log #:	92890	Application #:	Not Reported
Notice of Intent:	53390	Waiver #:	DW-43
Site Type:	Existing	Work Type:	Plug or Abandonment
Work Remarks:	Not Reported	Proposed Use:	Dewater
Drill Method:	Bored or Augered	Current Owner:	LAS VEGAS PAVING CORP
Parcel #:	Not Reported	Subdivision Name:	Not Reported
Completion Date:	06-APR-04	Gravel Packed:	Y
Seal Depth:	10	Depth Drilled:	40
Depth to Bedrock:	0	Aquifer:	Not Reported
Casing Depth:	40	Casing Diameter:	8
Casing Reduction:	0	Perforation From (ft):	20
Perforation To (ft):	40	Perforation Interval:	1
Static Water Level:	12	Temperature:	0
Yield:	0	Drawdown:	0
Hours Pumped:	0	Test Method:	Not Reported
Quality of Construction Data:	Good	Quality of Lithologic Data:	Good
Remarks:	Not Reported	Addtl Remarks:	Not Reported
License #:	2150	Drilling Contractor:	GRIFFIN DEWATERING CORP
Contractor Address:	P O BOX 15310 HOUSTON TX 77220		
Source Agency:	NV003	Well Drilling Begun:	06-APR-04
Gravel Pack Top:	10	Gravel Pack Bottom:	40

GEOCHECK® - PHYSICAL SETTING SOURCE MAP FINDINGS

Map ID
Direction
Distance
Elevation

Database EDR ID Number

AV468
NE
1/2 - 1 Mile
Higher

NV WELLS NV7000000090985

Log #:	92891	Application #:	Not Reported
Notice of Intent:	53390	Waiver #:	DW-43
Site Type:	Existing	Work Type:	Plug or Abandonment
Work Remarks:	Not Reported	Proposed Use:	Dewater
Drill Method:	Bored or Augered	Current Owner:	LAS VEGAS PAVING CORP
Parcel #:	Not Reported	Subdivision Name:	Not Reported
Completion Date:	06-APR-04	Gravel Packed:	Y
Seal Depth:	10	Depth Drilled:	40
Depth to Bedrock:	0	Aquifer:	Not Reported
Casing Depth:	40	Casing Diameter:	8
Casing Reduction:	0	Perforation From (ft):	20
Perforation To (ft):	40	Perforation Interval:	1
Static Water Level:	12	Temperature:	0
Yield:	0	Drawdown:	0
Hours Pumped:	0	Test Method:	Not Reported
Quality of Construction Data:	Good	Quality of Lithologic Data:	Good
Remarks:	Not Reported	Addtl Remarks:	Not Reported
License #:	2150	Drilling Contractor:	GRIFFIN DEWATERING CORP
Contractor Address:	P O BOX 15310 HOUSTON TX 77220		
Source Agency:	NV003	Well Drilling Begun:	06-APR-04
Gravel Pack Top:	10	Gravel Pack Bottom:	40

AV469
NE
1/2 - 1 Mile
Higher

NV WELLS NV7000000090986

Log #:	92892	Application #:	Not Reported
Notice of Intent:	53390	Waiver #:	DW-43
Site Type:	Existing	Work Type:	Plug or Abandonment
Work Remarks:	Not Reported	Proposed Use:	Dewater
Drill Method:	Bored or Augered	Current Owner:	LAS VEGAS PAVING CORP
Parcel #:	Not Reported	Subdivision Name:	Not Reported
Completion Date:	06-APR-04	Gravel Packed:	Y
Seal Depth:	10	Depth Drilled:	40
Depth to Bedrock:	0	Aquifer:	Not Reported
Casing Depth:	40	Casing Diameter:	6
Casing Reduction:	0	Perforation From (ft):	15
Perforation To (ft):	40	Perforation Interval:	1
Static Water Level:	12	Temperature:	0
Yield:	0	Drawdown:	0
Hours Pumped:	0	Test Method:	Not Reported
Quality of Construction Data:	Good	Quality of Lithologic Data:	Good
Remarks:	Not Reported	Addtl Remarks:	Not Reported
License #:	2150	Drilling Contractor:	GRIFFIN DEWATERING CORP
Contractor Address:	P O BOX 15310 HOUSTON TX 77220		
Source Agency:	NV003	Well Drilling Begun:	06-APR-04
Gravel Pack Top:	10	Gravel Pack Bottom:	40

GEOCHECK® - PHYSICAL SETTING SOURCE MAP FINDINGS

Map ID
Direction
Distance
Elevation

Database EDR ID Number

AV470
NE
1/2 - 1 Mile
Higher

NV WELLS NV7000000090983

Log #:	92889	Application #:	Not Reported
Notice of Intent:	53390	Waiver #:	DW-43
Site Type:	Existing	Work Type:	Plug or Abandonment
Work Remarks:	Not Reported	Proposed Use:	Dewater
Drill Method:	Bored or Augered	Current Owner:	LAS VEGAS PAVING CORP
Parcel #:	Not Reported	Subdivision Name:	Not Reported
Completion Date:	06-APR-04	Gravel Packed:	Y
Seal Depth:	10	Depth Drilled:	40
Depth to Bedrock:	0	Aquifer:	Not Reported
Casing Depth:	40	Casing Diameter:	8
Casing Reduction:	0	Perforation From (ft):	20
Perforation To (ft):	40	Perforation Interval:	1
Static Water Level:	12	Temperature:	0
Yield:	0	Drawdown:	0
Hours Pumped:	0	Test Method:	Not Reported
Quality of Construction Data:	Good	Quality of Lithologic Data:	Good
Remarks:	Not Reported	Addtl Remarks:	Not Reported
License #:	2150	Drilling Contractor:	GRIFFIN DEWATERING CORP
Contractor Address:	P O BOX 15310 HOUSTON TX 77220		
Source Agency:	NV003	Well Drilling Begun:	06-APR-04
Gravel Pack Top:	10	Gravel Pack Bottom:	40

AV471
NE
1/2 - 1 Mile
Higher

NV WELLS NV7000000090980

Log #:	92886	Application #:	Not Reported
Notice of Intent:	53390	Waiver #:	DW-43
Site Type:	Existing	Work Type:	Plug or Abandonment
Work Remarks:	Not Reported	Proposed Use:	Dewater
Drill Method:	Bored or Augered	Current Owner:	LAS VEGAS PAVING CORP
Parcel #:	Not Reported	Subdivision Name:	Not Reported
Completion Date:	06-APR-04	Gravel Packed:	Y
Seal Depth:	10	Depth Drilled:	40
Depth to Bedrock:	0	Aquifer:	Not Reported
Casing Depth:	40	Casing Diameter:	8
Casing Reduction:	0	Perforation From (ft):	20
Perforation To (ft):	40	Perforation Interval:	1
Static Water Level:	12	Temperature:	0
Yield:	0	Drawdown:	0
Hours Pumped:	0	Test Method:	Not Reported
Quality of Construction Data:	Good	Quality of Lithologic Data:	Good
Remarks:	Not Reported	Addtl Remarks:	Not Reported
License #:	2150	Drilling Contractor:	GRIFFIN DEWATERING CORP
Contractor Address:	P O BOX 15310 HOUSTON TX 77220		
Source Agency:	NV003	Well Drilling Begun:	06-APR-04
Gravel Pack Top:	10	Gravel Pack Bottom:	40

GEOCHECK® - PHYSICAL SETTING SOURCE MAP FINDINGS

Map ID
Direction
Distance
Elevation

Database EDR ID Number

AV472
NE
1/2 - 1 Mile
Higher

NV WELLS NV7000000090981

Log #:	92887	Application #:	Not Reported
Notice of Intent:	53390	Waiver #:	DW-43
Site Type:	Existing	Work Type:	Plug or Abandonment
Work Remarks:	Not Reported	Proposed Use:	Dewater
Drill Method:	Bored or Augered	Current Owner:	LAS VEGAS PAVING CORP
Parcel #:	Not Reported	Subdivision Name:	Not Reported
Completion Date:	06-APR-04	Gravel Packed:	Y
Seal Depth:	10	Depth Drilled:	40
Depth to Bedrock:	0	Aquifer:	Not Reported
Casing Depth:	40	Casing Diameter:	8
Casing Reduction:	0	Perforation From (ft):	20
Perforation To (ft):	40	Perforation Interval:	1
Static Water Level:	12	Temperature:	0
Yield:	0	Drawdown:	0
Hours Pumped:	0	Test Method:	Not Reported
Quality of Construction Data:	Good	Quality of Lithologic Data:	Good
Remarks:	Not Reported	Addtl Remarks:	Not Reported
License #:	2150	Drilling Contractor:	GRIFFIN DEWATERING CORP
Contractor Address:	P O BOX 15310 HOUSTON TX 77220		
Source Agency:	NV003	Well Drilling Begun:	06-APR-04
Gravel Pack Top:	10	Gravel Pack Bottom:	40

AV473
NE
1/2 - 1 Mile
Higher

NV WELLS NV7000000090982

Log #:	92888	Application #:	Not Reported
Notice of Intent:	53390	Waiver #:	DW-43
Site Type:	Existing	Work Type:	Plug or Abandonment
Work Remarks:	Not Reported	Proposed Use:	Dewater
Drill Method:	Bored or Augered	Current Owner:	LAS VEGAS PAVING CORP
Parcel #:	Not Reported	Subdivision Name:	Not Reported
Completion Date:	06-APR-04	Gravel Packed:	Y
Seal Depth:	10	Depth Drilled:	40
Depth to Bedrock:	0	Aquifer:	Not Reported
Casing Depth:	40	Casing Diameter:	8
Casing Reduction:	0	Perforation From (ft):	20
Perforation To (ft):	40	Perforation Interval:	1
Static Water Level:	12	Temperature:	0
Yield:	0	Drawdown:	0
Hours Pumped:	0	Test Method:	Not Reported
Quality of Construction Data:	Good	Quality of Lithologic Data:	Good
Remarks:	Not Reported	Addtl Remarks:	Not Reported
License #:	2150	Drilling Contractor:	GRIFFIN DEWATERING CORP
Contractor Address:	P O BOX 15310 HOUSTON TX 77220		
Source Agency:	NV003	Well Drilling Begun:	06-APR-04
Gravel Pack Top:	10	Gravel Pack Bottom:	40

GEOCHECK® - PHYSICAL SETTING SOURCE MAP FINDINGS

Map ID
Direction
Distance
Elevation

Database EDR ID Number

AV474
NE
1/2 - 1 Mile
Higher

NV WELLS NV7000000090994

Log #:	92900	Application #:	Not Reported
Notice of Intent:	53390	Waiver #:	DW-43
Site Type:	Existing	Work Type:	Plug or Abandonment
Work Remarks:	Not Reported	Proposed Use:	Dewater
Drill Method:	Bored or Augered	Current Owner:	LAS VEGAS PAVING CORP
Parcel #:	Not Reported	Subdivision Name:	Not Reported
Completion Date:	05-MAR-04	Gravel Packed:	Y
Seal Depth:	10	Depth Drilled:	40
Depth to Bedrock:	0	Aquifer:	Not Reported
Casing Depth:	40	Casing Diameter:	6
Casing Reduction:	0	Perforation From (ft):	10
Perforation To (ft):	40	Perforation Interval:	1
Static Water Level:	12	Temperature:	0
Yield:	0	Drawdown:	0
Hours Pumped:	0	Test Method:	Not Reported
Quality of Construction Data:	Good	Quality of Lithologic Data:	Good
Remarks:	Not Reported	Addtl Remarks:	Not Reported
License #:	2150	Drilling Contractor:	GRIFFIN DEWATERING CORP
Contractor Address:	P O BOX 15310 HOUSTON TX 77220		
Source Agency:	NV003	Well Drilling Begun:	05-MAR-04
Gravel Pack Top:	10	Gravel Pack Bottom:	40

AV475
NE
1/2 - 1 Mile
Higher

NV WELLS NV7000000090995

Log #:	92901	Application #:	Not Reported
Notice of Intent:	53390	Waiver #:	DW-43
Site Type:	Existing	Work Type:	Plug or Abandonment
Work Remarks:	Not Reported	Proposed Use:	Dewater
Drill Method:	Bored or Augered	Current Owner:	LAS VEGAS PAVING CORP
Parcel #:	Not Reported	Subdivision Name:	Not Reported
Completion Date:	05-MAR-04	Gravel Packed:	Y
Seal Depth:	10	Depth Drilled:	40
Depth to Bedrock:	0	Aquifer:	Not Reported
Casing Depth:	40	Casing Diameter:	6
Casing Reduction:	0	Perforation From (ft):	10
Perforation To (ft):	40	Perforation Interval:	1
Static Water Level:	12	Temperature:	0
Yield:	0	Drawdown:	0
Hours Pumped:	0	Test Method:	Not Reported
Quality of Construction Data:	Good	Quality of Lithologic Data:	Good
Remarks:	Not Reported	Addtl Remarks:	Not Reported
License #:	2150	Drilling Contractor:	GRIFFIN DEWATERING CORP
Contractor Address:	P O BOX 15310 HOUSTON TX 77220		
Source Agency:	NV003	Well Drilling Begun:	05-MAR-04
Gravel Pack Top:	10	Gravel Pack Bottom:	40

GEOCHECK® - PHYSICAL SETTING SOURCE MAP FINDINGS

Map ID
Direction
Distance
Elevation

Database EDR ID Number

AV476
NE
1/2 - 1 Mile
Higher

NV WELLS NV7000000090996

Log #:	92902	Application #:	Not Reported
Notice of Intent:	53390	Waiver #:	DW-43
Site Type:	Existing	Work Type:	Plug or Abandonment
Work Remarks:	Not Reported	Proposed Use:	Dewater
Drill Method:	Bored or Augered	Current Owner:	LAS VEGAS PAVING CORP
Parcel #:	Not Reported	Subdivision Name:	Not Reported
Completion Date:	05-MAR-04	Gravel Packed:	Y
Seal Depth:	10	Depth Drilled:	40
Depth to Bedrock:	0	Aquifer:	Not Reported
Casing Depth:	40	Casing Diameter:	6
Casing Reduction:	0	Perforation From (ft):	10
Perforation To (ft):	40	Perforation Interval:	1
Static Water Level:	12	Temperature:	0
Yield:	0	Drawdown:	0
Hours Pumped:	0	Test Method:	Not Reported
Quality of Construction Data:	Good	Quality of Lithologic Data:	Good
Remarks:	Not Reported	Addtl Remarks:	Not Reported
License #:	2150	Drilling Contractor:	GRIFFIN DEWATERING CORP
Contractor Address:	P O BOX 15310 HOUSTON TX 77220		
Source Agency:	NV003	Well Drilling Begun:	05-MAR-04
Gravel Pack Top:	10	Gravel Pack Bottom:	40

AV477
NE
1/2 - 1 Mile
Higher

NV WELLS NV7000000090992

Log #:	92898	Application #:	Not Reported
Notice of Intent:	53390	Waiver #:	DW-43
Site Type:	Existing	Work Type:	Plug or Abandonment
Work Remarks:	Not Reported	Proposed Use:	Dewater
Drill Method:	Bored or Augered	Current Owner:	LAS VEGAS PAVING CORP
Parcel #:	Not Reported	Subdivision Name:	Not Reported
Completion Date:	08-MAR-04	Gravel Packed:	Y
Seal Depth:	10	Depth Drilled:	40
Depth to Bedrock:	0	Aquifer:	Not Reported
Casing Depth:	40	Casing Diameter:	8
Casing Reduction:	0	Perforation From (ft):	20
Perforation To (ft):	40	Perforation Interval:	1
Static Water Level:	12	Temperature:	0
Yield:	0	Drawdown:	0
Hours Pumped:	0	Test Method:	Not Reported
Quality of Construction Data:	Good	Quality of Lithologic Data:	Good
Remarks:	Not Reported	Addtl Remarks:	Not Reported
License #:	2150	Drilling Contractor:	GRIFFIN DEWATERING CORP
Contractor Address:	P O BOX 15310 HOUSTON TX 77220		
Source Agency:	NV003	Well Drilling Begun:	08-MAR-04
Gravel Pack Top:	10	Gravel Pack Bottom:	40

GEOCHECK® - PHYSICAL SETTING SOURCE MAP FINDINGS

Map ID
Direction
Distance
Elevation

Database EDR ID Number

AV478
NE
1/2 - 1 Mile
Higher

NV WELLS NV7000000090987

Log #:	92893	Application #:	Not Reported
Notice of Intent:	53390	Waiver #:	DW-43
Site Type:	Existing	Work Type:	Plug or Abandonment
Work Remarks:	Not Reported	Proposed Use:	Dewater
Drill Method:	Bored or Augered	Current Owner:	LAS VEGAS PAVING CORP
Parcel #:	Not Reported	Subdivision Name:	Not Reported
Completion Date:	06-APR-04	Gravel Packed:	Y
Seal Depth:	10	Depth Drilled:	40
Depth to Bedrock:	0	Aquifer:	Not Reported
Casing Depth:	40	Casing Diameter:	6
Casing Reduction:	0	Perforation From (ft):	15
Perforation To (ft):	40	Perforation Interval:	1
Static Water Level:	12	Temperature:	0
Yield:	0	Drawdown:	0
Hours Pumped:	0	Test Method:	Not Reported
Quality of Construction Data:	Good	Quality of Lithologic Data:	Good
Remarks:	Not Reported	Addtl Remarks:	Not Reported
License #:	2150	Drilling Contractor:	GRIFFIN DEWATERING CORP
Contractor Address:	P O BOX 15310 HOUSTON TX 77220		
Source Agency:	NV003	Well Drilling Begun:	06-APR-04
Gravel Pack Top:	10	Gravel Pack Bottom:	40

AV479
NE
1/2 - 1 Mile
Higher

NV WELLS NV7000000090989

Log #:	92895	Application #:	Not Reported
Notice of Intent:	53390	Waiver #:	DW-43
Site Type:	Existing	Work Type:	Plug or Abandonment
Work Remarks:	Not Reported	Proposed Use:	Dewater
Drill Method:	Bored or Augered	Current Owner:	LAS VEGAS PAVING CORP
Parcel #:	Not Reported	Subdivision Name:	Not Reported
Completion Date:	06-APR-04	Gravel Packed:	Y
Seal Depth:	10	Depth Drilled:	40
Depth to Bedrock:	0	Aquifer:	Not Reported
Casing Depth:	40	Casing Diameter:	8
Casing Reduction:	0	Perforation From (ft):	20
Perforation To (ft):	40	Perforation Interval:	1
Static Water Level:	10	Temperature:	0
Yield:	0	Drawdown:	0
Hours Pumped:	0	Test Method:	Not Reported
Quality of Construction Data:	Good	Quality of Lithologic Data:	Good
Remarks:	Not Reported	Addtl Remarks:	Not Reported
License #:	2150	Drilling Contractor:	GRIFFIN DEWATERING CORP
Contractor Address:	P O BOX 15310 HOUSTON TX 77220		
Source Agency:	NV003	Well Drilling Begun:	06-APR-04
Gravel Pack Top:	10	Gravel Pack Bottom:	40

GEOCHECK® - PHYSICAL SETTING SOURCE MAP FINDINGS

Map ID
Direction
Distance
Elevation

Database EDR ID Number

AV480
NE
1/2 - 1 Mile
Higher

NV WELLS NV7000000090990

Log #:	92896	Application #:	Not Reported
Notice of Intent:	53390	Waiver #:	DW-43
Site Type:	Existing	Work Type:	Plug or Abandonment
Work Remarks:	Not Reported	Proposed Use:	Dewater
Drill Method:	Bored or Augered	Current Owner:	LAS VEGAS PAVING CORP
Parcel #:	Not Reported	Subdivision Name:	Not Reported
Completion Date:	06-APR-04	Gravel Packed:	Y
Seal Depth:	10	Depth Drilled:	40
Depth to Bedrock:	0	Aquifer:	Not Reported
Casing Depth:	40	Casing Diameter:	4
Casing Reduction:	0	Perforation From (ft):	20
Perforation To (ft):	40	Perforation Interval:	1
Static Water Level:	8	Temperature:	0
Yield:	0	Drawdown:	0
Hours Pumped:	0	Test Method:	Not Reported
Quality of Construction Data:	Good	Quality of Lithologic Data:	Good
Remarks:	Not Reported	Addtl Remarks:	Not Reported
License #:	2150	Drilling Contractor:	GRIFFIN DEWATERING CORP
Contractor Address:	P O BOX 15310 HOUSTON TX 77220		
Source Agency:	NV003	Well Drilling Begun:	06-APR-04
Gravel Pack Top:	10	Gravel Pack Bottom:	40

AV481
NE
1/2 - 1 Mile
Higher

NV WELLS NV7000000090979

Log #:	92885	Application #:	Not Reported
Notice of Intent:	53390	Waiver #:	DW-43
Site Type:	Existing	Work Type:	Plug or Abandonment
Work Remarks:	Not Reported	Proposed Use:	Dewater
Drill Method:	Bored or Augered	Current Owner:	LAS VEGAS PAVING CORP
Parcel #:	Not Reported	Subdivision Name:	Not Reported
Completion Date:	06-APR-04	Gravel Packed:	Y
Seal Depth:	10	Depth Drilled:	40
Depth to Bedrock:	0	Aquifer:	Not Reported
Casing Depth:	40	Casing Diameter:	8
Casing Reduction:	0	Perforation From (ft):	20
Perforation To (ft):	40	Perforation Interval:	1
Static Water Level:	12	Temperature:	0
Yield:	0	Drawdown:	0
Hours Pumped:	0	Test Method:	Not Reported
Quality of Construction Data:	Good	Quality of Lithologic Data:	Good
Remarks:	Not Reported	Addtl Remarks:	Not Reported
License #:	2150	Drilling Contractor:	GRIFFIN DEWATERING CORP
Contractor Address:	P O BOX 15310 HOUSTON TX 77220		
Source Agency:	NV003	Well Drilling Begun:	06-APR-04
Gravel Pack Top:	10	Gravel Pack Bottom:	40

GEOCHECK® - PHYSICAL SETTING SOURCE MAP FINDINGS

Map ID
Direction
Distance
Elevation

Database EDR ID Number

AV482
NE
1/2 - 1 Mile
Higher

NV WELLS NV7000000090969

Log #:	92875	Application #:	Not Reported
Notice of Intent:	53390	Waiver #:	DW-43
Site Type:	Existing	Work Type:	Plug or Abandonment
Work Remarks:	Not Reported	Proposed Use:	Dewater
Drill Method:	Bored or Augered	Current Owner:	LAS VEGAS PAVING CORP
Parcel #:	Not Reported	Subdivision Name:	Not Reported
Completion Date:	05-MAR-04	Gravel Packed:	Y
Seal Depth:	10	Depth Drilled:	40
Depth to Bedrock:	0	Aquifer:	Not Reported
Casing Depth:	40	Casing Diameter:	8
Casing Reduction:	0	Perforation From (ft):	20
Perforation To (ft):	40	Perforation Interval:	1
Static Water Level:	13	Temperature:	0
Yield:	0	Drawdown:	0
Hours Pumped:	0	Test Method:	Not Reported
Quality of Construction Data:	Good	Quality of Lithologic Data:	Good
Remarks:	Not Reported	Addtl Remarks:	Not Reported
License #:	2150	Drilling Contractor:	GRIFFIN DEWATERING CORP
Contractor Address:	P O BOX 15310 HOUSTON TX 77220		
Source Agency:	NV003	Well Drilling Begun:	05-MAR-04
Gravel Pack Top:	10	Gravel Pack Bottom:	40

AV483
NE
1/2 - 1 Mile
Higher

NV WELLS NV7000000090970

Log #:	92876	Application #:	Not Reported
Notice of Intent:	53390	Waiver #:	DW-43
Site Type:	Existing	Work Type:	Plug or Abandonment
Work Remarks:	Not Reported	Proposed Use:	Dewater
Drill Method:	Bored or Augered	Current Owner:	LAS VEGAS PAVING CORP
Parcel #:	Not Reported	Subdivision Name:	Not Reported
Completion Date:	05-MAR-04	Gravel Packed:	Y
Seal Depth:	10	Depth Drilled:	40
Depth to Bedrock:	0	Aquifer:	Not Reported
Casing Depth:	40	Casing Diameter:	8
Casing Reduction:	0	Perforation From (ft):	20
Perforation To (ft):	40	Perforation Interval:	1
Static Water Level:	13	Temperature:	0
Yield:	0	Drawdown:	0
Hours Pumped:	0	Test Method:	Not Reported
Quality of Construction Data:	Good	Quality of Lithologic Data:	Good
Remarks:	Not Reported	Addtl Remarks:	Not Reported
License #:	2150	Drilling Contractor:	GRIFFIN DEWATERING CORP
Contractor Address:	P O BOX 15310 HOUSTON TX 77220		
Source Agency:	NV003	Well Drilling Begun:	05-MAR-04
Gravel Pack Top:	10	Gravel Pack Bottom:	40

GEOCHECK® - PHYSICAL SETTING SOURCE MAP FINDINGS

Map ID
Direction
Distance
Elevation

Database EDR ID Number

AV484
NE
1/2 - 1 Mile
Higher

NV WELLS NV7000000090971

Log #:	92877	Application #:	Not Reported
Notice of Intent:	53390	Waiver #:	DW-43
Site Type:	Existing	Work Type:	Plug or Abandonment
Work Remarks:	Not Reported	Proposed Use:	Dewater
Drill Method:	Bored or Augered	Current Owner:	LAS VEGAS PAVING CORP
Parcel #:	Not Reported	Subdivision Name:	Not Reported
Completion Date:	05-MAR-04	Gravel Packed:	Y
Seal Depth:	10	Depth Drilled:	40
Depth to Bedrock:	0	Aquifer:	Not Reported
Casing Depth:	40	Casing Diameter:	8
Casing Reduction:	0	Perforation From (ft):	20
Perforation To (ft):	40	Perforation Interval:	1
Static Water Level:	13	Temperature:	0
Yield:	0	Drawdown:	0
Hours Pumped:	0	Test Method:	Not Reported
Quality of Construction Data:	Good	Quality of Lithologic Data:	Good
Remarks:	Not Reported	Addtl Remarks:	Not Reported
License #:	2150	Drilling Contractor:	GRIFFIN DEWATERING CORP
Contractor Address:	P O BOX 15310 HOUSTON TX 77220		
Source Agency:	NV003	Well Drilling Begun:	05-MAR-04
Gravel Pack Top:	10	Gravel Pack Bottom:	40

AV485
NE
1/2 - 1 Mile
Higher

NV WELLS NV7000000090968

Log #:	92874	Application #:	Not Reported
Notice of Intent:	53390	Waiver #:	DW-43
Site Type:	Existing	Work Type:	Plug or Abandonment
Work Remarks:	Not Reported	Proposed Use:	Dewater
Drill Method:	Bored or Augered	Current Owner:	LAS VEGAS PAVING CORP
Parcel #:	Not Reported	Subdivision Name:	Not Reported
Completion Date:	05-MAR-04	Gravel Packed:	Y
Seal Depth:	10	Depth Drilled:	40
Depth to Bedrock:	0	Aquifer:	Not Reported
Casing Depth:	40	Casing Diameter:	8
Casing Reduction:	0	Perforation From (ft):	20
Perforation To (ft):	40	Perforation Interval:	1
Static Water Level:	13	Temperature:	0
Yield:	0	Drawdown:	0
Hours Pumped:	0	Test Method:	Not Reported
Quality of Construction Data:	Good	Quality of Lithologic Data:	Good
Remarks:	Not Reported	Addtl Remarks:	Not Reported
License #:	2150	Drilling Contractor:	GRIFFIN DEWATERING CORP
Contractor Address:	P O BOX 15310 HOUSTON TX 77220		
Source Agency:	NV003	Well Drilling Begun:	05-MAR-04
Gravel Pack Top:	10	Gravel Pack Bottom:	40

GEOCHECK® - PHYSICAL SETTING SOURCE MAP FINDINGS

Map ID
Direction
Distance
Elevation

Database EDR ID Number

AV486
NE
1/2 - 1 Mile
Higher

NV WELLS NV7000000090965

Log #:	92871	Application #:	Not Reported
Notice of Intent:	53390	Waiver #:	DW-43
Site Type:	Existing	Work Type:	Plug or Abandonment
Work Remarks:	Not Reported	Proposed Use:	Dewater
Drill Method:	Bored or Augered	Current Owner:	LAS VEGAS PAVING CORP
Parcel #:	Not Reported	Subdivision Name:	Not Reported
Completion Date:	05-MAR-04	Gravel Packed:	Y
Seal Depth:	10	Depth Drilled:	40
Depth to Bedrock:	0	Aquifer:	Not Reported
Casing Depth:	40	Casing Diameter:	8
Casing Reduction:	0	Perforation From (ft):	20
Perforation To (ft):	40	Perforation Interval:	1
Static Water Level:	13	Temperature:	0
Yield:	0	Drawdown:	0
Hours Pumped:	0	Test Method:	Not Reported
Quality of Construction Data:	Good	Quality of Lithologic Data:	Good
Remarks:	Not Reported	Addtl Remarks:	Not Reported
License #:	2150	Drilling Contractor:	GRIFFIN DEWATERING CORP
Contractor Address:	P O BOX 15310 HOUSTON TX 77220		
Source Agency:	NV003	Well Drilling Begun:	05-MAR-04
Gravel Pack Top:	10	Gravel Pack Bottom:	40

AV487
NE
1/2 - 1 Mile
Higher

NV WELLS NV7000000090966

Log #:	92872	Application #:	Not Reported
Notice of Intent:	53390	Waiver #:	DW-43
Site Type:	Existing	Work Type:	Plug or Abandonment
Work Remarks:	Not Reported	Proposed Use:	Dewater
Drill Method:	Bored or Augered	Current Owner:	LAS VEGAS PAVING CORP
Parcel #:	Not Reported	Subdivision Name:	Not Reported
Completion Date:	05-MAR-04	Gravel Packed:	Y
Seal Depth:	10	Depth Drilled:	40
Depth to Bedrock:	0	Aquifer:	Not Reported
Casing Depth:	40	Casing Diameter:	8
Casing Reduction:	0	Perforation From (ft):	20
Perforation To (ft):	40	Perforation Interval:	1
Static Water Level:	13	Temperature:	0
Yield:	0	Drawdown:	0
Hours Pumped:	0	Test Method:	Not Reported
Quality of Construction Data:	Good	Quality of Lithologic Data:	Good
Remarks:	Not Reported	Addtl Remarks:	Not Reported
License #:	2150	Drilling Contractor:	GRIFFIN DEWATERING CORP
Contractor Address:	P O BOX 15310 HOUSTON TX 77220		
Source Agency:	NV003	Well Drilling Begun:	05-MAR-04
Gravel Pack Top:	10	Gravel Pack Bottom:	40

GEOCHECK® - PHYSICAL SETTING SOURCE MAP FINDINGS

Map ID
Direction
Distance
Elevation

Database EDR ID Number

AV488
NE
1/2 - 1 Mile
Higher

NV WELLS NV7000000090967

Log #:	92873	Application #:	Not Reported
Notice of Intent:	53390	Waiver #:	DW-43
Site Type:	Existing	Work Type:	Plug or Abandonment
Work Remarks:	Not Reported	Proposed Use:	Dewater
Drill Method:	Bored or Augered	Current Owner:	LAS VEGAS PAVING CORP
Parcel #:	Not Reported	Subdivision Name:	Not Reported
Completion Date:	05-MAR-04	Gravel Packed:	Y
Seal Depth:	10	Depth Drilled:	40
Depth to Bedrock:	0	Aquifer:	Not Reported
Casing Depth:	40	Casing Diameter:	8
Casing Reduction:	0	Perforation From (ft):	20
Perforation To (ft):	40	Perforation Interval:	1
Static Water Level:	13	Temperature:	0
Yield:	0	Drawdown:	0
Hours Pumped:	0	Test Method:	Not Reported
Quality of Construction Data:	Good	Quality of Lithologic Data:	Good
Remarks:	Not Reported	Addtl Remarks:	Not Reported
License #:	2150	Drilling Contractor:	GRIFFIN DEWATERING CORP
Contractor Address:	P O BOX 15310 HOUSTON TX 77220		
Source Agency:	NV003	Well Drilling Begun:	05-MAR-04
Gravel Pack Top:	10	Gravel Pack Bottom:	40

AV489
NE
1/2 - 1 Mile
Higher

NV WELLS NV7000000090976

Log #:	92882	Application #:	Not Reported
Notice of Intent:	53390	Waiver #:	DW-43
Site Type:	Existing	Work Type:	Plug or Abandonment
Work Remarks:	Not Reported	Proposed Use:	Dewater
Drill Method:	Bored or Augered	Current Owner:	LAS VEGAS PAVING CORP
Parcel #:	Not Reported	Subdivision Name:	Not Reported
Completion Date:	06-APR-04	Gravel Packed:	Y
Seal Depth:	10	Depth Drilled:	40
Depth to Bedrock:	0	Aquifer:	Not Reported
Casing Depth:	40	Casing Diameter:	8
Casing Reduction:	0	Perforation From (ft):	20
Perforation To (ft):	40	Perforation Interval:	1
Static Water Level:	6	Temperature:	0
Yield:	0	Drawdown:	0
Hours Pumped:	0	Test Method:	Not Reported
Quality of Construction Data:	Good	Quality of Lithologic Data:	Good
Remarks:	Not Reported	Addtl Remarks:	Not Reported
License #:	2150	Drilling Contractor:	GRIFFIN DEWATERING CORP
Contractor Address:	P O BOX 15310 HOUSTON TX 77220		
Source Agency:	NV003	Well Drilling Begun:	06-APR-04
Gravel Pack Top:	10	Gravel Pack Bottom:	40

GEOCHECK® - PHYSICAL SETTING SOURCE MAP FINDINGS

Map ID
Direction
Distance
Elevation

Database EDR ID Number

AV490
NE
1/2 - 1 Mile
Higher

NV WELLS NV7000000090977

Log #:	92883	Application #:	Not Reported
Notice of Intent:	53390	Waiver #:	DW-43
Site Type:	Existing	Work Type:	Plug or Abandonment
Work Remarks:	Not Reported	Proposed Use:	Dewater
Drill Method:	Bored or Augered	Current Owner:	LAS VEGAS PAVING CORP
Parcel #:	Not Reported	Subdivision Name:	Not Reported
Completion Date:	06-APR-04	Gravel Packed:	Y
Seal Depth:	10	Depth Drilled:	40
Depth to Bedrock:	0	Aquifer:	Not Reported
Casing Depth:	40	Casing Diameter:	8
Casing Reduction:	0	Perforation From (ft):	20
Perforation To (ft):	40	Perforation Interval:	1
Static Water Level:	6	Temperature:	0
Yield:	0	Drawdown:	0
Hours Pumped:	0	Test Method:	Not Reported
Quality of Construction Data:	Good	Quality of Lithologic Data:	Good
Remarks:	Not Reported	Addtl Remarks:	Not Reported
License #:	2150	Drilling Contractor:	GRIFFIN DEWATERING CORP
Contractor Address:	P O BOX 15310 HOUSTON TX 77220		
Source Agency:	NV003	Well Drilling Begun:	06-APR-04
Gravel Pack Top:	10	Gravel Pack Bottom:	40

AV491
NE
1/2 - 1 Mile
Higher

NV WELLS NV7000000090978

Log #:	92884	Application #:	Not Reported
Notice of Intent:	53390	Waiver #:	DW-43
Site Type:	Existing	Work Type:	Plug or Abandonment
Work Remarks:	Not Reported	Proposed Use:	Dewater
Drill Method:	Bored or Augered	Current Owner:	LAS VEGAS PAVING CORP
Parcel #:	Not Reported	Subdivision Name:	Not Reported
Completion Date:	06-APR-04	Gravel Packed:	Y
Seal Depth:	10	Depth Drilled:	40
Depth to Bedrock:	0	Aquifer:	Not Reported
Casing Depth:	40	Casing Diameter:	8
Casing Reduction:	0	Perforation From (ft):	20
Perforation To (ft):	40	Perforation Interval:	1
Static Water Level:	6	Temperature:	0
Yield:	0	Drawdown:	0
Hours Pumped:	0	Test Method:	Not Reported
Quality of Construction Data:	Good	Quality of Lithologic Data:	Good
Remarks:	Not Reported	Addtl Remarks:	Not Reported
License #:	2150	Drilling Contractor:	GRIFFIN DEWATERING CORP
Contractor Address:	P O BOX 15310 HOUSTON TX 77220		
Source Agency:	NV003	Well Drilling Begun:	06-APR-04
Gravel Pack Top:	10	Gravel Pack Bottom:	40

GEOCHECK® - PHYSICAL SETTING SOURCE MAP FINDINGS

Map ID
Direction
Distance
Elevation

Database EDR ID Number

AV492
NE
1/2 - 1 Mile
Higher

NV WELLS NV7000000090975

Log #:	92881	Application #:	Not Reported
Notice of Intent:	53390	Waiver #:	DW-43
Site Type:	Existing	Work Type:	Plug or Abandonment
Work Remarks:	Not Reported	Proposed Use:	Dewater
Drill Method:	Bored or Augered	Current Owner:	LAS VEGAS PAVING CORP
Parcel #:	Not Reported	Subdivision Name:	Not Reported
Completion Date:	06-APR-04	Gravel Packed:	Y
Seal Depth:	10	Depth Drilled:	40
Depth to Bedrock:	0	Aquifer:	Not Reported
Casing Depth:	40	Casing Diameter:	8
Casing Reduction:	0	Perforation From (ft):	20
Perforation To (ft):	40	Perforation Interval:	1
Static Water Level:	6	Temperature:	0
Yield:	0	Drawdown:	0
Hours Pumped:	0	Test Method:	Not Reported
Quality of Construction Data:	Good	Quality of Lithologic Data:	Good
Remarks:	Not Reported	Addtl Remarks:	Not Reported
License #:	2150	Drilling Contractor:	GRIFFIN DEWATERING CORP
Contractor Address:	P O BOX 15310 HOUSTON TX 77220		
Source Agency:	NV003	Well Drilling Begun:	06-APR-04
Gravel Pack Top:	10	Gravel Pack Bottom:	40

AV493
NE
1/2 - 1 Mile
Higher

NV WELLS NV7000000090972

Log #:	92878	Application #:	Not Reported
Notice of Intent:	53390	Waiver #:	DW-43
Site Type:	Existing	Work Type:	Plug or Abandonment
Work Remarks:	Not Reported	Proposed Use:	Dewater
Drill Method:	Bored or Augered	Current Owner:	LAS VEGAS PAVING CORP
Parcel #:	Not Reported	Subdivision Name:	Not Reported
Completion Date:	06-APR-04	Gravel Packed:	Y
Seal Depth:	10	Depth Drilled:	40
Depth to Bedrock:	0	Aquifer:	Not Reported
Casing Depth:	40	Casing Diameter:	8
Casing Reduction:	0	Perforation From (ft):	20
Perforation To (ft):	40	Perforation Interval:	1
Static Water Level:	6	Temperature:	0
Yield:	0	Drawdown:	0
Hours Pumped:	0	Test Method:	Not Reported
Quality of Construction Data:	Good	Quality of Lithologic Data:	Good
Remarks:	Not Reported	Addtl Remarks:	Not Reported
License #:	2150	Drilling Contractor:	GRIFFIN DEWATERING CORP
Contractor Address:	P O BOX 15310 HOUSTON TX 77220		
Source Agency:	NV003	Well Drilling Begun:	06-APR-04
Gravel Pack Top:	10	Gravel Pack Bottom:	40

GEOCHECK® - PHYSICAL SETTING SOURCE MAP FINDINGS

Map ID
Direction
Distance
Elevation

Database EDR ID Number

AV494
NE
1/2 - 1 Mile
Higher

NV WELLS NV7000000090973

Log #:	92879	Application #:	Not Reported
Notice of Intent:	53390	Waiver #:	DW-43
Site Type:	Existing	Work Type:	Plug or Abandonment
Work Remarks:	Not Reported	Proposed Use:	Dewater
Drill Method:	Bored or Augered	Current Owner:	LAS VEGAS PAVING CORP
Parcel #:	Not Reported	Subdivision Name:	Not Reported
Completion Date:	06-APR-04	Gravel Packed:	Y
Seal Depth:	10	Depth Drilled:	40
Depth to Bedrock:	0	Aquifer:	Not Reported
Casing Depth:	40	Casing Diameter:	8
Casing Reduction:	0	Perforation From (ft):	20
Perforation To (ft):	40	Perforation Interval:	1
Static Water Level:	6	Temperature:	0
Yield:	0	Drawdown:	0
Hours Pumped:	0	Test Method:	Not Reported
Quality of Construction Data:	Good	Quality of Lithologic Data:	Good
Remarks:	Not Reported	Addtl Remarks:	Not Reported
License #:	2150	Drilling Contractor:	GRIFFIN DEWATERING CORP
Contractor Address:	P O BOX 15310 HOUSTON TX 77220		
Source Agency:	NV003	Well Drilling Begun:	06-APR-04
Gravel Pack Top:	10	Gravel Pack Bottom:	40

AV495
NE
1/2 - 1 Mile
Higher

NV WELLS NV7000000090974

Log #:	92880	Application #:	Not Reported
Notice of Intent:	53390	Waiver #:	DW-43
Site Type:	Existing	Work Type:	Plug or Abandonment
Work Remarks:	Not Reported	Proposed Use:	Dewater
Drill Method:	Bored or Augered	Current Owner:	LAS VEGAS PAVING CORP
Parcel #:	Not Reported	Subdivision Name:	Not Reported
Completion Date:	06-APR-04	Gravel Packed:	Y
Seal Depth:	10	Depth Drilled:	40
Depth to Bedrock:	0	Aquifer:	Not Reported
Casing Depth:	40	Casing Diameter:	8
Casing Reduction:	0	Perforation From (ft):	20
Perforation To (ft):	40	Perforation Interval:	1
Static Water Level:	6	Temperature:	0
Yield:	0	Drawdown:	0
Hours Pumped:	0	Test Method:	Not Reported
Quality of Construction Data:	Good	Quality of Lithologic Data:	Good
Remarks:	Not Reported	Addtl Remarks:	Not Reported
License #:	2150	Drilling Contractor:	GRIFFIN DEWATERING CORP
Contractor Address:	P O BOX 15310 HOUSTON TX 77220		
Source Agency:	NV003	Well Drilling Begun:	06-APR-04
Gravel Pack Top:	10	Gravel Pack Bottom:	40

GEOCHECK® - PHYSICAL SETTING SOURCE MAP FINDINGS

Map ID
Direction
Distance
Elevation

Database EDR ID Number

AU496
SSW
1/2 - 1 Mile
Higher

NV WELLS NV7000000129235

Log #:	131225	Application #:	Not Reported
Notice of Intent:	N2018-98	Waiver #:	Not Reported
Site Type:	Existing	Work Type:	Plug or Abandonment
Work Remarks:	PLUGS UNKOWN WELL LOG	Proposed Use:	Monitoring Well
Drill Method:	Other-see remarks	Current Owner:	ALANDDON LLC
Parcel #:	Not Reported	Subdivision Name:	Not Reported
Completion Date:	12-NOV-18	Gravel Packed:	N
Seal Depth:	28	Depth Drilled:	28
Depth to Bedrock:	0	Aquifer:	Not Reported
Casing Depth:	28	Casing Diameter:	2.375
Casing Reduction:	0	Perforation From (ft):	3
Perforation To (ft):	28	Perforation Interval:	1
Static Water Level:	9.27	Temperature:	0
Yield:	0	Drawdown:	0
Hours Pumped:	0	Test Method:	Not Reported
Quality of Construction Data:	Good	Quality of Lithologic Data:	Good
Remarks:	Not Reported	Addtl Remarks:	Not Reported
License #:	2515	Drilling Contractor:	CASCADE DRILLING LP
Contractor Address:	PO BOX 1184 WOODINVILLE WA 98072	Well Drilling Begun:	12-NOV-18
Source Agency:	NV003	Gravel Pack Bottom:	0
Gravel Pack Top:	0		

AO497
SE
1/2 - 1 Mile
Lower

NV WELLS NV7000000022333

Log #:	23738	Application #:	V03704
Notice of Intent:	0	Waiver #:	Not Reported
Site Type:	Existing	Work Type:	Recondition
Work Remarks:	Not Reported	Proposed Use:	Stock
Drill Method:	Cable Tool	Current Owner:	LOMPA, EVA
Parcel #:	Not Reported	Subdivision Name:	Not Reported
Completion Date:	19-DEC-81	Gravel Packed:	Not Reported
Seal Depth:	50	Depth Drilled:	116
Depth to Bedrock:	0	Aquifer:	Not Reported
Casing Depth:	116	Casing Diameter:	8
Casing Reduction:	0	Perforation From (ft):	50
Perforation To (ft):	110	Perforation Interval:	1
Static Water Level:	10	Temperature:	0
Yield:	20	Drawdown:	0
Hours Pumped:	0	Test Method:	Unknown
Quality of Construction Data:	Good	Quality of Lithologic Data:	Good
Remarks:	Not Reported	Addtl Remarks:	Not Reported
License #:	707	Drilling Contractor:	MARCIN & SONS DRILLING
Contractor Address:	4340 HWY 50 E CARSON CITY NV 89706	Well Drilling Begun:	07-DEC-81
Source Agency:	NV003	Gravel Pack Bottom:	0
Gravel Pack Top:	0		

GEOCHECK® - PHYSICAL SETTING SOURCE MAP FINDINGS

Map ID
Direction
Distance
Elevation

Database EDR ID Number

AP498
NW
1/2 - 1 Mile
Higher

NV WELLS NV7000000118710

Log #:	120688	Application #:	Not Reported
Notice of Intent:	37785	Waiver #:	Not Reported
Site Type:	New	Work Type:	New
Work Remarks:	PLUGGED	Proposed Use:	Monitoring Well
Drill Method:	Other-see remarks	Current Owner:	NDEP
Parcel #:	Not Reported	Subdivision Name:	Not Reported
Completion Date:	25-AUG-14	Gravel Packed:	Y
Seal Depth:	0	Depth Drilled:	25
Depth to Bedrock:	0	Aquifer:	Not Reported
Casing Depth:	25	Casing Diameter:	1.315
Casing Reduction:	0	Perforation From (ft):	5
Perforation To (ft):	25	Perforation Interval:	1
Static Water Level:	12	Temperature:	0
Yield:	0	Drawdown:	0
Hours Pumped:	0	Test Method:	Not Reported
Quality of Construction Data:	Good	Quality of Lithologic Data:	Good
Remarks:	Not Reported	Addtl Remarks:	Not Reported
License #:	2492	Drilling Contractor:	NATIONAL EWP INC
Contractor Address:	630 LINCOLN AVE WOODLAND, CA 95695		
Source Agency:	NV003	Well Drilling Begun:	25-AUG-14
Gravel Pack Top:	4	Gravel Pack Bottom:	25

AU499
SSW
1/2 - 1 Mile
Higher

NV WELLS NV7000000036356

Log #:	37920	Application #:	Not Reported
Notice of Intent:	11010	Waiver #:	Not Reported
Site Type:	New	Work Type:	New
Work Remarks:	Not Reported	Proposed Use:	Test Well
Drill Method:	Bored or Augered	Current Owner:	UNOCAL CORP
Parcel #:	Not Reported	Subdivision Name:	Not Reported
Completion Date:	16-JUN-91	Gravel Packed:	Y
Seal Depth:	5	Depth Drilled:	20
Depth to Bedrock:	0	Aquifer:	Not Reported
Casing Depth:	20	Casing Diameter:	4
Casing Reduction:	0	Perforation From (ft):	5
Perforation To (ft):	20	Perforation Interval:	1
Static Water Level:	10	Temperature:	0
Yield:	0	Drawdown:	0
Hours Pumped:	0	Test Method:	Not Reported
Quality of Construction Data:	Good	Quality of Lithologic Data:	Good
Remarks:	Not Reported	Addtl Remarks:	WAIVER NO=MO395A HOLE NO 1
License #:	1605	Drilling Contractor:	PC EXPLORATION INC
Contractor Address:	1780 VERNON ST 3 ROSEVILLE CA		
Source Agency:	NV003	Well Drilling Begun:	Not Reported
Gravel Pack Top:	0	Gravel Pack Bottom:	0

GEOCHECK® - PHYSICAL SETTING SOURCE MAP FINDINGS

Map ID
Direction
Distance
Elevation

Database EDR ID Number

AU500
SSW
1/2 - 1 Mile
Higher

NV WELLS NV7000000036357

Log #:	37921	Application #:	Not Reported
Notice of Intent:	11010	Waiver #:	Not Reported
Site Type:	New	Work Type:	New
Work Remarks:	Not Reported	Proposed Use:	Test Well
Drill Method:	Bored or Augered	Current Owner:	UNOCAL CORP
Parcel #:	Not Reported	Subdivision Name:	Not Reported
Completion Date:	16-JUN-91	Gravel Packed:	Y
Seal Depth:	5	Depth Drilled:	20
Depth to Bedrock:	0	Aquifer:	Not Reported
Casing Depth:	20	Casing Diameter:	4
Casing Reduction:	0	Perforation From (ft):	5
Perforation To (ft):	20	Perforation Interval:	1
Static Water Level:	10	Temperature:	0
Yield:	0	Drawdown:	0
Hours Pumped:	0	Test Method:	Not Reported
Quality of Construction Data:	Good	Quality of Lithologic Data:	Good
Remarks:	Not Reported	Addtl Remarks:	WAIVER NO=MO395A HOLE NO 2
License #:	1605	Drilling Contractor:	PC EXPLORATION INC
Contractor Address:	1780 VERNON ST 3 ROSEVILLE CA		
Source Agency:	NV003	Well Drilling Begun:	Not Reported
Gravel Pack Top:	0	Gravel Pack Bottom:	0

AU501
SSW
1/2 - 1 Mile
Higher

NV WELLS NV7000000036358

Log #:	37922	Application #:	Not Reported
Notice of Intent:	11010	Waiver #:	Not Reported
Site Type:	New	Work Type:	New
Work Remarks:	Not Reported	Proposed Use:	Test Well
Drill Method:	Bored or Augered	Current Owner:	UNOCAL CORP
Parcel #:	Not Reported	Subdivision Name:	Not Reported
Completion Date:	16-JUN-91	Gravel Packed:	Y
Seal Depth:	5	Depth Drilled:	20
Depth to Bedrock:	0	Aquifer:	Not Reported
Casing Depth:	20	Casing Diameter:	4
Casing Reduction:	0	Perforation From (ft):	5
Perforation To (ft):	20	Perforation Interval:	1
Static Water Level:	10	Temperature:	0
Yield:	0	Drawdown:	0
Hours Pumped:	0	Test Method:	Not Reported
Quality of Construction Data:	Good	Quality of Lithologic Data:	Good
Remarks:	Not Reported	Addtl Remarks:	WAIVER NO=MO395A HOLE NO 3
License #:	1605	Drilling Contractor:	PC EXPLORATION INC
Contractor Address:	1780 VERNON ST 3 ROSEVILLE CA		
Source Agency:	NV003	Well Drilling Begun:	Not Reported
Gravel Pack Top:	0	Gravel Pack Bottom:	0

GEOCHECK® - PHYSICAL SETTING SOURCE MAP FINDINGS

Map ID
Direction
Distance
Elevation

Database EDR ID Number

AU502
SSW
1/2 - 1 Mile
Higher

NV WELLS NV7000000035325

Log #:	36883	Application #:	Not Reported
Notice of Intent:	14223	Waiver #:	Not Reported
Site Type:	New	Work Type:	New
Work Remarks:	Not Reported	Proposed Use:	Monitoring Well
Drill Method:	Bored or Augered	Current Owner:	CHEVRON
Parcel #:	Not Reported	Subdivision Name:	Not Reported
Completion Date:	19-JUN-91	Gravel Packed:	Y
Seal Depth:	4	Depth Drilled:	25
Depth to Bedrock:	0	Aquifer:	Not Reported
Casing Depth:	25	Casing Diameter:	2
Casing Reduction:	0	Perforation From (ft):	5
Perforation To (ft):	25	Perforation Interval:	1
Static Water Level:	9	Temperature:	0
Yield:	0	Drawdown:	0
Hours Pumped:	0	Test Method:	Not Reported
Quality of Construction Data:	Fair	Quality of Lithologic Data:	Fair
Remarks:	Not Reported	Addtl Remarks:	WAIVER NO=MO414
License #:	1028	Drilling Contractor:	HARLAN D ANDRESEN
Contractor Address:	1635 BELFORD RD RENO NV 89509		
Source Agency:	NV003	Well Drilling Begun:	Not Reported
Gravel Pack Top:	0	Gravel Pack Bottom:	0

AU503
SSW
1/2 - 1 Mile
Higher

NV WELLS NV7000000035326

Log #:	36884	Application #:	Not Reported
Notice of Intent:	14223	Waiver #:	Not Reported
Site Type:	New	Work Type:	New
Work Remarks:	Not Reported	Proposed Use:	Monitoring Well
Drill Method:	Bored or Augered	Current Owner:	CHEVRON
Parcel #:	Not Reported	Subdivision Name:	Not Reported
Completion Date:	19-JUN-91	Gravel Packed:	Y
Seal Depth:	4	Depth Drilled:	20
Depth to Bedrock:	0	Aquifer:	Not Reported
Casing Depth:	20	Casing Diameter:	2
Casing Reduction:	0	Perforation From (ft):	5
Perforation To (ft):	20	Perforation Interval:	1
Static Water Level:	8	Temperature:	0
Yield:	0	Drawdown:	0
Hours Pumped:	0	Test Method:	Not Reported
Quality of Construction Data:	Fair	Quality of Lithologic Data:	Fair
Remarks:	Not Reported	Addtl Remarks:	WAIVER NO=MO414
License #:	1028	Drilling Contractor:	HARLAN D ANDRESEN
Contractor Address:	1635 BELFORD RD RENO NV 89509		
Source Agency:	NV003	Well Drilling Begun:	Not Reported
Gravel Pack Top:	0	Gravel Pack Bottom:	0

GEOCHECK® - PHYSICAL SETTING SOURCE MAP FINDINGS

Map ID
Direction
Distance
Elevation

Database EDR ID Number

AU504
SSW
1/2 - 1 Mile
Higher

NV WELLS NV7000000035327

Log #:	36885	Application #:	Not Reported
Notice of Intent:	14223	Waiver #:	Not Reported
Site Type:	New	Work Type:	New
Work Remarks:	Not Reported	Proposed Use:	Monitoring Well
Drill Method:	Bored or Augered	Current Owner:	CHEVRON
Parcel #:	Not Reported	Subdivision Name:	Not Reported
Completion Date:	20-JUN-91	Gravel Packed:	Y
Seal Depth:	4	Depth Drilled:	20
Depth to Bedrock:	0	Aquifer:	Not Reported
Casing Depth:	20	Casing Diameter:	4
Casing Reduction:	0	Perforation From (ft):	5
Perforation To (ft):	20	Perforation Interval:	1
Static Water Level:	9	Temperature:	0
Yield:	0	Drawdown:	0
Hours Pumped:	0	Test Method:	Not Reported
Quality of Construction Data:	Fair	Quality of Lithologic Data:	Fair
Remarks:	Not Reported	Addtl Remarks:	WAIVER NO=MO414
License #:	1028	Drilling Contractor:	HARLAN D ANDRESEN
Contractor Address:	1635 BELFORD RD RENO NV 89509		
Source Agency:	NV003	Well Drilling Begun:	Not Reported
Gravel Pack Top:	0	Gravel Pack Bottom:	0

AU505
SSW
1/2 - 1 Mile
Higher

NV WELLS NV7000000036362

Log #:	37926	Application #:	Not Reported
Notice of Intent:	11010	Waiver #:	Not Reported
Site Type:	New	Work Type:	New
Work Remarks:	Not Reported	Proposed Use:	Test Well
Drill Method:	Bored or Augered	Current Owner:	UNOCAL CORP
Parcel #:	Not Reported	Subdivision Name:	Not Reported
Completion Date:	16-JUN-91	Gravel Packed:	Y
Seal Depth:	5	Depth Drilled:	15
Depth to Bedrock:	0	Aquifer:	Not Reported
Casing Depth:	15	Casing Diameter:	4
Casing Reduction:	0	Perforation From (ft):	5
Perforation To (ft):	15	Perforation Interval:	1
Static Water Level:	10	Temperature:	0
Yield:	0	Drawdown:	0
Hours Pumped:	0	Test Method:	Not Reported
Quality of Construction Data:	Good	Quality of Lithologic Data:	Good
Remarks:	Not Reported	Addtl Remarks:	WAIVER NO=MO395A HOLE NO 7
License #:	1605	Drilling Contractor:	PC EXPLORATION INC
Contractor Address:	1780 VERNON ST 3 ROSEVILLE CA		
Source Agency:	NV003	Well Drilling Begun:	Not Reported
Gravel Pack Top:	0	Gravel Pack Bottom:	0

GEOCHECK® - PHYSICAL SETTING SOURCE MAP FINDINGS

Map ID
Direction
Distance
Elevation

Database EDR ID Number

AU506
SSW
1/2 - 1 Mile
Higher

NV WELLS NV7000000036363

Log #:	37927	Application #:	Not Reported
Notice of Intent:	11010	Waiver #:	Not Reported
Site Type:	New	Work Type:	New
Work Remarks:	Not Reported	Proposed Use:	Test Well
Drill Method:	Bored or Augered	Current Owner:	UNOCAL CORP
Parcel #:	Not Reported	Subdivision Name:	Not Reported
Completion Date:	16-JUN-91	Gravel Packed:	Y
Seal Depth:	5	Depth Drilled:	15
Depth to Bedrock:	0	Aquifer:	Not Reported
Casing Depth:	15	Casing Diameter:	4
Casing Reduction:	0	Perforation From (ft):	5
Perforation To (ft):	15	Perforation Interval:	1
Static Water Level:	10	Temperature:	0
Yield:	0	Drawdown:	0
Hours Pumped:	0	Test Method:	Not Reported
Quality of Construction Data:	Good	Quality of Lithologic Data:	Good
Remarks:	Not Reported	Addtl Remarks:	WAIVER NO=MO395A HOLE NO 8
License #:	1605	Drilling Contractor:	PC EXPLORATION INC
Contractor Address:	1780 VERNON ST 3 ROSEVILLE CA		
Source Agency:	NV003	Well Drilling Begun:	Not Reported
Gravel Pack Top:	0	Gravel Pack Bottom:	0

AU507
SSW
1/2 - 1 Mile
Higher

NV WELLS NV7000000036364

Log #:	37928	Application #:	Not Reported
Notice of Intent:	11010	Waiver #:	Not Reported
Site Type:	New	Work Type:	New
Work Remarks:	Not Reported	Proposed Use:	Test Well
Drill Method:	Bored or Augered	Current Owner:	UNOCAL CORP
Parcel #:	Not Reported	Subdivision Name:	Not Reported
Completion Date:	16-JUN-91	Gravel Packed:	Y
Seal Depth:	5	Depth Drilled:	15
Depth to Bedrock:	0	Aquifer:	Not Reported
Casing Depth:	15	Casing Diameter:	4
Casing Reduction:	0	Perforation From (ft):	5
Perforation To (ft):	15	Perforation Interval:	1
Static Water Level:	10	Temperature:	0
Yield:	0	Drawdown:	0
Hours Pumped:	0	Test Method:	Not Reported
Quality of Construction Data:	Good	Quality of Lithologic Data:	Good
Remarks:	Not Reported	Addtl Remarks:	WAIVER NO=MO395A HOLE NO 9
License #:	1605	Drilling Contractor:	PC EXPLORATION INC
Contractor Address:	1780 VERNON ST 3 ROSEVILLE CA		
Source Agency:	NV003	Well Drilling Begun:	Not Reported
Gravel Pack Top:	0	Gravel Pack Bottom:	0

GEOCHECK® - PHYSICAL SETTING SOURCE MAP FINDINGS

Map ID
Direction
Distance
Elevation

Database EDR ID Number

AU508
SSW
1/2 - 1 Mile
Higher

NV WELLS NV7000000036359

Log #:	37923	Application #:	Not Reported
Notice of Intent:	11010	Waiver #:	Not Reported
Site Type:	New	Work Type:	New
Work Remarks:	Not Reported	Proposed Use:	Test Well
Drill Method:	Bored or Augered	Current Owner:	UNOCAL CORP
Parcel #:	Not Reported	Subdivision Name:	Not Reported
Completion Date:	16-JUN-91	Gravel Packed:	Y
Seal Depth:	5	Depth Drilled:	20
Depth to Bedrock:	0	Aquifer:	Not Reported
Casing Depth:	20	Casing Diameter:	4
Casing Reduction:	0	Perforation From (ft):	5
Perforation To (ft):	20	Perforation Interval:	1
Static Water Level:	10	Temperature:	0
Yield:	0	Drawdown:	0
Hours Pumped:	0	Test Method:	Not Reported
Quality of Construction Data:	Good	Quality of Lithologic Data:	Good
Remarks:	Not Reported	Addtl Remarks:	WAIVER NO=MO395A HOLE NO 4
License #:	1605	Drilling Contractor:	PC EXPLORATION INC
Contractor Address:	1780 VERNON ST 3 ROSEVILLE CA		
Source Agency:	NV003	Well Drilling Begun:	Not Reported
Gravel Pack Top:	0	Gravel Pack Bottom:	0

AU509
SSW
1/2 - 1 Mile
Higher

NV WELLS NV7000000036360

Log #:	37924	Application #:	Not Reported
Notice of Intent:	11010	Waiver #:	Not Reported
Site Type:	New	Work Type:	New
Work Remarks:	Not Reported	Proposed Use:	Test Well
Drill Method:	Bored or Augered	Current Owner:	UNOCAL CORP
Parcel #:	Not Reported	Subdivision Name:	Not Reported
Completion Date:	16-JUN-91	Gravel Packed:	Y
Seal Depth:	5	Depth Drilled:	20
Depth to Bedrock:	0	Aquifer:	Not Reported
Casing Depth:	20	Casing Diameter:	4
Casing Reduction:	0	Perforation From (ft):	5
Perforation To (ft):	20	Perforation Interval:	1
Static Water Level:	10	Temperature:	0
Yield:	0	Drawdown:	0
Hours Pumped:	0	Test Method:	Not Reported
Quality of Construction Data:	Good	Quality of Lithologic Data:	Good
Remarks:	Not Reported	Addtl Remarks:	WAIVER NO=MO395A HOLE NO 5
License #:	1605	Drilling Contractor:	PC EXPLORATION INC
Contractor Address:	1780 VERNON ST 3 ROSEVILLE NV		
Source Agency:	NV003	Well Drilling Begun:	Not Reported
Gravel Pack Top:	0	Gravel Pack Bottom:	0

GEOCHECK® - PHYSICAL SETTING SOURCE MAP FINDINGS

Map ID
Direction
Distance
Elevation

Database EDR ID Number

AU510
SSW
1/2 - 1 Mile
Higher

NV WELLS NV7000000036361

Log #:	37925	Application #:	Not Reported
Notice of Intent:	11010	Waiver #:	Not Reported
Site Type:	New	Work Type:	New
Work Remarks:	Not Reported	Proposed Use:	Test Well
Drill Method:	Bored or Augered	Current Owner:	UNOCAL CORP
Parcel #:	Not Reported	Subdivision Name:	Not Reported
Completion Date:	16-JUN-91	Gravel Packed:	Y
Seal Depth:	5	Depth Drilled:	15
Depth to Bedrock:	0	Aquifer:	Not Reported
Casing Depth:	15	Casing Diameter:	4
Casing Reduction:	0	Perforation From (ft):	5
Perforation To (ft):	15	Perforation Interval:	1
Static Water Level:	10	Temperature:	0
Yield:	0	Drawdown:	0
Hours Pumped:	0	Test Method:	Not Reported
Quality of Construction Data:	Good	Quality of Lithologic Data:	Good
Remarks:	Not Reported	Addtl Remarks:	WAIVER NO=MO395A HOLE NO 6
License #:	1605	Drilling Contractor:	PC EXPLORATION INC
Contractor Address:	1780 VERNON ST 3 ROSEVILLE NV		
Source Agency:	NV003	Well Drilling Begun:	Not Reported
Gravel Pack Top:	0	Gravel Pack Bottom:	0

AU511
SSW
1/2 - 1 Mile
Higher

NV WELLS NV7000000028170

Log #:	29697	Application #:	Not Reported
Notice of Intent:	5138	Waiver #:	Not Reported
Site Type:	New	Work Type:	New
Work Remarks:	Not Reported	Proposed Use:	Test Well
Drill Method:	Other-see remarks	Current Owner:	UNOCAL CORP
Parcel #:	Not Reported	Subdivision Name:	Not Reported
Completion Date:	21-MAR-88	Gravel Packed:	Y
Seal Depth:	4	Depth Drilled:	20
Depth to Bedrock:	0	Aquifer:	Not Reported
Casing Depth:	20	Casing Diameter:	2
Casing Reduction:	0	Perforation From (ft):	5
Perforation To (ft):	20	Perforation Interval:	1
Static Water Level:	6.9	Temperature:	0
Yield:	0	Drawdown:	0
Hours Pumped:	0	Test Method:	Not Reported
Quality of Construction Data:	Not Reported	Quality of Lithologic Data:	Not Reported
Remarks:	Not Reported		
Addtl Remarks:	SITE USE IS TEST-DRILL METHOD IS UNKNOWN		
License #:	1028	Drilling Contractor:	HARLAN D ANDRESEN
Contractor Address:	2708 PINWOOD SPARKS NV	Source Agency:	NV003
Well Drilling Begun:	Not Reported	Gravel Pack Top:	0
Gravel Pack Bottom:	0		

GEOCHECK® - PHYSICAL SETTING SOURCE MAP FINDINGS

Map ID
Direction
Distance
Elevation

Database EDR ID Number

AU512
SSW
1/2 - 1 Mile
Higher

NV WELLS NV7000000030098

Log #:	31627	Application #:	Not Reported
Notice of Intent:	10428	Waiver #:	Not Reported
Site Type:	New	Work Type:	New
Work Remarks:	Not Reported	Proposed Use:	Test Well
Drill Method:	Unknown	Current Owner:	UNOCAL CORP
Parcel #:	Not Reported	Subdivision Name:	Not Reported
Completion Date:	15-MAY-89	Gravel Packed:	Y
Seal Depth:	5	Depth Drilled:	20
Depth to Bedrock:	0	Aquifer:	Not Reported
Casing Depth:	20	Casing Diameter:	2
Casing Reduction:	0	Perforation From (ft):	5
Perforation To (ft):	20	Perforation Interval:	1
Static Water Level:	10	Temperature:	0
Yield:	0	Drawdown:	0
Hours Pumped:	0	Test Method:	Not Reported
Quality of Construction Data:	Fair	Quality of Lithologic Data:	Fair
Remarks:	Not Reported	Addtl Remarks:	MW-8
License #:	1028	Drilling Contractor:	HARLAN D ANDRESEN
Contractor Address:	1635 BELFORD RD RENO NV 89509		
Source Agency:	NV003	Well Drilling Begun:	Not Reported
Gravel Pack Top:	0	Gravel Pack Bottom:	0

AU513
SSW
1/2 - 1 Mile
Higher

NV WELLS NV7000000030099

Log #:	31628	Application #:	Not Reported
Notice of Intent:	10428	Waiver #:	Not Reported
Site Type:	New	Work Type:	New
Work Remarks:	Not Reported	Proposed Use:	Test Well
Drill Method:	Unknown	Current Owner:	UNOCAL CORP
Parcel #:	Not Reported	Subdivision Name:	Not Reported
Completion Date:	15-MAY-89	Gravel Packed:	Y
Seal Depth:	5	Depth Drilled:	20
Depth to Bedrock:	0	Aquifer:	Not Reported
Casing Depth:	20	Casing Diameter:	2
Casing Reduction:	0	Perforation From (ft):	5
Perforation To (ft):	20	Perforation Interval:	1
Static Water Level:	10.5	Temperature:	0
Yield:	0	Drawdown:	0
Hours Pumped:	0	Test Method:	Not Reported
Quality of Construction Data:	Good	Quality of Lithologic Data:	Good
Remarks:	Not Reported	Addtl Remarks:	MW-9
License #:	1028	Drilling Contractor:	HARLAN D ANDRESEN
Contractor Address:	1635 BELFORD RD RENO NV 89509		
Source Agency:	NV003	Well Drilling Begun:	Not Reported
Gravel Pack Top:	0	Gravel Pack Bottom:	0

GEOCHECK® - PHYSICAL SETTING SOURCE MAP FINDINGS

Map ID
Direction
Distance
Elevation

Database EDR ID Number

AU514
SSW
1/2 - 1 Mile
Higher

NV WELLS NV7000000028167

Log #:	29694	Application #:	Not Reported
Notice of Intent:	5138	Waiver #:	Not Reported
Site Type:	New	Work Type:	New
Work Remarks:	Not Reported	Proposed Use:	Test Well
Drill Method:	Other-see remarks	Current Owner:	UNOCAL CORP
Parcel #:	Not Reported	Subdivision Name:	Not Reported
Completion Date:	18-MAR-88	Gravel Packed:	Y
Seal Depth:	4	Depth Drilled:	20
Depth to Bedrock:	0	Aquifer:	Not Reported
Casing Depth:	20	Casing Diameter:	2
Casing Reduction:	0	Perforation From (ft):	5
Perforation To (ft):	20	Perforation Interval:	1
Static Water Level:	6.6	Temperature:	0
Yield:	0	Drawdown:	0
Hours Pumped:	0	Test Method:	Not Reported
Quality of Construction Data:	Not Reported	Quality of Lithologic Data:	Not Reported
Remarks:	Not Reported		
Addtl Remarks:	SITE USE IS TEST-DRILL METHOD IS UNKNOWN		
License #:	1028	Drilling Contractor:	HARLAN D ANDRESEN
Contractor Address:	2708 PINEWOOD SPARKS NV	Source Agency:	NV003
Well Drilling Begun:	Not Reported	Gravel Pack Top:	0
Gravel Pack Bottom:	0		

AU515
SSW
1/2 - 1 Mile
Higher

NV WELLS NV7000000028168

Log #:	29695	Application #:	Not Reported
Notice of Intent:	5138	Waiver #:	Not Reported
Site Type:	New	Work Type:	New
Work Remarks:	Not Reported	Proposed Use:	Test Well
Drill Method:	Other-see remarks	Current Owner:	UNOCAL CORP
Parcel #:	Not Reported	Subdivision Name:	Not Reported
Completion Date:	18-MAR-88	Gravel Packed:	Y
Seal Depth:	5	Depth Drilled:	20
Depth to Bedrock:	0	Aquifer:	Not Reported
Casing Depth:	20	Casing Diameter:	2
Casing Reduction:	0	Perforation From (ft):	5
Perforation To (ft):	20	Perforation Interval:	1
Static Water Level:	5.4	Temperature:	0
Yield:	0	Drawdown:	0
Hours Pumped:	0	Test Method:	Not Reported
Quality of Construction Data:	Not Reported	Quality of Lithologic Data:	Not Reported
Remarks:	Not Reported		
Addtl Remarks:	SITE USE IS TEST-DRILL METHOD IS UNKNOWN		
License #:	1028	Drilling Contractor:	HARLAN D ANDRESEN
Contractor Address:	2708 PINEWOOD SPARKS NV	Source Agency:	NV003
Well Drilling Begun:	Not Reported	Gravel Pack Top:	0
Gravel Pack Bottom:	0		

GEOCHECK® - PHYSICAL SETTING SOURCE MAP FINDINGS

Map ID
Direction
Distance
Elevation

Database EDR ID Number

AU516
SSW
1/2 - 1 Mile
Higher

NV WELLS NV7000000028169

Log #:	29696	Application #:	Not Reported
Notice of Intent:	5138	Waiver #:	Not Reported
Site Type:	New	Work Type:	New
Work Remarks:	Not Reported	Proposed Use:	Test Well
Drill Method:	Other-see remarks	Current Owner:	UNOCAL CORP
Parcel #:	Not Reported	Subdivision Name:	Not Reported
Completion Date:	18-MAR-88	Gravel Packed:	Y
Seal Depth:	4	Depth Drilled:	20
Depth to Bedrock:	0	Aquifer:	Not Reported
Casing Depth:	20	Casing Diameter:	2
Casing Reduction:	0	Perforation From (ft):	5
Perforation To (ft):	20	Perforation Interval:	1
Static Water Level:	5.4	Temperature:	0
Yield:	0	Drawdown:	0
Hours Pumped:	0	Test Method:	Not Reported
Quality of Construction Data:	Not Reported	Quality of Lithologic Data:	Not Reported
Remarks:	Not Reported		
Addtl Remarks:	SITE USE IS TEST-DRILL METHOD IS UNKNOWN		
License #:	1028	Drilling Contractor:	HARLAN D ANDRESEN
Contractor Address:	2708 PINEWOOD SPARKS NV	Source Agency:	NV003
Well Drilling Begun:	Not Reported	Gravel Pack Top:	0
Gravel Pack Bottom:	0		

AU517
SSW
1/2 - 1 Mile
Higher

NV WELLS NV7000000035322

Log #:	36880	Application #:	Not Reported
Notice of Intent:	14223	Waiver #:	Not Reported
Site Type:	New	Work Type:	New
Work Remarks:	Not Reported	Proposed Use:	Monitoring Well
Drill Method:	Bored or Augered	Current Owner:	CHEVRON
Parcel #:	Not Reported	Subdivision Name:	Not Reported
Completion Date:	17-JUN-91	Gravel Packed:	Y
Seal Depth:	4	Depth Drilled:	25
Depth to Bedrock:	0	Aquifer:	Not Reported
Casing Depth:	25	Casing Diameter:	2
Casing Reduction:	0	Perforation From (ft):	5
Perforation To (ft):	25	Perforation Interval:	1
Static Water Level:	8	Temperature:	0
Yield:	0	Drawdown:	0
Hours Pumped:	0	Test Method:	Not Reported
Quality of Construction Data:	Fair	Quality of Lithologic Data:	Fair
Remarks:	Not Reported	Addtl Remarks:	WAIVER NO=MO414
License #:	1029	Drilling Contractor:	HARLAN D ANDRESEN
Contractor Address:	1635 BELFORD RD RENO NV 89509		
Source Agency:	NV003	Well Drilling Begun:	Not Reported
Gravel Pack Top:	0	Gravel Pack Bottom:	0

GEOCHECK® - PHYSICAL SETTING SOURCE MAP FINDINGS

Map ID
Direction
Distance
Elevation

Database EDR ID Number

AU518
SSW
1/2 - 1 Mile
Higher

NV WELLS NV7000000035323

Log #:	36881	Application #:	Not Reported
Notice of Intent:	14223	Waiver #:	Not Reported
Site Type:	New	Work Type:	New
Work Remarks:	Not Reported	Proposed Use:	Monitoring Well
Drill Method:	Bored or Augered	Current Owner:	CHEVRON
Parcel #:	Not Reported	Subdivision Name:	Not Reported
Completion Date:	17-JUN-91	Gravel Packed:	Y
Seal Depth:	4	Depth Drilled:	25
Depth to Bedrock:	0	Aquifer:	Not Reported
Casing Depth:	25	Casing Diameter:	2
Casing Reduction:	0	Perforation From (ft):	5
Perforation To (ft):	25	Perforation Interval:	1
Static Water Level:	7	Temperature:	0
Yield:	0	Drawdown:	0
Hours Pumped:	0	Test Method:	Not Reported
Quality of Construction Data:	Fair	Quality of Lithologic Data:	Fair
Remarks:	Not Reported	Addtl Remarks:	WAIVER NO=MW414
License #:	1028	Drilling Contractor:	HARLAN D ANDRESEN
Contractor Address:	1635 BELFORD RD RENO NV 89509		
Source Agency:	NV003	Well Drilling Begun:	Not Reported
Gravel Pack Top:	0	Gravel Pack Bottom:	0

AU519
SSW
1/2 - 1 Mile
Higher

NV WELLS NV7000000035324

Log #:	36882	Application #:	Not Reported
Notice of Intent:	14223	Waiver #:	Not Reported
Site Type:	New	Work Type:	New
Work Remarks:	Not Reported	Proposed Use:	Monitoring Well
Drill Method:	Bored or Augered	Current Owner:	CHEVRON
Parcel #:	Not Reported	Subdivision Name:	Not Reported
Completion Date:	18-JUN-91	Gravel Packed:	Y
Seal Depth:	4	Depth Drilled:	25
Depth to Bedrock:	0	Aquifer:	Not Reported
Casing Depth:	25	Casing Diameter:	2
Casing Reduction:	0	Perforation From (ft):	5
Perforation To (ft):	25	Perforation Interval:	1
Static Water Level:	8	Temperature:	0
Yield:	0	Drawdown:	0
Hours Pumped:	0	Test Method:	Not Reported
Quality of Construction Data:	Fair	Quality of Lithologic Data:	Fair
Remarks:	Not Reported	Addtl Remarks:	WAIVER NO=MO414
License #:	1028	Drilling Contractor:	HARLAN D ANDRESEN
Contractor Address:	1635 BELFORD RD RENO NV 89509		
Source Agency:	NV003	Well Drilling Begun:	Not Reported
Gravel Pack Top:	0	Gravel Pack Bottom:	0

GEOCHECK® - PHYSICAL SETTING SOURCE MAP FINDINGS

Map ID
Direction
Distance
Elevation

Database EDR ID Number

AU520
SSW
1/2 - 1 Mile
Higher

NV WELLS NV7000000030100

Log #:	31629	Application #:	Not Reported
Notice of Intent:	10428	Waiver #:	Not Reported
Site Type:	New	Work Type:	New
Work Remarks:	Not Reported	Proposed Use:	Test Well
Drill Method:	Unknown	Current Owner:	UNOCAL CORP
Parcel #:	Not Reported	Subdivision Name:	Not Reported
Completion Date:	16-MAY-89	Gravel Packed:	Y
Seal Depth:	5	Depth Drilled:	20
Depth to Bedrock:	0	Aquifer:	Not Reported
Casing Depth:	20	Casing Diameter:	2
Casing Reduction:	0	Perforation From (ft):	5
Perforation To (ft):	20	Perforation Interval:	1
Static Water Level:	9.5	Temperature:	0
Yield:	0	Drawdown:	0
Hours Pumped:	0	Test Method:	Not Reported
Quality of Construction Data:	Good	Quality of Lithologic Data:	Good
Remarks:	Not Reported	Addtl Remarks:	MW-10
License #:	1028	Drilling Contractor:	HARLAN D ANDRESEN
Contractor Address:	1635 BELFORD RD RENO NV 89509		
Source Agency:	NV003	Well Drilling Begun:	Not Reported
Gravel Pack Top:	0	Gravel Pack Bottom:	0

AU521
SSW
1/2 - 1 Mile
Higher

NV WELLS NV7000000030101

Log #:	31630	Application #:	Not Reported
Notice of Intent:	10428	Waiver #:	Not Reported
Site Type:	New	Work Type:	New
Work Remarks:	Not Reported	Proposed Use:	Test Well
Drill Method:	Unknown	Current Owner:	UNOCAL CORP
Parcel #:	Not Reported	Subdivision Name:	Not Reported
Completion Date:	16-MAY-89	Gravel Packed:	Y
Seal Depth:	5	Depth Drilled:	20
Depth to Bedrock:	0	Aquifer:	Not Reported
Casing Depth:	20	Casing Diameter:	2
Casing Reduction:	0	Perforation From (ft):	5
Perforation To (ft):	20	Perforation Interval:	1
Static Water Level:	10.5	Temperature:	0
Yield:	0	Drawdown:	0
Hours Pumped:	0	Test Method:	Not Reported
Quality of Construction Data:	Good	Quality of Lithologic Data:	Good
Remarks:	Not Reported	Addtl Remarks:	MW-11
License #:	1028	Drilling Contractor:	HARLAN D ANDRESEN
Contractor Address:	1635 BELFORD RD RENO NV 89509		
Source Agency:	NV003	Well Drilling Begun:	Not Reported
Gravel Pack Top:	0	Gravel Pack Bottom:	0

GEOCHECK® - PHYSICAL SETTING SOURCE MAP FINDINGS

Map ID
Direction
Distance
Elevation

Database EDR ID Number

AU522
SSW
1/2 - 1 Mile
Higher

NV WELLS NV7000000030236

Log #:	31765	Application #:	Not Reported
Notice of Intent:	10428	Waiver #:	Not Reported
Site Type:	New	Work Type:	New
Work Remarks:	Not Reported	Proposed Use:	Test Well
Drill Method:	Bored or Augered	Current Owner:	UNOCAL CORP
Parcel #:	Not Reported	Subdivision Name:	Not Reported
Completion Date:	29-MAY-89	Gravel Packed:	Y
Seal Depth:	3	Depth Drilled:	22
Depth to Bedrock:	0	Aquifer:	Not Reported
Casing Depth:	22	Casing Diameter:	2
Casing Reduction:	0	Perforation From (ft):	5
Perforation To (ft):	20	Perforation Interval:	1
Static Water Level:	5	Temperature:	0
Yield:	0	Drawdown:	0
Hours Pumped:	0	Test Method:	Not Reported
Quality of Construction Data:	Good	Quality of Lithologic Data:	Good
Remarks:	Not Reported	Addtl Remarks:	Not Reported
License #:	1028	Drilling Contractor:	HARLAN D ANDRESEN
Contractor Address:	1635 BELFORD RD RENO NV 89509		
Source Agency:	NV003	Well Drilling Begun:	Not Reported
Gravel Pack Top:	0	Gravel Pack Bottom:	0

AU523
SSW
1/2 - 1 Mile
Higher

NV WELLS NV7000000036365

Log #:	37929	Application #:	Not Reported
Notice of Intent:	11010	Waiver #:	Not Reported
Site Type:	New	Work Type:	New
Work Remarks:	Not Reported	Proposed Use:	Test Well
Drill Method:	Bored or Augered	Current Owner:	UNOCAL CORP
Parcel #:	Not Reported	Subdivision Name:	Not Reported
Completion Date:	16-JUN-91	Gravel Packed:	Y
Seal Depth:	5	Depth Drilled:	15
Depth to Bedrock:	0	Aquifer:	Not Reported
Casing Depth:	15	Casing Diameter:	4
Casing Reduction:	0	Perforation From (ft):	5
Perforation To (ft):	15	Perforation Interval:	1
Static Water Level:	10	Temperature:	0
Yield:	0	Drawdown:	0
Hours Pumped:	0	Test Method:	Not Reported
Quality of Construction Data:	Good	Quality of Lithologic Data:	Good
Remarks:	Not Reported	Addtl Remarks:	WAIVER NO=MO395A HOLE NO 10
License #:	1605	Drilling Contractor:	PC EXPLORATION INC
Contractor Address:	1780 VERNON ST 3 ROSEVILLE CA		
Source Agency:	NV003	Well Drilling Begun:	Not Reported
Gravel Pack Top:	0	Gravel Pack Bottom:	0

GEOCHECK® - PHYSICAL SETTING SOURCE MAP FINDINGS

Map ID
Direction
Distance
Elevation

Database EDR ID Number

AU524
SSW
1/2 - 1 Mile
Higher

NV WELLS NV7000000043425

Log #:	45007	Application #:	Not Reported
Notice of Intent:	15280	Waiver #:	MO679
Site Type:	New	Work Type:	New
Work Remarks:	Not Reported	Proposed Use:	Monitoring Well
Drill Method:	Bored or Augered	Current Owner:	BANK OF AMERICA
Parcel #:	Not Reported	Subdivision Name:	Not Reported
Completion Date:	07-JUN-93	Gravel Packed:	Y
Seal Depth:	6	Depth Drilled:	24
Depth to Bedrock:	0	Aquifer:	Not Reported
Casing Depth:	24	Casing Diameter:	4
Casing Reduction:	0	Perforation From (ft):	8
Perforation To (ft):	24	Perforation Interval:	1
Static Water Level:	17	Temperature:	0
Yield:	0	Drawdown:	0
Hours Pumped:	0	Test Method:	Not Reported
Quality of Construction Data:	Good	Quality of Lithologic Data:	Good
Remarks:	PROP USE=MONITOR	Addtl Remarks:	Not Reported
License #:	1881	Drilling Contractor:	ANDRESEN EXPLORATION DRILLING
Contractor Address:	1635 BELFORD RD RENO NV 89509		
Source Agency:	NV003	Well Drilling Begun:	Not Reported
Gravel Pack Top:	0	Gravel Pack Bottom:	0

AU525
SSW
1/2 - 1 Mile
Higher

NV WELLS NV7000000043426

Log #:	45008	Application #:	Not Reported
Notice of Intent:	15280	Waiver #:	MO679
Site Type:	New	Work Type:	New
Work Remarks:	Not Reported	Proposed Use:	Monitoring Well
Drill Method:	Bored or Augered	Current Owner:	BANK OF AMERICA
Parcel #:	Not Reported	Subdivision Name:	Not Reported
Completion Date:	07-JUN-93	Gravel Packed:	Y
Seal Depth:	8	Depth Drilled:	25
Depth to Bedrock:	0	Aquifer:	Not Reported
Casing Depth:	25	Casing Diameter:	4
Casing Reduction:	0	Perforation From (ft):	9
Perforation To (ft):	25	Perforation Interval:	1
Static Water Level:	17	Temperature:	0
Yield:	0	Drawdown:	0
Hours Pumped:	0	Test Method:	Not Reported
Quality of Construction Data:	Good	Quality of Lithologic Data:	Good
Remarks:	PROP USE=MONITOR	Addtl Remarks:	Not Reported
License #:	1881	Drilling Contractor:	ANDRESEN EXPLORATION DRILLING
Contractor Address:	1635 BELFORD RD RENO NV 89509		
Source Agency:	NV003	Well Drilling Begun:	Not Reported
Gravel Pack Top:	0	Gravel Pack Bottom:	0

GEOCHECK® - PHYSICAL SETTING SOURCE MAP FINDINGS

Map ID
Direction
Distance
Elevation

Database EDR ID Number

AU526
SSW
1/2 - 1 Mile
Higher

NV WELLS NV7000000043427

Log #:	45009	Application #:	Not Reported
Notice of Intent:	15280	Waiver #:	MO679
Site Type:	New	Work Type:	New
Work Remarks:	Not Reported	Proposed Use:	Monitoring Well
Drill Method:	Bored or Augered	Current Owner:	BANK OF AMERICA
Parcel #:	Not Reported	Subdivision Name:	Not Reported
Completion Date:	08-JUN-93	Gravel Packed:	Y
Seal Depth:	7	Depth Drilled:	25
Depth to Bedrock:	0	Aquifer:	Not Reported
Casing Depth:	25	Casing Diameter:	4
Casing Reduction:	0	Perforation From (ft):	4
Perforation To (ft):	25	Perforation Interval:	1
Static Water Level:	17	Temperature:	0
Yield:	0	Drawdown:	0
Hours Pumped:	0	Test Method:	Not Reported
Quality of Construction Data:	Good	Quality of Lithologic Data:	Good
Remarks:	PROP USE=MONITOR	Addtl Remarks:	Not Reported
License #:	1881	Drilling Contractor:	ANDRESEN EXPLORATION DRILLING
Contractor Address:	1635 BELFORD RD RENO NV 89509		
Source Agency:	NV003	Well Drilling Begun:	Not Reported
Gravel Pack Top:	0	Gravel Pack Bottom:	0

AU527
SSW
1/2 - 1 Mile
Higher

NV WELLS NV7000000036378

Log #:	37942	Application #:	Not Reported
Notice of Intent:	11010	Waiver #:	Not Reported
Site Type:	New	Work Type:	New
Work Remarks:	Not Reported	Proposed Use:	Test Well
Drill Method:	Bored or Augered	Current Owner:	UNOCAL CORP
Parcel #:	Not Reported	Subdivision Name:	Not Reported
Completion Date:	16-JUN-91	Gravel Packed:	Y
Seal Depth:	5	Depth Drilled:	15
Depth to Bedrock:	0	Aquifer:	Not Reported
Casing Depth:	15	Casing Diameter:	4
Casing Reduction:	0	Perforation From (ft):	5
Perforation To (ft):	15	Perforation Interval:	1
Static Water Level:	10	Temperature:	0
Yield:	0	Drawdown:	0
Hours Pumped:	0	Test Method:	Not Reported
Quality of Construction Data:	Good	Quality of Lithologic Data:	Good
Remarks:	Not Reported	Addtl Remarks:	WAIVER NO=MO395A HOLE NO 23
License #:	1605	Drilling Contractor:	PC EXPLORATION INC
Contractor Address:	1780 VERNON ST 3 ROSEVILLE NV		
Source Agency:	NV003	Well Drilling Begun:	Not Reported
Gravel Pack Top:	0	Gravel Pack Bottom:	0

GEOCHECK® - PHYSICAL SETTING SOURCE MAP FINDINGS

Map ID
Direction
Distance
Elevation

Database EDR ID Number

AU528
SSW
1/2 - 1 Mile
Higher

NV WELLS NV7000000036379

Log #:	37943	Application #:	Not Reported
Notice of Intent:	11010	Waiver #:	Not Reported
Site Type:	New	Work Type:	New
Work Remarks:	Not Reported	Proposed Use:	Test Well
Drill Method:	Bored or Augered	Current Owner:	UNOCAL CORP
Parcel #:	Not Reported	Subdivision Name:	Not Reported
Completion Date:	16-JUN-91	Gravel Packed:	Y
Seal Depth:	5	Depth Drilled:	15
Depth to Bedrock:	0	Aquifer:	Not Reported
Casing Depth:	15	Casing Diameter:	4
Casing Reduction:	0	Perforation From (ft):	5
Perforation To (ft):	15	Perforation Interval:	1
Static Water Level:	10	Temperature:	0
Yield:	0	Drawdown:	0
Hours Pumped:	0	Test Method:	Not Reported
Quality of Construction Data:	Good	Quality of Lithologic Data:	Good
Remarks:	Not Reported	Addtl Remarks:	WAIVER NO=MO395A HOLE NO 24
License #:	1605	Drilling Contractor:	PC EXPLORATION INC
Contractor Address:	1780 VERNON ST 3 ROSEVILLE CA		
Source Agency:	NV003	Well Drilling Begun:	Not Reported
Gravel Pack Top:	0	Gravel Pack Bottom:	0

AU529
SSW
1/2 - 1 Mile
Higher

NV WELLS NV7000000036380

Log #:	37944	Application #:	Not Reported
Notice of Intent:	11010	Waiver #:	Not Reported
Site Type:	New	Work Type:	New
Work Remarks:	Not Reported	Proposed Use:	Test Well
Drill Method:	Bored or Augered	Current Owner:	UNOCAL CORP
Parcel #:	Not Reported	Subdivision Name:	Not Reported
Completion Date:	16-JUN-91	Gravel Packed:	Y
Seal Depth:	5	Depth Drilled:	15
Depth to Bedrock:	0	Aquifer:	Not Reported
Casing Depth:	15	Casing Diameter:	4
Casing Reduction:	0	Perforation From (ft):	5
Perforation To (ft):	15	Perforation Interval:	1
Static Water Level:	10	Temperature:	0
Yield:	0	Drawdown:	0
Hours Pumped:	0	Test Method:	Not Reported
Quality of Construction Data:	Good	Quality of Lithologic Data:	Good
Remarks:	Not Reported	Addtl Remarks:	WAIVER NO=MO395A HOLE NO 25
License #:	1605	Drilling Contractor:	PC EXPLORATION INC
Contractor Address:	1780 VERNON ST 3 ROSEVILLE CA		
Source Agency:	NV003	Well Drilling Begun:	Not Reported
Gravel Pack Top:	0	Gravel Pack Bottom:	0

GEOCHECK® - PHYSICAL SETTING SOURCE MAP FINDINGS

Map ID
Direction
Distance
Elevation

Database EDR ID Number

AU530
SSW
1/2 - 1 Mile
Higher

NV WELLS NV7000000045753

Log #:	47345	Application #:	Not Reported
Notice of Intent:	26969	Waiver #:	MO414
Site Type:	Existing	Work Type:	Plug or Abandonment
Work Remarks:	Not Reported	Proposed Use:	Monitoring Well
Drill Method:	Bored or Augered	Current Owner:	CHEVRON
Parcel #:	Not Reported	Subdivision Name:	Not Reported
Completion Date:	25-OCT-94	Gravel Packed:	Not Reported
Seal Depth:	20	Depth Drilled:	20
Depth to Bedrock:	0	Aquifer:	Not Reported
Casing Depth:	20	Casing Diameter:	0
Casing Reduction:	0	Perforation From (ft):	0
Perforation To (ft):	0	Perforation Interval:	0
Static Water Level:	0	Temperature:	0
Yield:	0	Drawdown:	0
Hours Pumped:	0	Test Method:	Not Reported
Quality of Construction Data:	Good	Quality of Lithologic Data:	Good
Remarks:	PROP USE=MONITOR/PLUG/ABANDON OWNR NO=4		
Addtl Remarks:	Not Reported	License #:	1902
Drilling Contractor:	NEVADA DRILLING INC	Contractor Address:	75 LEWERS CRK RD CC NV
Source Agency:	NV003	Well Drilling Begun:	25-OCT-94
Gravel Pack Top:	0	Gravel Pack Bottom:	0

AU531
SSW
1/2 - 1 Mile
Higher

NV WELLS NV7000000045754

Log #:	47346	Application #:	Not Reported
Notice of Intent:	26969	Waiver #:	MO414
Site Type:	Existing	Work Type:	Plug or Abandonment
Work Remarks:	Not Reported	Proposed Use:	Monitoring Well
Drill Method:	Bored or Augered	Current Owner:	CHEVRON
Parcel #:	Not Reported	Subdivision Name:	Not Reported
Completion Date:	24-OCT-94	Gravel Packed:	Not Reported
Seal Depth:	20	Depth Drilled:	20
Depth to Bedrock:	0	Aquifer:	Not Reported
Casing Depth:	0	Casing Diameter:	0
Casing Reduction:	0	Perforation From (ft):	0
Perforation To (ft):	0	Perforation Interval:	0
Static Water Level:	0	Temperature:	0
Yield:	0	Drawdown:	0
Hours Pumped:	0	Test Method:	Not Reported
Quality of Construction Data:	Good	Quality of Lithologic Data:	Good
Remarks:	PROP USE=MONITOR/PLUG/ABANDON OWNR NO=3		
Addtl Remarks:	Not Reported	License #:	1902
Drilling Contractor:	NEVADA DRILLING INC	Contractor Address:	75 LEWERS CRK RD CC NV
Source Agency:	NV003	Well Drilling Begun:	24-OCT-94
Gravel Pack Top:	0	Gravel Pack Bottom:	0

GEOCHECK® - PHYSICAL SETTING SOURCE MAP FINDINGS

Map ID
Direction
Distance
Elevation

Database EDR ID Number

AU532
SSW
1/2 - 1 Mile
Higher

NV WELLS NV7000000045759

Log #:	47351	Application #:	Not Reported
Notice of Intent:	26969	Waiver #:	MO414
Site Type:	Existing	Work Type:	Plug or Abandonment
Work Remarks:	Not Reported	Proposed Use:	Monitoring Well
Drill Method:	Bored or Augered	Current Owner:	CHEVRON
Parcel #:	Not Reported	Subdivision Name:	Not Reported
Completion Date:	24-OCT-94	Gravel Packed:	Not Reported
Seal Depth:	20	Depth Drilled:	20
Depth to Bedrock:	0	Aquifer:	Not Reported
Casing Depth:	0	Casing Diameter:	0
Casing Reduction:	0	Perforation From (ft):	0
Perforation To (ft):	0	Perforation Interval:	0
Static Water Level:	0	Temperature:	0
Yield:	0	Drawdown:	0
Hours Pumped:	0	Test Method:	Not Reported
Quality of Construction Data:	Good	Quality of Lithologic Data:	Good
Remarks:	PROP USE=MONITOR/PLUG/ABANDON OWNR NO=2		
Addtl Remarks:	Not Reported	License #:	1902
Drilling Contractor:	NEVADA DRILLING INC	Contractor Address:	75 LEWERS CRK RD CC NV
Source Agency:	NV003	Well Drilling Begun:	24-OCT-94
Gravel Pack Top:	0	Gravel Pack Bottom:	0

AU533
SSW
1/2 - 1 Mile
Higher

NV WELLS NV7000000045750

Log #:	47342	Application #:	Not Reported
Notice of Intent:	26969	Waiver #:	MO414
Site Type:	Existing	Work Type:	Plug or Abandonment
Work Remarks:	Not Reported	Proposed Use:	Monitoring Well
Drill Method:	Bored or Augered	Current Owner:	CHEVRON
Parcel #:	Not Reported	Subdivision Name:	Not Reported
Completion Date:	25-OCT-94	Gravel Packed:	Not Reported
Seal Depth:	25	Depth Drilled:	25
Depth to Bedrock:	0	Aquifer:	Not Reported
Casing Depth:	25	Casing Diameter:	8
Casing Reduction:	0	Perforation From (ft):	0
Perforation To (ft):	0	Perforation Interval:	0
Static Water Level:	0	Temperature:	0
Yield:	0	Drawdown:	0
Hours Pumped:	0	Test Method:	Not Reported
Quality of Construction Data:	Good	Quality of Lithologic Data:	Good
Remarks:	PROP USE=MONITOR/PLUG/ABANDON OWNR NO=5		
Addtl Remarks:	Not Reported	License #:	1902
Drilling Contractor:	NEVADA DRILLING INC	Contractor Address:	75 LEWERS CRK RD CC NV
Source Agency:	NV003	Well Drilling Begun:	25-OCT-94
Gravel Pack Top:	0	Gravel Pack Bottom:	0

GEOCHECK® - PHYSICAL SETTING SOURCE MAP FINDINGS

Map ID
Direction
Distance
Elevation

Database EDR ID Number

AU534
SSW
1/2 - 1 Mile
Higher

NV WELLS NV7000000045751

Log #:	47343	Application #:	Not Reported
Notice of Intent:	26969	Waiver #:	MO414
Site Type:	Existing	Work Type:	Plug or Abandonment
Work Remarks:	Not Reported	Proposed Use:	Monitoring Well
Drill Method:	Bored or Augered	Current Owner:	CHEVRON
Parcel #:	Not Reported	Subdivision Name:	Not Reported
Completion Date:	24-OCT-94	Gravel Packed:	Not Reported
Seal Depth:	20	Depth Drilled:	20
Depth to Bedrock:	0	Aquifer:	Not Reported
Casing Depth:	0	Casing Diameter:	0
Casing Reduction:	0	Perforation From (ft):	0
Perforation To (ft):	0	Perforation Interval:	0
Static Water Level:	0	Temperature:	0
Yield:	0	Drawdown:	0
Hours Pumped:	0	Test Method:	Not Reported
Quality of Construction Data:	Good	Quality of Lithologic Data:	Good
Remarks:	PROP USE=MONITOR/PLUG/ABANDON OWNR NO=1		
Addtl Remarks:	Not Reported	License #:	1902
Drilling Contractor:	NEVADA DRILLING INC	Contractor Address:	75 LEWERS CRK RD CC NV
Source Agency:	NV003	Well Drilling Begun:	24-OCT-94
Gravel Pack Top:	0	Gravel Pack Bottom:	0

AU535
SSW
1/2 - 1 Mile
Higher

NV WELLS NV7000000045752

Log #:	47344	Application #:	Not Reported
Notice of Intent:	26969	Waiver #:	MO414
Site Type:	Existing	Work Type:	Plug or Abandonment
Work Remarks:	Not Reported	Proposed Use:	Monitoring Well
Drill Method:	Bored or Augered	Current Owner:	CHEVRON
Parcel #:	Not Reported	Subdivision Name:	Not Reported
Completion Date:	25-OCT-94	Gravel Packed:	Not Reported
Seal Depth:	0	Depth Drilled:	25
Depth to Bedrock:	0	Aquifer:	Not Reported
Casing Depth:	25	Casing Diameter:	8
Casing Reduction:	0	Perforation From (ft):	0
Perforation To (ft):	0	Perforation Interval:	0
Static Water Level:	0	Temperature:	0
Yield:	0	Drawdown:	0
Hours Pumped:	0	Test Method:	Not Reported
Quality of Construction Data:	Good	Quality of Lithologic Data:	Good
Remarks:	PROP USE=MONITOR/PLUG/ABANDON OWNR NO=6		
Addtl Remarks:	Not Reported	License #:	1902
Drilling Contractor:	NEVADA DRILLING INC	Contractor Address:	75 LEWERS CRK RD CC NV
Source Agency:	NV003	Well Drilling Begun:	25-OCT-94
Gravel Pack Top:	0	Gravel Pack Bottom:	0

GEOCHECK® - PHYSICAL SETTING SOURCE MAP FINDINGS

Map ID
Direction
Distance
Elevation

Database EDR ID Number

AU536
SSW
1/2 - 1 Mile
Higher

NV WELLS NV7000000036369

Log #:	37933	Application #:	Not Reported
Notice of Intent:	11010	Waiver #:	Not Reported
Site Type:	New	Work Type:	New
Work Remarks:	Not Reported	Proposed Use:	Test Well
Drill Method:	Bored or Augered	Current Owner:	UNOCAL CORP
Parcel #:	Not Reported	Subdivision Name:	Not Reported
Completion Date:	16-JUN-91	Gravel Packed:	Y
Seal Depth:	5	Depth Drilled:	15
Depth to Bedrock:	0	Aquifer:	Not Reported
Casing Depth:	15	Casing Diameter:	4
Casing Reduction:	0	Perforation From (ft):	5
Perforation To (ft):	15	Perforation Interval:	1
Static Water Level:	10	Temperature:	0
Yield:	0	Drawdown:	0
Hours Pumped:	0	Test Method:	Not Reported
Quality of Construction Data:	Good	Quality of Lithologic Data:	Good
Remarks:	Not Reported	Addtl Remarks:	WAIVER NO=MO395A HOLE NO 14
License #:	1605	Drilling Contractor:	PC EXPLORATION INC
Contractor Address:	1780 VERNON ST 3 ROSEVILLE CA		
Source Agency:	NV003	Well Drilling Begun:	Not Reported
Gravel Pack Top:	0	Gravel Pack Bottom:	0

AU537
SSW
1/2 - 1 Mile
Higher

NV WELLS NV7000000036370

Log #:	37934	Application #:	Not Reported
Notice of Intent:	11010	Waiver #:	Not Reported
Site Type:	New	Work Type:	New
Work Remarks:	Not Reported	Proposed Use:	Test Well
Drill Method:	Bored or Augered	Current Owner:	UNOCAL CORP
Parcel #:	Not Reported	Subdivision Name:	Not Reported
Completion Date:	16-JUN-91	Gravel Packed:	Y
Seal Depth:	5	Depth Drilled:	15
Depth to Bedrock:	0	Aquifer:	Not Reported
Casing Depth:	15	Casing Diameter:	4
Casing Reduction:	0	Perforation From (ft):	5
Perforation To (ft):	15	Perforation Interval:	1
Static Water Level:	10	Temperature:	0
Yield:	0	Drawdown:	0
Hours Pumped:	0	Test Method:	Not Reported
Quality of Construction Data:	Good	Quality of Lithologic Data:	Good
Remarks:	Not Reported	Addtl Remarks:	WAIVER NO=MO395A HOLE NO 15
License #:	1605	Drilling Contractor:	PC EXPLORATION INC
Contractor Address:	1780 VERNON ST 3 ROSEVILLE CA		
Source Agency:	NV003	Well Drilling Begun:	Not Reported
Gravel Pack Top:	0	Gravel Pack Bottom:	0

GEOCHECK® - PHYSICAL SETTING SOURCE MAP FINDINGS

Map ID
Direction
Distance
Elevation

Database EDR ID Number

AU538
SSW
1/2 - 1 Mile
Higher

NV WELLS NV7000000036371

Log #:	37935	Application #:	Not Reported
Notice of Intent:	11010	Waiver #:	Not Reported
Site Type:	New	Work Type:	New
Work Remarks:	Not Reported	Proposed Use:	Test Well
Drill Method:	Bored or Augered	Current Owner:	UNOCAL CORP
Parcel #:	Not Reported	Subdivision Name:	Not Reported
Completion Date:	16-JUN-91	Gravel Packed:	Y
Seal Depth:	5	Depth Drilled:	15
Depth to Bedrock:	0	Aquifer:	Not Reported
Casing Depth:	15	Casing Diameter:	4
Casing Reduction:	0	Perforation From (ft):	5
Perforation To (ft):	15	Perforation Interval:	1
Static Water Level:	10	Temperature:	0
Yield:	0	Drawdown:	0
Hours Pumped:	0	Test Method:	Not Reported
Quality of Construction Data:	Good	Quality of Lithologic Data:	Good
Remarks:	Not Reported	Addtl Remarks:	WAIVER NO=MO395A HOLE NO 16
License #:	1605	Drilling Contractor:	PC EXPLORATION INC
Contractor Address:	1780 VERNON ST 3 ROSEVILLE CA		
Source Agency:	NV003	Well Drilling Begun:	Not Reported
Gravel Pack Top:	0	Gravel Pack Bottom:	0

AU539
SSW
1/2 - 1 Mile
Higher

NV WELLS NV7000000036366

Log #:	37930	Application #:	Not Reported
Notice of Intent:	11010	Waiver #:	Not Reported
Site Type:	New	Work Type:	New
Work Remarks:	Not Reported	Proposed Use:	Test Well
Drill Method:	Bored or Augered	Current Owner:	UNOCAL CORP
Parcel #:	Not Reported	Subdivision Name:	Not Reported
Completion Date:	16-JUN-91	Gravel Packed:	Y
Seal Depth:	5	Depth Drilled:	15
Depth to Bedrock:	0	Aquifer:	Not Reported
Casing Depth:	15	Casing Diameter:	4
Casing Reduction:	0	Perforation From (ft):	5
Perforation To (ft):	15	Perforation Interval:	1
Static Water Level:	10	Temperature:	0
Yield:	0	Drawdown:	0
Hours Pumped:	0	Test Method:	Not Reported
Quality of Construction Data:	Good	Quality of Lithologic Data:	Good
Remarks:	Not Reported	Addtl Remarks:	WAIVER NO=MO395A HOLE NO 11
License #:	1605	Drilling Contractor:	PC EXPLORATION INC
Contractor Address:	1780 VERNON ST 3 ROSEVILLE CA		
Source Agency:	NV003	Well Drilling Begun:	Not Reported
Gravel Pack Top:	0	Gravel Pack Bottom:	0

GEOCHECK® - PHYSICAL SETTING SOURCE MAP FINDINGS

Map ID
Direction
Distance
Elevation

Database EDR ID Number

AU540
SSW
1/2 - 1 Mile
Higher

NV WELLS NV7000000036367

Log #:	37931	Application #:	Not Reported
Notice of Intent:	11010	Waiver #:	Not Reported
Site Type:	New	Work Type:	New
Work Remarks:	Not Reported	Proposed Use:	Test Well
Drill Method:	Bored or Augered	Current Owner:	UNOCAL CORP
Parcel #:	Not Reported	Subdivision Name:	Not Reported
Completion Date:	16-JUN-91	Gravel Packed:	Y
Seal Depth:	5	Depth Drilled:	15
Depth to Bedrock:	0	Aquifer:	Not Reported
Casing Depth:	15	Casing Diameter:	4
Casing Reduction:	0	Perforation From (ft):	5
Perforation To (ft):	15	Perforation Interval:	1
Static Water Level:	10	Temperature:	0
Yield:	0	Drawdown:	0
Hours Pumped:	0	Test Method:	Not Reported
Quality of Construction Data:	Good	Quality of Lithologic Data:	Good
Remarks:	Not Reported	Addtl Remarks:	WAIVER NO=MO395A HOLE NO 12
License #:	1605	Drilling Contractor:	PC EXPLORATION INC
Contractor Address:	1780 VERNON ST 3 ROSEVILLE NV		
Source Agency:	NV003	Well Drilling Begun:	Not Reported
Gravel Pack Top:	0	Gravel Pack Bottom:	0

AU541
SSW
1/2 - 1 Mile
Higher

NV WELLS NV7000000036368

Log #:	37932	Application #:	Not Reported
Notice of Intent:	11010	Waiver #:	Not Reported
Site Type:	New	Work Type:	New
Work Remarks:	Not Reported	Proposed Use:	Test Well
Drill Method:	Bored or Augered	Current Owner:	UNOCAL CORP
Parcel #:	Not Reported	Subdivision Name:	Not Reported
Completion Date:	16-JUN-91	Gravel Packed:	Y
Seal Depth:	5	Depth Drilled:	15
Depth to Bedrock:	0	Aquifer:	Not Reported
Casing Depth:	15	Casing Diameter:	4
Casing Reduction:	0	Perforation From (ft):	5
Perforation To (ft):	15	Perforation Interval:	1
Static Water Level:	10	Temperature:	0
Yield:	0	Drawdown:	0
Hours Pumped:	0	Test Method:	Not Reported
Quality of Construction Data:	Good	Quality of Lithologic Data:	Good
Remarks:	Not Reported	Addtl Remarks:	WAIVER NO=MO395A HOLE NO 13
License #:	1605	Drilling Contractor:	PC EXPLORATION INC
Contractor Address:	1780 VERNON ST 3 ROSEVILLE NV		
Source Agency:	NV003	Well Drilling Begun:	Not Reported
Gravel Pack Top:	0	Gravel Pack Bottom:	0

GEOCHECK® - PHYSICAL SETTING SOURCE MAP FINDINGS

Map ID
Direction
Distance
Elevation

Database EDR ID Number

AU542
SSW
1/2 - 1 Mile
Higher

NV WELLS NV7000000036375

Log #:	37939	Application #:	Not Reported
Notice of Intent:	11010	Waiver #:	Not Reported
Site Type:	New	Work Type:	New
Work Remarks:	Not Reported	Proposed Use:	Test Well
Drill Method:	Bored or Augered	Current Owner:	UNOCAL CORP
Parcel #:	Not Reported	Subdivision Name:	Not Reported
Completion Date:	16-JUN-91	Gravel Packed:	Y
Seal Depth:	5	Depth Drilled:	15
Depth to Bedrock:	0	Aquifer:	Not Reported
Casing Depth:	15	Casing Diameter:	4
Casing Reduction:	0	Perforation From (ft):	5
Perforation To (ft):	15	Perforation Interval:	1
Static Water Level:	10	Temperature:	0
Yield:	0	Drawdown:	0
Hours Pumped:	0	Test Method:	Not Reported
Quality of Construction Data:	Good	Quality of Lithologic Data:	Good
Remarks:	Not Reported	Addtl Remarks:	WAIVER NO=MO395A HOLE NO 20
License #:	1605	Drilling Contractor:	PC EXPLORATION INC
Contractor Address:	1780 VERNON ST 3 ROSEVILLE CA		
Source Agency:	NV003	Well Drilling Begun:	Not Reported
Gravel Pack Top:	0	Gravel Pack Bottom:	0

AU543
SSW
1/2 - 1 Mile
Higher

NV WELLS NV7000000036376

Log #:	37940	Application #:	Not Reported
Notice of Intent:	11010	Waiver #:	Not Reported
Site Type:	New	Work Type:	New
Work Remarks:	Not Reported	Proposed Use:	Test Well
Drill Method:	Bored or Augered	Current Owner:	UNOCAL CORP
Parcel #:	Not Reported	Subdivision Name:	Not Reported
Completion Date:	16-JUN-91	Gravel Packed:	Y
Seal Depth:	5	Depth Drilled:	15
Depth to Bedrock:	0	Aquifer:	Not Reported
Casing Depth:	15	Casing Diameter:	4
Casing Reduction:	0	Perforation From (ft):	5
Perforation To (ft):	15	Perforation Interval:	1
Static Water Level:	10	Temperature:	0
Yield:	0	Drawdown:	0
Hours Pumped:	0	Test Method:	Not Reported
Quality of Construction Data:	Good	Quality of Lithologic Data:	Good
Remarks:	Not Reported	Addtl Remarks:	WAIVER NO=MO395A HOLE NO 21
License #:	1605	Drilling Contractor:	PC EXPLORATION INC
Contractor Address:	1780 VERNON ST 3 ROSEVILLE CA		
Source Agency:	NV003	Well Drilling Begun:	Not Reported
Gravel Pack Top:	0	Gravel Pack Bottom:	0

GEOCHECK® - PHYSICAL SETTING SOURCE MAP FINDINGS

Map ID
Direction
Distance
Elevation

Database EDR ID Number

AU544
SSW
1/2 - 1 Mile
Higher

NV WELLS NV7000000036377

Log #:	37941	Application #:	Not Reported
Notice of Intent:	11010	Waiver #:	Not Reported
Site Type:	New	Work Type:	New
Work Remarks:	Not Reported	Proposed Use:	Test Well
Drill Method:	Bored or Augered	Current Owner:	UNOCAL CORP
Parcel #:	Not Reported	Subdivision Name:	Not Reported
Completion Date:	16-JUN-91	Gravel Packed:	Y
Seal Depth:	5	Depth Drilled:	15
Depth to Bedrock:	0	Aquifer:	Not Reported
Casing Depth:	15	Casing Diameter:	4
Casing Reduction:	0	Perforation From (ft):	5
Perforation To (ft):	15	Perforation Interval:	1
Static Water Level:	10	Temperature:	0
Yield:	0	Drawdown:	0
Hours Pumped:	0	Test Method:	Not Reported
Quality of Construction Data:	Good	Quality of Lithologic Data:	Good
Remarks:	Not Reported	Addtl Remarks:	WAIVER NO=MO395A HOLE NO 22
License #:	1605	Drilling Contractor:	PC EXPLORATION INC
Contractor Address:	1780 VERNON ST 3 ROSEVILLE CA		
Source Agency:	NV003	Well Drilling Begun:	Not Reported
Gravel Pack Top:	0	Gravel Pack Bottom:	0

AU545
SSW
1/2 - 1 Mile
Higher

NV WELLS NV7000000036372

Log #:	37936	Application #:	Not Reported
Notice of Intent:	11010	Waiver #:	Not Reported
Site Type:	New	Work Type:	New
Work Remarks:	Not Reported	Proposed Use:	Test Well
Drill Method:	Bored or Augered	Current Owner:	UNOCAL CORP
Parcel #:	Not Reported	Subdivision Name:	Not Reported
Completion Date:	16-JUN-91	Gravel Packed:	Y
Seal Depth:	5	Depth Drilled:	15
Depth to Bedrock:	0	Aquifer:	Not Reported
Casing Depth:	15	Casing Diameter:	4
Casing Reduction:	0	Perforation From (ft):	5
Perforation To (ft):	15	Perforation Interval:	1
Static Water Level:	10	Temperature:	0
Yield:	0	Drawdown:	0
Hours Pumped:	0	Test Method:	Not Reported
Quality of Construction Data:	Good	Quality of Lithologic Data:	Good
Remarks:	Not Reported	Addtl Remarks:	WAIVER NO=MO395A HOLE NO 17
License #:	1605	Drilling Contractor:	PC EXPLORATION INC
Contractor Address:	1780 VERNON ST 3 ROSEVILLE CA		
Source Agency:	NV003	Well Drilling Begun:	Not Reported
Gravel Pack Top:	0	Gravel Pack Bottom:	0

GEOCHECK® - PHYSICAL SETTING SOURCE MAP FINDINGS

Map ID
Direction
Distance
Elevation

Database EDR ID Number

AU546
SSW
1/2 - 1 Mile
Higher

NV WELLS NV7000000036373

Log #:	37937	Application #:	Not Reported
Notice of Intent:	11010	Waiver #:	Not Reported
Site Type:	New	Work Type:	New
Work Remarks:	Not Reported	Proposed Use:	Test Well
Drill Method:	Bored or Augered	Current Owner:	UNOCAL CORP
Parcel #:	Not Reported	Subdivision Name:	Not Reported
Completion Date:	16-JUN-91	Gravel Packed:	Y
Seal Depth:	5	Depth Drilled:	15
Depth to Bedrock:	0	Aquifer:	Not Reported
Casing Depth:	15	Casing Diameter:	4
Casing Reduction:	0	Perforation From (ft):	5
Perforation To (ft):	15	Perforation Interval:	1
Static Water Level:	10	Temperature:	0
Yield:	0	Drawdown:	0
Hours Pumped:	0	Test Method:	Not Reported
Quality of Construction Data:	Good	Quality of Lithologic Data:	Good
Remarks:	Not Reported	Addtl Remarks:	WAIVER NO=MO395A HOLE NO 18
License #:	1605	Drilling Contractor:	PC EXPLORATION INC
Contractor Address:	1780 VERNON ST 3 ROSEVILLE CA		
Source Agency:	NV003	Well Drilling Begun:	Not Reported
Gravel Pack Top:	0	Gravel Pack Bottom:	0

AU547
SSW
1/2 - 1 Mile
Higher

NV WELLS NV7000000036374

Log #:	37938	Application #:	Not Reported
Notice of Intent:	11010	Waiver #:	Not Reported
Site Type:	New	Work Type:	New
Work Remarks:	Not Reported	Proposed Use:	Test Well
Drill Method:	Bored or Augered	Current Owner:	UNOCAL CORP
Parcel #:	Not Reported	Subdivision Name:	Not Reported
Completion Date:	16-JUN-91	Gravel Packed:	Y
Seal Depth:	5	Depth Drilled:	15
Depth to Bedrock:	0	Aquifer:	Not Reported
Casing Depth:	15	Casing Diameter:	4
Casing Reduction:	0	Perforation From (ft):	5
Perforation To (ft):	15	Perforation Interval:	1
Static Water Level:	10	Temperature:	0
Yield:	0	Drawdown:	0
Hours Pumped:	0	Test Method:	Not Reported
Quality of Construction Data:	Good	Quality of Lithologic Data:	Good
Remarks:	Not Reported	Addtl Remarks:	WAIVER NO=MO395A HOLE NO 19
License #:	1605	Drilling Contractor:	PC EXPLORATION INC
Contractor Address:	1780 VERNON ST 3 ROSEVILLE CA		
Source Agency:	NV003	Well Drilling Begun:	Not Reported
Gravel Pack Top:	0	Gravel Pack Bottom:	0

GEOCHECK® - PHYSICAL SETTING SOURCE MAP FINDINGS

Map ID
Direction
Distance
Elevation

Database EDR ID Number

AP548
NW
1/2 - 1 Mile
Higher

NV WELLS NV7000000110012

Log #:	111980	Application #:	Not Reported
Notice of Intent:	64386	Waiver #:	1-000030
Site Type:	New	Work Type:	New
Work Remarks:	NEW M/O, PLUGGED	Proposed Use:	Monitoring Well
Drill Method:	Other-see remarks	Current Owner:	NDEP
Parcel #:	001-032-05	Subdivision Name:	Not Reported
Completion Date:	15-AUG-10	Gravel Packed:	Y
Seal Depth:	24	Depth Drilled:	30
Depth to Bedrock:	0	Aquifer:	Not Reported
Casing Depth:	30	Casing Diameter:	2
Casing Reduction:	0	Perforation From (ft):	25
Perforation To (ft):	30	Perforation Interval:	1
Static Water Level:	10	Temperature:	0
Yield:	0	Drawdown:	0
Hours Pumped:	0	Test Method:	Not Reported
Quality of Construction Data:	Good	Quality of Lithologic Data:	Other-see remarks
Remarks:	SEE LOG FOR DETAILS	Addtl Remarks:	Not Reported
License #:	2412	Drilling Contractor:	HAZ-TECH DRILLING INC
Contractor Address:	P O BOX 940 MERIDIAN ID 83680		
Source Agency:	NV003	Well Drilling Begun:	15-AUG-10
Gravel Pack Top:	24	Gravel Pack Bottom:	30

AR549
SE
1/2 - 1 Mile
Lower

NV WELLS NV7000000081360

Log #:	83197	Application #:	Not Reported
Notice of Intent:	34701	Waiver #:	MO-421
Site Type:	Existing	Work Type:	Plug or Abandonment
Work Remarks:	Not Reported	Proposed Use:	Monitoring Well
Drill Method:	Bored or Augered	Current Owner:	P D Q
Parcel #:	Not Reported	Subdivision Name:	Not Reported
Completion Date:	19-MAR-97	Gravel Packed:	Not Reported
Seal Depth:	0	Depth Drilled:	0
Depth to Bedrock:	0	Aquifer:	Not Reported
Casing Depth:	0	Casing Diameter:	4.5
Casing Reduction:	0	Perforation From (ft):	0
Perforation To (ft):	0	Perforation Interval:	0
Static Water Level:	0	Temperature:	0
Yield:	0	Drawdown:	0
Hours Pumped:	0	Test Method:	Not Reported
Quality of Construction Data:	Good	Quality of Lithologic Data:	Good
Remarks:	Not Reported	Addtl Remarks:	Not Reported
License #:	1902	Drilling Contractor:	NEVADA DRILLING INC
Contractor Address:	75 LEWERS CREEK RD CARSON CITY NV 89704		
Source Agency:	NV003	Well Drilling Begun:	19-MAR-97
Gravel Pack Top:	0	Gravel Pack Bottom:	0

GEOCHECK® - PHYSICAL SETTING SOURCE MAP FINDINGS

Map ID
Direction
Distance
Elevation

Database EDR ID Number

AR550
SE
1/2 - 1 Mile
Lower

NV WELLS NV700000081361

Log #:	83198	Application #:	Not Reported
Notice of Intent:	34701	Waiver #:	MO-421
Site Type:	Existing	Work Type:	Plug or Abandonment
Work Remarks:	Not Reported	Proposed Use:	Monitoring Well
Drill Method:	Bored or Augered	Current Owner:	P D Q
Parcel #:	Not Reported	Subdivision Name:	Not Reported
Completion Date:	19-MAR-97	Gravel Packed:	Not Reported
Seal Depth:	0	Depth Drilled:	0
Depth to Bedrock:	0	Aquifer:	Not Reported
Casing Depth:	0	Casing Diameter:	4.5
Casing Reduction:	0	Perforation From (ft):	0
Perforation To (ft):	0	Perforation Interval:	0
Static Water Level:	0	Temperature:	0
Yield:	0	Drawdown:	0
Hours Pumped:	0	Test Method:	Not Reported
Quality of Construction Data:	Good	Quality of Lithologic Data:	Good
Remarks:	Not Reported	Addtl Remarks:	Not Reported
License #:	1902	Drilling Contractor:	NEVADA DRILLING INC
Contractor Address:	75 LEWERS CREEK RD CARSON CITY NV 89704		
Source Agency:	NV003	Well Drilling Begun:	19-MAR-97
Gravel Pack Top:	0	Gravel Pack Bottom:	0

AU551
SSW
1/2 - 1 Mile
Higher

NV WELLS NV7000000129281

Log #:	131271	Application #:	Not Reported
Notice of Intent:	N2018-97	Waiver #:	Not Reported
Site Type:	Existing	Work Type:	Plug or Abandonment
Work Remarks:	PLUGS UNKNOWN WELL LOG	Proposed Use:	Monitoring Well
Drill Method:	Other-see remarks	Current Owner:	ALANDDON LLC
Parcel #:	004-067-06	Subdivision Name:	Not Reported
Completion Date:	13-NOV-18	Gravel Packed:	N
Seal Depth:	30	Depth Drilled:	30
Depth to Bedrock:	0	Aquifer:	Not Reported
Casing Depth:	30	Casing Diameter:	4.5
Casing Reduction:	0	Perforation From (ft):	10
Perforation To (ft):	30	Perforation Interval:	1
Static Water Level:	10.1	Temperature:	0
Yield:	0	Drawdown:	0
Hours Pumped:	0	Test Method:	Not Reported
Quality of Construction Data:	Good	Quality of Lithologic Data:	Good
Remarks:	Not Reported	Addtl Remarks:	Not Reported
License #:	2512	Drilling Contractor:	NATIONAL EWP INC
Contractor Address:	500 MAIN STREET WOODLAND CA 95695		
Source Agency:	NV003	Well Drilling Begun:	13-NOV-18
Gravel Pack Top:	0	Gravel Pack Bottom:	0

GEOCHECK® - PHYSICAL SETTING SOURCE MAP FINDINGS

Map ID
Direction
Distance
Elevation

Database EDR ID Number

AT552
ENE
1/2 - 1 Mile
Lower

FED USGS USGS40000762704

Organization ID:	USGS-NV	Organization Name:	USGS Nevada Water Science Center
Monitor Location:	104 N15 E20 09DBD 1	USGS - Urban 5	
Type:	Well	Description:	LONGS
HUC:	16050201	Drainage Area:	Not Reported
Drainage Area Units:	Not Reported	Contrib Drainage Area:	Not Reported
Contrib Drainage Area Units:	Not Reported	Aquifer:	Not Reported
Formation Type:	Not Reported	Aquifer Type:	Not Reported
Construction Date:	19881104	Well Depth:	11
Well Depth Units:	ft	Well Hole Depth:	19
Well Hole Depth Units:	ft		

Ground water levels,Number of Measurements:	8	Level reading date:	1998-02-18
Feet below surface:	Not Reported	Feet to sea level:	Not Reported
Note:	The well was destroyed (no water level is recorded).		

Level reading date:	1989-07-13	Feet below surface:	4.90
Feet to sea level:	Not Reported	Note:	Not Reported

Level reading date:	1989-05-25	Feet below surface:	4.10
Feet to sea level:	Not Reported	Note:	Not Reported

Level reading date:	1989-04-10	Feet below surface:	4.00
Feet to sea level:	Not Reported	Note:	Not Reported

Level reading date:	1989-03-17	Feet below surface:	3.80
Feet to sea level:	Not Reported	Note:	Not Reported

Level reading date:	1989-01-20	Feet below surface:	4.60
Feet to sea level:	Not Reported	Note:	Not Reported

Level reading date:	1988-11-16	Feet below surface:	7.00
Feet to sea level:	Not Reported	Note:	Not Reported

Level reading date:	1988-11-04	Feet below surface:	5
Feet to sea level:	Not Reported	Note:	Not Reported

AU553
SW
1/2 - 1 Mile
Higher

NV WELLS NV7000000129305

Log #:	131295	Application #:	Not Reported
Notice of Intent:	N2018-96	Waiver #:	Not Reported
Site Type:	Existing	Work Type:	Plug or Abandonment
Work Remarks:	PLUGS UNKNOWN WELL LOG	Proposed Use:	Monitoring Well
Drill Method:	Other-see remarks	Current Owner:	ALANDDON LLC
Parcel #:	003-09-204	Subdivision Name:	Not Reported
Completion Date:	14-NOV-18	Gravel Packed:	N
Seal Depth:	25	Depth Drilled:	25
Depth to Bedrock:	0	Aquifer:	Not Reported
Casing Depth:	25	Casing Diameter:	4.5
Casing Reduction:	0	Perforation From (ft):	5
Perforation To (ft):	25	Perforation Interval:	1

GEOCHECK® - PHYSICAL SETTING SOURCE MAP FINDINGS

Static Water Level:	9	Temperature:	0
Yield:	0	Drawdown:	0
Hours Pumped:	0	Test Method:	Not Reported
Quality of Construction Data:	Good	Quality of Lithologic Data:	Good
Remarks:	Not Reported	Addtl Remarks:	Not Reported
License #:	2512	Drilling Contractor:	CASCADE DRILLING LP
Contractor Address:	PO BOX 1184 WOODINVILLE WA 98072		
Source Agency:	NV003	Well Drilling Begun:	14-NOV-18
Gravel Pack Top:	0	Gravel Pack Bottom:	0

AU554
SW
1/2 - 1 Mile
Higher

NV WELLS NV7000000129304

Log #:	131294	Application #:	Not Reported
Notice of Intent:	N2018-96	Waiver #:	Not Reported
Site Type:	Existing	Work Type:	Plug or Abandonment
Work Remarks:	PLUGS UNKNOWN WELL LOG	Proposed Use:	Monitoring Well
Drill Method:	Other-see remarks	Current Owner:	ALANDDON LLC
Parcel #:	003-09-204	Subdivision Name:	Not Reported
Completion Date:	14-NOV-18	Gravel Packed:	N
Seal Depth:	25	Depth Drilled:	25
Depth to Bedrock:	0	Aquifer:	Not Reported
Casing Depth:	25	Casing Diameter:	4.5
Casing Reduction:	0	Perforation From (ft):	5
Perforation To (ft):	25	Perforation Interval:	1
Static Water Level:	9.46	Temperature:	0
Yield:	0	Drawdown:	0
Hours Pumped:	0	Test Method:	Not Reported
Quality of Construction Data:	Good	Quality of Lithologic Data:	Good
Remarks:	Not Reported	Addtl Remarks:	Not Reported
License #:	2512	Drilling Contractor:	CASCADE DRILLING LP
Contractor Address:	PO BOX 1184 WOODINVILLE WA 98072		
Source Agency:	NV003	Well Drilling Begun:	14-NOV-18
Gravel Pack Top:	0	Gravel Pack Bottom:	0

AU555
SSW
1/2 - 1 Mile
Higher

NV WELLS NV7000000129238

Log #:	131228	Application #:	Not Reported
Notice of Intent:	N2018-98	Waiver #:	Not Reported
Site Type:	Existing	Work Type:	Plug or Abandonment
Work Remarks:	PLUGS UNKNOWN WELL LOG	Proposed Use:	Monitoring Well
Drill Method:	Other-see remarks	Current Owner:	ALANDDON LLC
Parcel #:	Not Reported	Subdivision Name:	Not Reported
Completion Date:	12-NOV-18	Gravel Packed:	N
Seal Depth:	25	Depth Drilled:	25
Depth to Bedrock:	0	Aquifer:	Not Reported
Casing Depth:	25	Casing Diameter:	2.375
Casing Reduction:	0	Perforation From (ft):	5
Perforation To (ft):	25	Perforation Interval:	1
Static Water Level:	9.35	Temperature:	0
Yield:	0	Drawdown:	0
Hours Pumped:	0	Test Method:	Not Reported
Quality of Construction Data:	Good	Quality of Lithologic Data:	Good

GEOCHECK® - PHYSICAL SETTING SOURCE MAP FINDINGS

Remarks:	Not Reported	Addtl Remarks:	Not Reported
License #:	2512	Drilling Contractor:	CASCADE DRILLING LP
Contractor Address:	PO BOX 1184 WOODINVILLE WA 98072		
Source Agency:	NV003	Well Drilling Begun:	12-NOV-18
Gravel Pack Top:	0	Gravel Pack Bottom:	0

AU556
SSW
1/2 - 1 Mile
Higher

NV WELLS NV7000000129282

Log #:	131272	Application #:	Not Reported
Notice of Intent:	N2018-97	Waiver #:	Not Reported
Site Type:	Existing	Work Type:	Plug or Abandonment
Work Remarks:	PLUGS UNKNOWN WELL LOG	Proposed Use:	Monitoring Well
Drill Method:	Other-see remarks	Current Owner:	ALANDDON LLC
Parcel #:	004-067-06	Subdivision Name:	Not Reported
Completion Date:	13-NOV-18	Gravel Packed:	N
Seal Depth:	30	Depth Drilled:	30
Depth to Bedrock:	0	Aquifer:	Not Reported
Casing Depth:	30	Casing Diameter:	4.5
Casing Reduction:	0	Perforation From (ft):	10
Perforation To (ft):	30	Perforation Interval:	1
Static Water Level:	10.1	Temperature:	0
Yield:	0	Drawdown:	0
Hours Pumped:	0	Test Method:	Not Reported
Quality of Construction Data:	Good	Quality of Lithologic Data:	Good
Remarks:	Not Reported	Addtl Remarks:	Not Reported
License #:	2512	Drilling Contractor:	NATIONAL EWP INC
Contractor Address:	500 MAIN STREET WOODLAND CA 95695		
Source Agency:	NV003	Well Drilling Begun:	13-NOV-18
Gravel Pack Top:	0	Gravel Pack Bottom:	0

AU557
SW
1/2 - 1 Mile
Higher

NV WELLS NV7000000129306

Log #:	131296	Application #:	Not Reported
Notice of Intent:	N2018-96	Waiver #:	Not Reported
Site Type:	Existing	Work Type:	Plug or Abandonment
Work Remarks:	PLUGS UNKNOWN WELL LOG	Proposed Use:	Monitoring Well
Drill Method:	Other-see remarks	Current Owner:	ALANDDON LLC
Parcel #:	003-09-204	Subdivision Name:	Not Reported
Completion Date:	14-NOV-18	Gravel Packed:	N
Seal Depth:	24	Depth Drilled:	24
Depth to Bedrock:	0	Aquifer:	Not Reported
Casing Depth:	24	Casing Diameter:	4.5
Casing Reduction:	0	Perforation From (ft):	4
Perforation To (ft):	24	Perforation Interval:	1
Static Water Level:	8.88	Temperature:	0
Yield:	0	Drawdown:	0
Hours Pumped:	0	Test Method:	Not Reported
Quality of Construction Data:	Good	Quality of Lithologic Data:	Good
Remarks:	Not Reported	Addtl Remarks:	Not Reported
License #:	2512	Drilling Contractor:	CASCADE DRILLING LP
Contractor Address:	PO BOX 1184 WOODINVILLE WA 98072		
Source Agency:	NV003	Well Drilling Begun:	14-NOV-18

GEOCHECK® - PHYSICAL SETTING SOURCE MAP FINDINGS

Seal Depth:	9	Depth Drilled:	9
Depth to Bedrock:	0	Aquifer:	Not Reported
Casing Depth:	9	Casing Diameter:	4.5
Casing Reduction:	0	Perforation From (ft):	2
Perforation To (ft):	9	Perforation Interval:	1
Static Water Level:	0	Temperature:	0
Yield:	0	Drawdown:	0
Hours Pumped:	0	Test Method:	Not Reported
Quality of Construction Data:	Good	Quality of Lithologic Data:	Good
Remarks:	Not Reported	Addtl Remarks:	Not Reported
License #:	2512	Drilling Contractor:	CASCADE DRILLING LP
Contractor Address:	PO BOX 1184 WOODINVILLE WA 98072		
Source Agency:	NV003	Well Drilling Begun:	14-NOV-18
Gravel Pack Top:	0	Gravel Pack Bottom:	0

AW561
NNW
1/2 - 1 Mile
Higher

NV WELLS NV7000000003362

Log #:	3669	Application #:	Not Reported
Notice of Intent:	0	Waiver #:	Not Reported
Site Type:	New	Work Type:	New
Work Remarks:	Not Reported	Proposed Use:	Domestic
Drill Method:	Bored or Augered	Current Owner:	WESTENHOEFER, GEORGE B
Parcel #:	Not Reported	Subdivision Name:	Not Reported
Completion Date:	20-FEB-57	Gravel Packed:	Not Reported
Seal Depth:	0	Depth Drilled:	63
Depth to Bedrock:	0	Aquifer:	Not Reported
Casing Depth:	55	Casing Diameter:	5.125
Casing Reduction:	0	Perforation From (ft):	49
Perforation To (ft):	55	Perforation Interval:	1
Static Water Level:	1.6	Temperature:	50
Yield:	4.16	Drawdown:	0
Hours Pumped:	8	Test Method:	Unknown
Quality of Construction Data:	Good	Quality of Lithologic Data:	Good
Remarks:	Not Reported	Addtl Remarks:	Not Reported
License #:	0	Drilling Contractor:	GEROGE B WESTENHOEFER
Contractor Address:	BOX 377 CARSON	Source Agency:	NV003
Well Drilling Begun:	17-FEB-57	Gravel Pack Top:	0
Gravel Pack Bottom:	0		

AW562
NNW
1/2 - 1 Mile
Higher

NV WELLS NV7000000003931

Log #:	4292	Application #:	Not Reported
Notice of Intent:	0	Waiver #:	Not Reported
Site Type:	New	Work Type:	New
Work Remarks:	Not Reported	Proposed Use:	Domestic
Drill Method:	Hydraulic Rotary-Mud	Current Owner:	PEARS, LA VERNE
Parcel #:	Not Reported	Subdivision Name:	Not Reported
Completion Date:	27-SEP-58	Gravel Packed:	Y
Seal Depth:	0	Depth Drilled:	64
Depth to Bedrock:	0	Aquifer:	Not Reported
Casing Depth:	64	Casing Diameter:	4
Casing Reduction:	0	Perforation From (ft):	50

GEOCHECK® - PHYSICAL SETTING SOURCE MAP FINDINGS

Perforation To (ft):	64	Perforation Interval:	1
Static Water Level:	24	Temperature:	0
Yield:	0	Drawdown:	5
Hours Pumped:	0	Test Method:	Jet Pump
Quality of Construction Data:	Good	Quality of Lithologic Data:	Good
Remarks:	Not Reported	Addtl Remarks:	Not Reported
License #:	6	Drilling Contractor:	JESSE J HARRISON
Contractor Address:	HARRISON LANE BOX 271 CARSON		
Source Agency:	NV003	Well Drilling Begun:	17-SEP-58
Gravel Pack Top:	50	Gravel Pack Bottom:	64

AU563
SW
1/2 - 1 Mile
Higher

NV WELLS NV7000000129298

Log #:	131288	Application #:	Not Reported
Notice of Intent:	N2018-96	Waiver #:	Not Reported
Site Type:	Existing	Work Type:	Plug or Abandonment
Work Remarks:	PLUGS UNKNOWN WELL LOG	Proposed Use:	Monitoring Well
Drill Method:	Other-see remarks	Current Owner:	ALANDDON LLC
Parcel #:	003-09-204	Subdivision Name:	Not Reported
Completion Date:	14-NOV-18	Gravel Packed:	N
Seal Depth:	25	Depth Drilled:	25
Depth to Bedrock:	0	Aquifer:	Not Reported
Casing Depth:	25	Casing Diameter:	4.5
Casing Reduction:	0	Perforation From (ft):	5
Perforation To (ft):	25	Perforation Interval:	1
Static Water Level:	9.67	Temperature:	0
Yield:	0	Drawdown:	0
Hours Pumped:	0	Test Method:	Not Reported
Quality of Construction Data:	Good	Quality of Lithologic Data:	Good
Remarks:	Not Reported	Addtl Remarks:	Not Reported
License #:	2512	Drilling Contractor:	CASCADE DRILLING LP
Contractor Address:	PO BOX 1184 WOODINVILLE WA 98072		
Source Agency:	NV003	Well Drilling Begun:	14-NOV-18
Gravel Pack Top:	0	Gravel Pack Bottom:	0

AU564
SW
1/2 - 1 Mile
Higher

NV WELLS NV7000000129308

Log #:	131298	Application #:	Not Reported
Notice of Intent:	N2018-96	Waiver #:	Not Reported
Site Type:	Existing	Work Type:	Plug or Abandonment
Work Remarks:	PLUGS UNKNOWN WELL LOG	Proposed Use:	Monitoring Well
Drill Method:	Other-see remarks	Current Owner:	ALANDDON LLC
Parcel #:	003-09-204	Subdivision Name:	Not Reported
Completion Date:	14-NOV-18	Gravel Packed:	N
Seal Depth:	32	Depth Drilled:	32
Depth to Bedrock:	0	Aquifer:	Not Reported
Casing Depth:	32	Casing Diameter:	4.5
Casing Reduction:	0	Perforation From (ft):	7
Perforation To (ft):	32	Perforation Interval:	1
Static Water Level:	9.72	Temperature:	0
Yield:	0	Drawdown:	0
Hours Pumped:	0	Test Method:	Not Reported

GEOCHECK® - PHYSICAL SETTING SOURCE MAP FINDINGS

Quality of Construction Data:	Good	Quality of Lithologic Data:	Good
Remarks:	Not Reported	Addtl Remarks:	Not Reported
License #:	2512	Drilling Contractor:	CASCADE DRILLING LP
Contractor Address:	PO BOX 1184 WOODINVILLE WA 98072		
Source Agency:	NV003	Well Drilling Begun:	14-NOV-18
Gravel Pack Top:	0	Gravel Pack Bottom:	0

AU565
SW
1/2 - 1 Mile
Higher

NV WELLS NV7000000129297

Log #:	131287	Application #:	Not Reported
Notice of Intent:	N2018-96	Waiver #:	Not Reported
Site Type:	Existing	Work Type:	Plug or Abandonment
Work Remarks:	PLUGS UNKNOWN WELL LOG	Proposed Use:	Monitoring Well
Drill Method:	Other-see remarks	Current Owner:	ALANDDON LLC
Parcel #:	003-09-204	Subdivision Name:	Not Reported
Completion Date:	14-NOV-18	Gravel Packed:	N
Seal Depth:	25	Depth Drilled:	25
Depth to Bedrock:	0	Aquifer:	Not Reported
Casing Depth:	25	Casing Diameter:	4.5
Casing Reduction:	0	Perforation From (ft):	5
Perforation To (ft):	25	Perforation Interval:	1
Static Water Level:	9.21	Temperature:	0
Yield:	0	Drawdown:	0
Hours Pumped:	0	Test Method:	Not Reported
Quality of Construction Data:	Good	Quality of Lithologic Data:	Good
Remarks:	Not Reported	Addtl Remarks:	Not Reported
License #:	2512	Drilling Contractor:	CASCADE DRILLING LP
Contractor Address:	PO BOX 1184 WOODINVILLE WA 98072		
Source Agency:	NV003	Well Drilling Begun:	14-NOV-18
Gravel Pack Top:	0	Gravel Pack Bottom:	0

AU566
SW
1/2 - 1 Mile
Higher

NV WELLS NV7000000129299

Log #:	131289	Application #:	Not Reported
Notice of Intent:	N2018-96	Waiver #:	Not Reported
Site Type:	Existing	Work Type:	Plug or Abandonment
Work Remarks:	PLUGS UNKNOWN WELL LOG	Proposed Use:	Monitoring Well
Drill Method:	Other-see remarks	Current Owner:	ALANDDON LLC
Parcel #:	003-09-204	Subdivision Name:	Not Reported
Completion Date:	14-NOV-18	Gravel Packed:	N
Seal Depth:	9	Depth Drilled:	9
Depth to Bedrock:	0	Aquifer:	Not Reported
Casing Depth:	9	Casing Diameter:	4.5
Casing Reduction:	0	Perforation From (ft):	2
Perforation To (ft):	9	Perforation Interval:	1
Static Water Level:	0	Temperature:	0
Yield:	0	Drawdown:	0
Hours Pumped:	0	Test Method:	Not Reported
Quality of Construction Data:	Good	Quality of Lithologic Data:	Good
Remarks:	Not Reported	Addtl Remarks:	Not Reported
License #:	2512	Drilling Contractor:	CASCADE DRILLING LP
Contractor Address:	PO BOX 1184 WOODINVILLE WA 98072		

GEOCHECK® - PHYSICAL SETTING SOURCE MAP FINDINGS

Source Agency:	NV003	Well Drilling Begun:	14-NOV-18
Gravel Pack Top:	0	Gravel Pack Bottom:	0

AU567
SW
1/2 - 1 Mile
Higher

NV WELLS NV7000000129302

Log #:	131292	Application #:	Not Reported
Notice of Intent:	N2018-96	Waiver #:	Not Reported
Site Type:	Existing	Work Type:	Plug or Abandonment
Work Remarks:	PLUGS UNKNOWN WELL LOG	Proposed Use:	Monitoring Well
Drill Method:	Other-see remarks	Current Owner:	ALANDDON LLC
Parcel #:	003-09-204	Subdivision Name:	Not Reported
Completion Date:	14-NOV-18	Gravel Packed:	N
Seal Depth:	9	Depth Drilled:	9
Depth to Bedrock:	0	Aquifer:	Not Reported
Casing Depth:	9	Casing Diameter:	4.5
Casing Reduction:	0	Perforation From (ft):	2
Perforation To (ft):	9	Perforation Interval:	1
Static Water Level:	0	Temperature:	0
Yield:	0	Drawdown:	0
Hours Pumped:	0	Test Method:	Not Reported
Quality of Construction Data:	Good	Quality of Lithologic Data:	Good
Remarks:	Not Reported	Addtl Remarks:	Not Reported
License #:	2512	Drilling Contractor:	CASCADE DRILLING LP
Contractor Address:	PO BOX 1184 WOODINVILLE WA 98072		
Source Agency:	NV003	Well Drilling Begun:	14-NOV-18
Gravel Pack Top:	0	Gravel Pack Bottom:	0

AU568
SW
1/2 - 1 Mile
Higher

NV WELLS NV7000000129296

Log #:	131286	Application #:	Not Reported
Notice of Intent:	N2018-96	Waiver #:	Not Reported
Site Type:	Existing	Work Type:	Plug or Abandonment
Work Remarks:	PLUGS UNKNOWN WELL LOG	Proposed Use:	Monitoring Well
Drill Method:	Other-see remarks	Current Owner:	ALANDDON LLC
Parcel #:	003-09-204	Subdivision Name:	Not Reported
Completion Date:	14-NOV-18	Gravel Packed:	N
Seal Depth:	25	Depth Drilled:	25
Depth to Bedrock:	0	Aquifer:	Not Reported
Casing Depth:	25	Casing Diameter:	4.5
Casing Reduction:	0	Perforation From (ft):	5
Perforation To (ft):	25	Perforation Interval:	1
Static Water Level:	8.75	Temperature:	0
Yield:	0	Drawdown:	0
Hours Pumped:	0	Test Method:	Not Reported
Quality of Construction Data:	Good	Quality of Lithologic Data:	Good
Remarks:	Not Reported	Addtl Remarks:	Not Reported
License #:	2512	Drilling Contractor:	CASCADE DRILLING LP
Contractor Address:	PO BOX 1184 WOODINVILLE WA 98072		
Source Agency:	NV003	Well Drilling Begun:	14-NOV-18
Gravel Pack Top:	0	Gravel Pack Bottom:	0

GEOCHECK® - PHYSICAL SETTING SOURCE MAP FINDINGS

Map ID
Direction
Distance
Elevation

Database EDR ID Number

AU569
SSW
1/2 - 1 Mile
Higher

NV WELLS NV7000000129233

Log #:	131223	Application #:	Not Reported
Notice of Intent:	N2018-98	Waiver #:	Not Reported
Site Type:	Existing	Work Type:	Plug or Abandonment
Work Remarks:	PLUGS UNKNOWN WELL LOG	Proposed Use:	Monitoring Well
Drill Method:	Other-see remarks	Current Owner:	ALANDONN LLC
Parcel #:	Not Reported	Subdivision Name:	Not Reported
Completion Date:	12-NOV-18	Gravel Packed:	N
Seal Depth:	25	Depth Drilled:	25
Depth to Bedrock:	0	Aquifer:	Not Reported
Casing Depth:	25	Casing Diameter:	2.375
Casing Reduction:	0	Perforation From (ft):	5
Perforation To (ft):	25	Perforation Interval:	1
Static Water Level:	8.83	Temperature:	0
Yield:	0	Drawdown:	0
Hours Pumped:	0	Test Method:	Not Reported
Quality of Construction Data:	Good	Quality of Lithologic Data:	Good
Remarks:	Not Reported	Addtl Remarks:	Not Reported
License #:	2512	Drilling Contractor:	CASCADE DRILLING LP
Contractor Address:	PO BOX 1184 WOODINVILLE WA 98072	Well Drilling Begun:	12-NOV-18
Source Agency:	NV003	Gravel Pack Bottom:	0
Gravel Pack Top:	0		

570
NNW
1/2 - 1 Mile
Higher

FED USGS USGS40000762730

Organization ID:	USGS-NV	Organization Name:	USGS Nevada Water Science Center
Monitor Location:	104 N15 E20 08BCAB1	Type:	Well
Description:	300 HOT SPRINGS RD	HUC:	16050201
Drainage Area:	Not Reported	Drainage Area Units:	Not Reported
Contrib Drainage Area:	Not Reported	Contrib Drainage Area Unts:	Not Reported
Aquifer:	Not Reported	Formation Type:	Not Reported
Aquifer Type:	Not Reported	Construction Date:	Not Reported
Well Depth:	Not Reported	Well Depth Units:	Not Reported
Well Hole Depth:	Not Reported	Well Hole Depth Units:	Not Reported

AU571
SW
1/2 - 1 Mile
Higher

NV WELLS NV7000000129234

Log #:	131224	Application #:	Not Reported
Notice of Intent:	N2018-98	Waiver #:	Not Reported
Site Type:	Existing	Work Type:	Plug or Abandonment
Work Remarks:	PLUGS UNKNOWN WELL LOG	Proposed Use:	Monitoring Well
Drill Method:	Other-see remarks	Current Owner:	ALANDONN LLC
Parcel #:	Not Reported	Subdivision Name:	Not Reported
Completion Date:	12-NOV-18	Gravel Packed:	N
Seal Depth:	33	Depth Drilled:	33
Depth to Bedrock:	0	Aquifer:	Not Reported

GEOCHECK® - PHYSICAL SETTING SOURCE MAP FINDINGS

Casing Depth:	33	Casing Diameter:	2.375
Casing Reduction:	0	Perforation From (ft):	9
Perforation To (ft):	33	Perforation Interval:	1
Static Water Level:	9	Temperature:	0
Yield:	0	Drawdown:	0
Hours Pumped:	0	Test Method:	Not Reported
Quality of Construction Data:	Good	Quality of Lithologic Data:	Good
Remarks:	Not Reported	Addtl Remarks:	Not Reported
License #:	2512	Drilling Contractor:	CASCADE DRILLING LP
Contractor Address:	PO BOX 1184 WOODINVILLE WA 98072		
Source Agency:	NV003	Well Drilling Begun:	12-NOV-18
Gravel Pack Top:	0	Gravel Pack Bottom:	0

AU572
SW
1/2 - 1 Mile
Higher

NV WELLS NV7000000129307

Log #:	131297	Application #:	Not Reported
Notice of Intent:	N2018-96	Waiver #:	Not Reported
Site Type:	Existing	Work Type:	Plug or Abandonment
Work Remarks:	PLUGS UNKNOWN WELL LOG	Proposed Use:	Monitoring Well
Drill Method:	Other-see remarks	Current Owner:	ALANDDON LLC
Parcel #:	003-09-204	Subdivision Name:	Not Reported
Completion Date:	14-NOV-18	Gravel Packed:	N
Seal Depth:	24	Depth Drilled:	24
Depth to Bedrock:	0	Aquifer:	Not Reported
Casing Depth:	24	Casing Diameter:	4.5
Casing Reduction:	0	Perforation From (ft):	4
Perforation To (ft):	24	Perforation Interval:	1
Static Water Level:	8.65	Temperature:	0
Yield:	0	Drawdown:	0
Hours Pumped:	0	Test Method:	Not Reported
Quality of Construction Data:	Good	Quality of Lithologic Data:	Good
Remarks:	Not Reported	Addtl Remarks:	Not Reported
License #:	2512	Drilling Contractor:	CASCADE DRILLING LP
Contractor Address:	PO BOX 1184 WOODINVILLE WA 98072		
Source Agency:	NV003	Well Drilling Begun:	14-NOV-18
Gravel Pack Top:	0	Gravel Pack Bottom:	0

AU573
SW
1/2 - 1 Mile
Higher

NV WELLS NV7000000129300

Log #:	131290	Application #:	Not Reported
Notice of Intent:	N2018-96	Waiver #:	Not Reported
Site Type:	Existing	Work Type:	Plug or Abandonment
Work Remarks:	PLUGS UNKNOWN WELL LOG	Proposed Use:	Monitoring Well
Drill Method:	Other-see remarks	Current Owner:	ALANDDON LLC
Parcel #:	003-09-204	Subdivision Name:	Not Reported
Completion Date:	14-NOV-18	Gravel Packed:	N
Seal Depth:	9	Depth Drilled:	9
Depth to Bedrock:	0	Aquifer:	Not Reported
Casing Depth:	9	Casing Diameter:	4.5
Casing Reduction:	0	Perforation From (ft):	2
Perforation To (ft):	9	Perforation Interval:	1
Static Water Level:	0	Temperature:	0

GEOCHECK® - PHYSICAL SETTING SOURCE MAP FINDINGS

Yield:	0	Drawdown:	0
Hours Pumped:	0	Test Method:	Not Reported
Quality of Construction Data:	Good	Quality of Lithologic Data:	Good
Remarks:	Not Reported	Addtl Remarks:	Not Reported
License #:	2512	Drilling Contractor:	CASCADE DRILLING LP
Contractor Address:	PO BOX 1184 WOODINVILLE WA 98072		
Source Agency:	NV003	Well Drilling Begun:	14-NOV-18
Gravel Pack Top:	0	Gravel Pack Bottom:	0

AX574
ESE
1/2 - 1 Mile
Lower

NV WELLS NV700000004985

Log #:	5564	Application #:	Not Reported
Notice of Intent:	0	Waiver #:	Not Reported
Site Type:	Existing	Work Type:	Deepen
Work Remarks:	Not Reported	Proposed Use:	Domestic
Drill Method:	Cable Tool	Current Owner:	BAKER, BEN F
Parcel #:	Not Reported	Subdivision Name:	Not Reported
Completion Date:	19-OCT-60	Gravel Packed:	Not Reported
Seal Depth:	0	Depth Drilled:	74
Depth to Bedrock:	0	Aquifer:	Not Reported
Casing Depth:	74	Casing Diameter:	6
Casing Reduction:	0	Perforation From (ft):	60
Perforation To (ft):	74	Perforation Interval:	1
Static Water Level:	19	Temperature:	0
Yield:	15	Drawdown:	0
Hours Pumped:	0	Test Method:	Bucket
Quality of Construction Data:	Good	Quality of Lithologic Data:	Good
Remarks:	WELL ADD=S OF US 50E ON PRISON RIVER RD		
Addtl Remarks:	Not Reported	License #:	301
Drilling Contractor:	W E BLAIN	Contractor Address:	BOX 255 CARSON
Source Agency:	NV003	Well Drilling Begun:	18-OCT-60
Gravel Pack Top:	0	Gravel Pack Bottom:	0

AX575
ESE
1/2 - 1 Mile
Lower

NV WELLS NV7000000011938

Log #:	12997	Application #:	Not Reported
Notice of Intent:	0	Waiver #:	Not Reported
Site Type:	New	Work Type:	New
Work Remarks:	Not Reported	Proposed Use:	Domestic
Drill Method:	Cable Tool	Current Owner:	LOMPA, SAM
Parcel #:	Not Reported	Subdivision Name:	Not Reported
Completion Date:	30-MAR-73	Gravel Packed:	N
Seal Depth:	50	Depth Drilled:	120
Depth to Bedrock:	0	Aquifer:	Not Reported
Casing Depth:	120	Casing Diameter:	8
Casing Reduction:	0	Perforation From (ft):	100
Perforation To (ft):	120	Perforation Interval:	1
Static Water Level:	3	Temperature:	0
Yield:	30	Drawdown:	0
Hours Pumped:	0	Test Method:	Air Lift
Quality of Construction Data:	Good	Quality of Lithologic Data:	Good
Remarks:	Not Reported	Addtl Remarks:	Not Reported

GEOCHECK® - PHYSICAL SETTING SOURCE MAP FINDINGS

License #:	699	Drilling Contractor:	BURGESS & ROHE DRILLING CO
Contractor Address:	3320 CONTE DR CARSON CITY NV	Well Drilling Begun:	27-MAR-73
Source Agency:	NV003	Gravel Pack Bottom:	0
Gravel Pack Top:	0		

AU576
SSW
1/2 - 1 Mile
Higher

NV WELLS NV7000000129237

Log #:	131227	Application #:	Not Reported
Notice of Intent:	N2018-98	Waiver #:	Not Reported
Site Type:	Existing	Work Type:	Plug or Abandonment
Work Remarks:	PLUGS UNKNOWN WELL LOG	Proposed Use:	Monitoring Well
Drill Method:	Other-see remarks	Current Owner:	ALANDDON LLC
Parcel #:	Not Reported	Subdivision Name:	Not Reported
Completion Date:	12-NOV-18	Gravel Packed:	N
Seal Depth:	25	Depth Drilled:	25
Depth to Bedrock:	0	Aquifer:	Not Reported
Casing Depth:	25	Casing Diameter:	2.375
Casing Reduction:	0	Perforation From (ft):	5
Perforation To (ft):	25	Perforation Interval:	1
Static Water Level:	8	Temperature:	0
Yield:	0	Drawdown:	0
Hours Pumped:	0	Test Method:	Not Reported
Quality of Construction Data:	Good	Quality of Lithologic Data:	Good
Remarks:	Not Reported	Addtl Remarks:	Not Reported
License #:	2512	Drilling Contractor:	CASCADE DRILLING LP
Contractor Address:	PO BOX 1184 WOODINVILLE WA 98072	Well Drilling Begun:	12-NOV-18
Source Agency:	NV003	Gravel Pack Bottom:	0
Gravel Pack Top:	0		

AU577
SW
1/2 - 1 Mile
Higher

NV WELLS NV7000000129236

Log #:	131226	Application #:	Not Reported
Notice of Intent:	N2018-98	Waiver #:	Not Reported
Site Type:	Existing	Work Type:	Plug or Abandonment
Work Remarks:	PLUGS UNKNOWN WELL LOG	Proposed Use:	Monitoring Well
Drill Method:	Other-see remarks	Current Owner:	ALANDDON LLC
Parcel #:	Not Reported	Subdivision Name:	Not Reported
Completion Date:	12-NOV-18	Gravel Packed:	N
Seal Depth:	25	Depth Drilled:	25
Depth to Bedrock:	0	Aquifer:	Not Reported
Casing Depth:	25	Casing Diameter:	2.375
Casing Reduction:	0	Perforation From (ft):	5
Perforation To (ft):	25	Perforation Interval:	1
Static Water Level:	8	Temperature:	0
Yield:	0	Drawdown:	0
Hours Pumped:	0	Test Method:	Not Reported
Quality of Construction Data:	Good	Quality of Lithologic Data:	Good
Remarks:	Not Reported	Addtl Remarks:	Not Reported
License #:	2512	Drilling Contractor:	CASCADE DRILLING LP
Contractor Address:	PO BOX 1184 WOODINVILLE WA 98072	Well Drilling Begun:	12-NOV-18
Source Agency:	NV003	Gravel Pack Bottom:	0
Gravel Pack Top:	0		

GEOCHECK® - PHYSICAL SETTING SOURCE MAP FINDINGS

Map ID
Direction
Distance
Elevation

Database EDR ID Number

578
South
1/2 - 1 Mile
Lower

FED USGS USGS40000762553

Organization ID:	USGS-NV	Organization Name:	USGS Nevada Water Science Center
Monitor Location:	104 N15 E20 20ABAA1	USGS - Urban 17	
Type:	Well	Description:	LITTLE LANE
HUC:	16050201	Drainage Area:	Not Reported
Drainage Area Units:	Not Reported	Contrib Drainage Area:	Not Reported
Contrib Drainage Area Units:	Not Reported	Aquifer:	Not Reported
Formation Type:	Not Reported	Aquifer Type:	Not Reported
Construction Date:	19881028	Well Depth:	15
Well Depth Units:	ft	Well Hole Depth:	23
Well Hole Depth Units:	ft		

Ground water levels,Number of Measurements:	6	Level reading date:	1989-07-13
Feet below surface:	7.10	Feet to sea level:	Not Reported
Note:	Not Reported		

Level reading date:	1989-05-23	Feet below surface:	6.20
Feet to sea level:	Not Reported	Note:	Not Reported

Level reading date:	1989-04-10	Feet below surface:	6.30
Feet to sea level:	Not Reported	Note:	Not Reported

Level reading date:	1989-03-17	Feet below surface:	6.20
Feet to sea level:	Not Reported	Note:	Not Reported

Level reading date:	1989-01-18	Feet below surface:	7.20
Feet to sea level:	Not Reported	Note:	Not Reported

Level reading date:	1988-10-28	Feet below surface:	8.30
Feet to sea level:	Not Reported	Note:	Not Reported

579
WNW
1/2 - 1 Mile
Higher

FED USGS USGS40000762690

Organization ID:	USGS-NV	Organization Name:	USGS Nevada Water Science Center
Monitor Location:	104 N15 E20 07DDBB1	City of Carson Well 5	
Type:	Well	Description:	Not Reported
HUC:	16050201	Drainage Area:	Not Reported
Drainage Area Units:	Not Reported	Contrib Drainage Area:	Not Reported
Contrib Drainage Area Units:	Not Reported	Aquifer:	Basin and Range basin-fill aquifers
Formation Type:	Valley Fill	Aquifer Type:	Confined single aquifer
Construction Date:	19700920	Well Depth:	470
Well Depth Units:	ft	Well Hole Depth:	515
Well Hole Depth Units:	ft		

Ground water levels,Number of Measurements:	3	Level reading date:	1981-09-15
Feet below surface:	Not Reported	Feet to sea level:	Not Reported
Note:	An obstruction was encountered in the well above the water surface (no water level recorded).		

Level reading date:	1978-12-21	Feet below surface:	66.60
Feet to sea level:	Not Reported	Note:	Not Reported

GEOCHECK® - PHYSICAL SETTING SOURCE MAP FINDINGS

Level reading date:	1970-09-20	Feet below surface:	16
Feet to sea level:	Not Reported	Note:	Not Reported

AU580
SSW
1/2 - 1 Mile
Higher

NV WELLS NV7000000131055

Log #:	133045	Application #:	Not Reported
Notice of Intent:	N2018-99	Waiver #:	Not Reported
Site Type:	New	Work Type:	New
Work Remarks:	PLUGS UNKNOWN WELL LOG	Proposed Use:	Monitoring Well
Drill Method:	Other-see remarks	Current Owner:	ALANDDON LLC
Parcel #:	003-09-204	Subdivision Name:	Not Reported
Completion Date:	12-NOV-18	Gravel Packed:	N
Seal Depth:	25	Depth Drilled:	25
Depth to Bedrock:	0	Aquifer:	Not Reported
Casing Depth:	25	Casing Diameter:	2.375
Casing Reduction:	0	Perforation From (ft):	5
Perforation To (ft):	25	Perforation Interval:	1
Static Water Level:	7.56	Temperature:	0
Yield:	0	Drawdown:	0
Hours Pumped:	0	Test Method:	Not Reported
Quality of Construction Data:	Good	Quality of Lithologic Data:	Good
Remarks:	Not Reported	Addtl Remarks:	Not Reported
License #:	2512	Drilling Contractor:	NATIONAL EWP INC
Contractor Address:	500 MAIN STREET WOODLAND CA 95695		
Source Agency:	NV003	Well Drilling Begun:	12-NOV-18
Gravel Pack Top:	0	Gravel Pack Bottom:	0

581
SE
1/2 - 1 Mile
Lower

FED USGS USGS40000762575

Organization ID:	USGS-NV	Organization Name:	USGS Nevada Water Science Center
Monitor Location:	104 N15 E20 16CDBB1	Type:	Well
Description:	Not Reported	HUC:	16050201
Drainage Area:	Not Reported	Drainage Area Units:	Not Reported
Contrib Drainage Area:	Not Reported	Contrib Drainage Area Units:	Not Reported
Aquifer:	Not Reported	Formation Type:	Not Reported
Aquifer Type:	Not Reported	Construction Date:	Not Reported
Well Depth:	Not Reported	Well Depth Units:	Not Reported
Well Hole Depth:	Not Reported	Well Hole Depth Units:	Not Reported

Ground water levels,Number of Measurements:	1	Level reading date:	1989-09-13
Feet below surface:	10.51	Feet to sea level:	Not Reported
Note:	The site had been pumped recently.		

582
West
1/2 - 1 Mile
Higher

NV WELLS NV7000000000476

Log #:	527	Application #:	Not Reported
Notice of Intent:	0	Waiver #:	Not Reported
Site Type:	New	Work Type:	New

GEOCHECK® - PHYSICAL SETTING SOURCE MAP FINDINGS

Work Remarks:	Not Reported	Proposed Use:	Domestic
Drill Method:	Hydraulic Rotary-Mud	Current Owner:	DR. PETTY
Parcel #:	Not Reported	Subdivision Name:	Not Reported
Completion Date:	Not Reported	Gravel Packed:	Not Reported
Seal Depth:	0	Depth Drilled:	46
Depth to Bedrock:	0	Aquifer:	Not Reported
Casing Depth:	39	Casing Diameter:	4
Casing Reduction:	0	Perforation From (ft):	32
Perforation To (ft):	39	Perforation Interval:	1
Static Water Level:	2.5	Temperature:	0
Yield:	5.8	Drawdown:	0
Hours Pumped:	0	Test Method:	Piston Pump
Quality of Construction Data:	Good	Quality of Lithologic Data:	Good
Remarks:	Not Reported	Addtl Remarks:	Not Reported
License #:	6	Drilling Contractor:	JESSE J HARRISON
Contractor Address:	P O BOX 41 CARSON CITY NV	Source Agency:	NV003
Well Drilling Begun:	10-MAY-48	Gravel Pack Top:	0
Gravel Pack Bottom:	0		

GEOCHECK® - PHYSICAL SETTING SOURCE MAP FINDINGS RADON

AREA RADON INFORMATION

State Database: NV Radon

Radon Test Results

# Tests	# < 4 pCi/L	# > 4 pCi/L	% > 4 pCi/L	Average	Max
228	174	54	23.68	3.61	100.5

Federal EPA Radon Zone for CARSON CITY County: 1

- Note: Zone 1 indoor average level > 4 pCi/L.
 : Zone 2 indoor average level \geq 2 pCi/L and \leq 4 pCi/L.
 : Zone 3 indoor average level < 2 pCi/L.

Federal Area Radon Information for Zip Code: 89701

Number of sites tested: 22

Area	Average Activity	% <4 pCi/L	% 4-20 pCi/L	% >20 pCi/L
Living Area - 1st Floor	2.568 pCi/L	91%	9%	0%
Living Area - 2nd Floor	Not Reported	Not Reported	Not Reported	Not Reported
Basement	10.000 pCi/L	50%	50%	0%

PHYSICAL SETTING SOURCE RECORDS SEARCHED

TOPOGRAPHIC INFORMATION

USGS 7.5' Digital Elevation Model (DEM)

Source: United States Geologic Survey

EDR acquired the USGS 7.5' Digital Elevation Model in 2002 and updated it in 2006. The 7.5 minute DEM corresponds to the USGS 1:24,000- and 1:25,000-scale topographic quadrangle maps. The DEM provides elevation data with consistent elevation units and projection.

Current USGS 7.5 Minute Topographic Map

Source: U.S. Geological Survey

HYDROLOGIC INFORMATION

Flood Zone Data: This data was obtained from the Federal Emergency Management Agency (FEMA). It depicts 100-year and 500-year flood zones as defined by FEMA. It includes the National Flood Hazard Layer (NFHL) which incorporates Flood Insurance Rate Map (FIRM) data and Q3 data from FEMA in areas not covered by NFHL.

Source: FEMA

Telephone: 877-336-2627

Date of Government Version: 2003, 2015

NWI: National Wetlands Inventory. This data, available in select counties across the country, was obtained by EDR in 2002, 2005 and 2010 from the U.S. Fish and Wildlife Service.

State Wetlands Data: Wetland Inventory

Source: Natural Heritage Program

Telephone: 775-684-2900

HYDROGEOLOGIC INFORMATION

AQUIFLOW^R Information System

Source: EDR proprietary database of groundwater flow information

EDR has developed the AQUIFLOW Information System (AIS) to provide data on the general direction of groundwater flow at specific points. EDR has reviewed reports submitted to regulatory authorities at select sites and has extracted the date of the report, hydrogeologically determined groundwater flow direction and depth to water table information.

GEOLOGIC INFORMATION

Geologic Age and Rock Stratigraphic Unit

Source: P.G. Schruben, R.E. Arndt and W.J. Bawiec, Geology of the Conterminous U.S. at 1:2,500,000 Scale - A digital representation of the 1974 P.B. King and H.M. Beikman Map, USGS Digital Data Series DDS - 11 (1994).

STATSGO: State Soil Geographic Database

Source: Department of Agriculture, Natural Resources Conservation Service (NRCS)

The U.S. Department of Agriculture's (USDA) Natural Resources Conservation Service (NRCS) leads the national Conservation Soil Survey (NCSS) and is responsible for collecting, storing, maintaining and distributing soil survey information for privately owned lands in the United States. A soil map in a soil survey is a representation of soil patterns in a landscape. Soil maps for STATSGO are compiled by generalizing more detailed (SSURGO) soil survey maps.

SSURGO: Soil Survey Geographic Database

Source: Department of Agriculture, Natural Resources Conservation Service (NRCS)

Telephone: 800-672-5559

SSURGO is the most detailed level of mapping done by the Natural Resources Conservation Service, mapping scales generally range from 1:12,000 to 1:63,360. Field mapping methods using national standards are used to construct the soil maps in the Soil Survey Geographic (SSURGO) database. SSURGO digitizing duplicates the original soil survey maps. This level of mapping is designed for use by landowners, townships and county natural resource planning and management.

PHYSICAL SETTING SOURCE RECORDS SEARCHED

LOCAL / REGIONAL WATER AGENCY RECORDS

FEDERAL WATER WELLS

PWS: Public Water Systems

Source: EPA/Office of Drinking Water

Telephone: 202-564-3750

Public Water System data from the Federal Reporting Data System. A PWS is any water system which provides water to at least 25 people for at least 60 days annually. PWSs provide water from wells, rivers and other sources.

PWS ENF: Public Water Systems Violation and Enforcement Data

Source: EPA/Office of Drinking Water

Telephone: 202-564-3750

Violation and Enforcement data for Public Water Systems from the Safe Drinking Water Information System (SDWIS) after August 1995. Prior to August 1995, the data came from the Federal Reporting Data System (FRDS).

USGS Water Wells: USGS National Water Inventory System (NWIS)

This database contains descriptive information on sites where the USGS collects or has collected data on surface water and/or groundwater. The groundwater data includes information on wells, springs, and other sources of groundwater.

STATE RECORDS

Nevada Well Log Database

Source: Dept of Conservation and Natural Resources, Division of Water Resources

Telephone: 775-687-4380

OTHER STATE DATABASE INFORMATION

Oil and Gas Well Database

Source: Nevada Bureau of Mines and Geology

Telephone: 775-784-6691

Oil and gas well locationS in the state of Nevada.

RADON

State Database: NV Radon

Source: State Health Division

Telephone: 775-687-7531

Radon Test Results By Zip Code

Area Radon Information

Source: USGS

Telephone: 703-356-4020

The National Radon Database has been developed by the U.S. Environmental Protection Agency (USEPA) and is a compilation of the EPA/State Residential Radon Survey and the National Residential Radon Survey. The study covers the years 1986 - 1992. Where necessary data has been supplemented by information collected at private sources such as universities and research institutions.

EPA Radon Zones

Source: EPA

Telephone: 703-356-4020

Sections 307 & 309 of IRAA directed EPA to list and identify areas of U.S. with the potential for elevated indoor radon levels.

OTHER

Airport Landing Facilities: Private and public use landing facilities

Source: Federal Aviation Administration, 800-457-6656

Epicenters: World earthquake epicenters, Richter 5 or greater

Source: Department of Commerce, National Oceanic and Atmospheric Administration

Earthquake Fault Lines: The fault lines displayed on EDR's Topographic map are digitized quaternary faultlines, prepared in 1975 by the United State Geological Survey

PHYSICAL SETTING SOURCE RECORDS SEARCHED

STREET AND ADDRESS INFORMATION

© 2015 TomTom North America, Inc. All rights reserved. This material is proprietary and the subject of copyright protection and other intellectual property rights owned by or licensed to Tele Atlas North America, Inc. The use of this material is subject to the terms of a license agreement. You will be held liable for any unauthorized copying or disclosure of this material.

East William Street Carson City 953.11.25

East William Street

Carson City, NV 89701

Inquiry Number: 6840252.3

January 31, 2022

Certified Sanborn® Map Report



6 Armstrong Road, 4th floor
Shelton, CT 06484
Toll Free: 800.352.0050
www.edrnet.com

Certified Sanborn® Map Report

01/31/22

Site Name:

East William Street Carson City
East William Street
Carson City, NV 89701
EDR Inquiry # 6840252.3

Client Name:

NCE
8795 Folsom Boulevard
Sacramento, CA 95826
Contact: Mary Snow



The Sanborn Library has been searched by EDR and maps covering the target property location as provided by NCE were identified for the years listed below. The Sanborn Library is the largest, most complete collection of fire insurance maps. The collection includes maps from Sanborn, Bromley, Perris & Browne, Hopkins, Barlow, and others. Only Environmental Data Resources Inc. (EDR) is authorized to grant rights for commercial reproduction of maps by the Sanborn Library LLC, the copyright holder for the collection. Results can be authenticated by visiting www.edrnet.com/sanborn.

The Sanborn Library is continually enhanced with newly identified map archives. This report accesses all maps in the collection as of the day this report was generated.

Certified Sanborn Results:

Certification # 1A2F-45C1-8C21
PO # 953.11.25
Project East William Street, Carson Ci

UNMAPPED PROPERTY

This report certifies that the complete holdings of the Sanborn Library, LLC collection have been searched based on client supplied target property information, and fire insurance maps covering the target property were not found.



Sanborn® Library search results

Certification #: 1A2F-45C1-8C21

The Sanborn Library includes more than 1.2 million fire insurance maps from Sanborn, Bromley, Perris & Browne, Hopkins, Barlow and others which track historical property usage in approximately 12,000 American cities and towns. Collections searched:

- Library of Congress
- University Publications of America
- EDR Private Collection

The Sanborn Library LLC Since 1866™

Limited Permission To Make Copies

NCE (the client) is permitted to make up to FIVE photocopies of this Sanborn Map transmittal and each fire insurance map accompanying this report solely for the limited use of its customer. No one other than the client is authorized to make copies. Upon request made directly to an EDR Account Executive, the client may be permitted to make a limited number of additional photocopies. This permission is conditioned upon compliance by the client, its customer and their agents with EDR's copyright policy; a copy of which is available upon request.

Disclaimer - Copyright and Trademark Notice

This Report contains certain information obtained from a variety of public and other sources reasonably available to Environmental Data Resources, Inc. It cannot be concluded from this Report that coverage information for the target and surrounding properties does not exist from other sources. NO WARRANTY EXPRESSED OR IMPLIED, IS MADE WHATSOEVER IN CONNECTION WITH THIS REPORT. ENVIRONMENTAL DATA RESOURCES, INC. SPECIFICALLY DISCLAIMS THE MAKING OF ANY SUCH WARRANTIES, INCLUDING WITHOUT LIMITATION, MERCHANTABILITY OR FITNESS FOR A PARTICULAR USE OR PURPOSE. ALL RISK IS ASSUMED BY THE USER. IN NO EVENT SHALL ENVIRONMENTAL DATA RESOURCES, INC. BE LIABLE TO ANYONE, WHETHER ARISING OUT OF ERRORS OR OMISSIONS, NEGLIGENCE, ACCIDENT OR ANY OTHER CAUSE, FOR ANY LOSS OF DAMAGE, INCLUDING, WITHOUT LIMITATION, SPECIAL, INCIDENTAL, CONSEQUENTIAL, OR EXEMPLARY DAMAGES. ANY LIABILITY ON THE PART OF ENVIRONMENTAL DATA RESOURCES, INC. IS STRICTLY LIMITED TO A REFUND OF THE AMOUNT PAID FOR THIS REPORT. Purchaser accepts this Report "AS IS". Any analyses, estimates, ratings, environmental risk levels or risk codes provided in this Report are provided for illustrative purposes only, and are not intended to provide, nor should they be interpreted as providing any facts regarding, or prediction or forecast of, any environmental risk for any property. Only a Phase I Environmental Site Assessment performed by an environmental professional can provide information regarding the environmental risk for any property. Additionally, the information provided in this Report is not to be construed as legal advice. Copyright 2022 by Environmental Data Resources, Inc. All rights reserved. Reproduction in any media or format, in whole or in part, of any report or map of Environmental Data Resources, Inc., or its affiliates, is prohibited without prior written permission.

EDR and its logos (including Sanborn and Sanborn Map) are trademarks of Environmental Data Resources, Inc. or its affiliates. All other trademarks used herein are the property of their respective owners.

East William Street Carson City 953.11.25

East William Street

Carson City, NV 89701

Inquiry Number: 6840252.4

January 31, 2022

EDR Historical Topo Map Report

with QuadMatch™



6 Armstrong Road, 4th floor
Shelton, CT 06484
Toll Free: 800.352.0050
www.edrnet.com

EDR Historical Topo Map Report

01/31/22

Site Name:

East William Street Carson City
East William Street
Carson City, NV 89701
EDR Inquiry # 6840252.4

Client Name:

NCE
8795 Folsom Boulevard
Sacramento, CA 95826
Contact: Mary Snow



EDR Topographic Map Library has been searched by EDR and maps covering the target property location as provided by NCE were identified for the years listed below. EDR's Historical Topo Map Report is designed to assist professionals in evaluating potential liability on a target property resulting from past activities. EDR's Historical Topo Map Report includes a search of a collection of public and private color historical topographic maps, dating back to the late 1800s.

Search Results:**Coordinates:**

P.O.#	953.11.25	Latitude:	39.170586 39° 10' 14" North
Project:	East William Street, Carson Ci	Longitude:	-119.757377 -119° 45' 27" West
		UTM Zone:	Zone 11 North
		UTM X Meters:	261789.50
		UTM Y Meters:	4339329.02
		Elevation:	4666.00' above sea level

Maps Provided:

2018	1891
2014	
1994	
1982	
1974	
1968	
1956	
1893	

Disclaimer - Copyright and Trademark Notice

This Report contains certain information obtained from a variety of public and other sources reasonably available to Environmental Data Resources, Inc. It cannot be concluded from this Report that coverage information for the target and surrounding properties does not exist from other sources. NO WARRANTY EXPRESSED OR IMPLIED, IS MADE WHATSOEVER IN CONNECTION WITH THIS REPORT. ENVIRONMENTAL DATA RESOURCES, INC. SPECIFICALLY DISCLAIMS THE MAKING OF ANY SUCH WARRANTIES, INCLUDING WITHOUT LIMITATION, MERCHANTABILITY OR FITNESS FOR A PARTICULAR USE OR PURPOSE. ALL RISK IS ASSUMED BY THE USER. IN NO EVENT SHALL ENVIRONMENTAL DATA RESOURCES, INC. BE LIABLE TO ANYONE, WHETHER ARISING OUT OF ERRORS OR OMISSIONS, NEGLIGENCE, ACCIDENT OR ANY OTHER CAUSE, FOR ANY LOSS OF DAMAGE, INCLUDING, WITHOUT LIMITATION, SPECIAL, INCIDENTAL, CONSEQUENTIAL, OR EXEMPLARY DAMAGES. ANY LIABILITY ON THE PART OF ENVIRONMENTAL DATA RESOURCES, INC. IS STRICTLY LIMITED TO A REFUND OF THE AMOUNT PAID FOR THIS REPORT. Purchaser accepts this Report "AS IS". Any analyses, estimates, ratings, environmental risk levels or risk codes provided in this Report are provided for illustrative purposes only, and are not intended to provide, nor should they be interpreted as providing any facts regarding, or prediction or forecast of, any environmental risk for any property. Only a Phase I Environmental Site Assessment performed by an environmental professional can provide information regarding the environmental risk for any property. Additionally, the information provided in this Report is not to be construed as legal advice.

Copyright 2022 by Environmental Data Resources, Inc. All rights reserved. Reproduction in any media or format, in whole or in part, of any report or map of Environmental Data Resources, Inc., or its affiliates, is prohibited without prior written permission.

EDR and its logos (including Sanborn and Sanborn Map) are trademarks of Environmental Data Resources, Inc. or its affiliates. All other trademarks used herein are the property of their respective owners.

Topo Sheet Key

This EDR Topo Map Report is based upon the following USGS topographic map sheets.

2018 Source Sheets

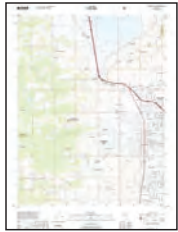

Carson City

7.5-minute, 24000



New Empire

7.5-minute, 24000

2014 Source Sheets



Carson City

7.5-minute, 24000



New Empire

7.5-minute, 24000

1994 Source Sheets



New Empire

7.5-minute, 24000
Aerial Photo Revised 1990



Carson City

7.5-minute, 24000
Aerial Photo Revised 1966

1982 Source Sheets



Carson City

7.5-minute, 24000
Aerial Photo Revised 1980



New Empire

7.5-minute, 24000
Aerial Photo Revised 1980

Topo Sheet Key

This EDR Topo Map Report is based upon the following USGS topographic map sheets.

1974 Source Sheets



New Empire

7.5-minute, 24000
Aerial Photo Revised 1974

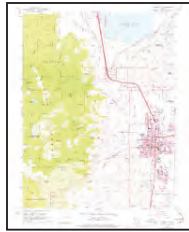

Carson City

7.5-minute, 24000
Aerial Photo Revised 1974

1968 Source Sheets

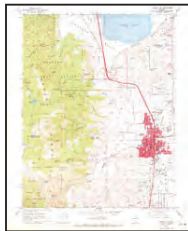

Carson City

7.5-minute, 24000
Aerial Photo Revised 1966



New Empire

7.5-minute, 24000
Aerial Photo Revised 1967

1956 Source Sheets



Carson City

15-minute, 62500
Aerial Photo Revised 1954



Dayton

15-minute, 62500
Aerial Photo Revised 1954

1893 Source Sheets

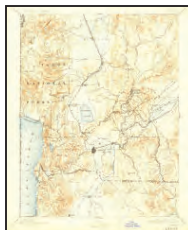

Carson

30-minute, 125000

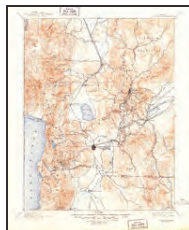

Carson City

30-minute, 125000

Topo Sheet Key

This EDR Topo Map Report is based upon the following USGS topographic map sheets.

1891 Source Sheets



Carson

30-minute, 125000

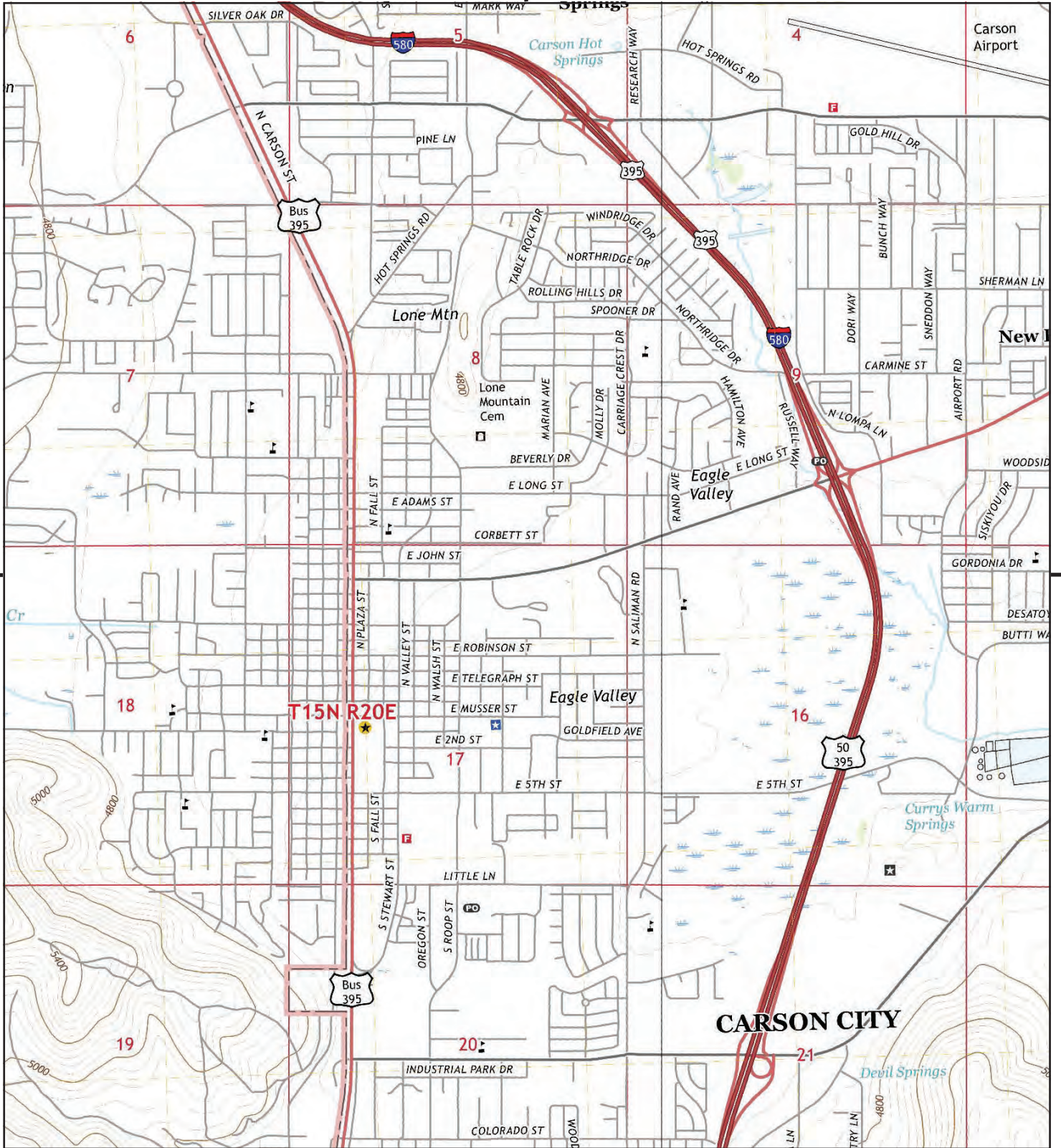

This report includes information from the following map sheet(s).

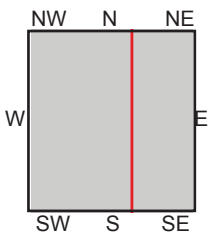
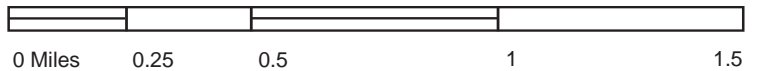

TP, Carson City, 2018, 7.5-minute
E, New Empire, 2018, 7.5-minute

SITE NAME: East William Street Carson City 953.11.2!
ADDRESS: East William Street
Carson City, NV 89701
CLIENT: NCE



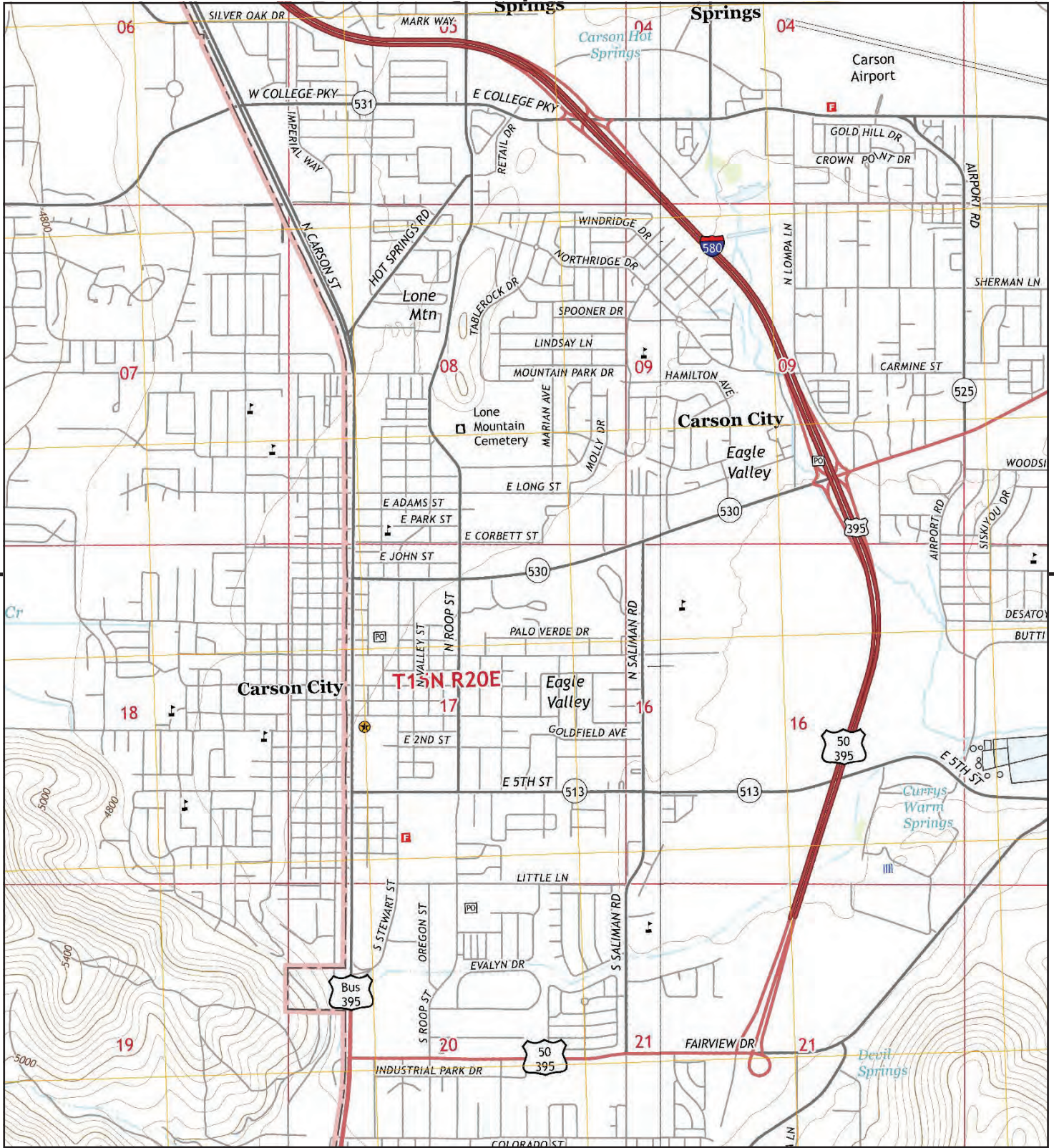

This report includes information from the following map sheet(s).

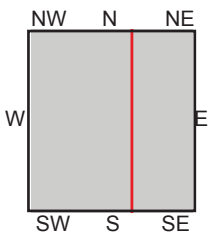
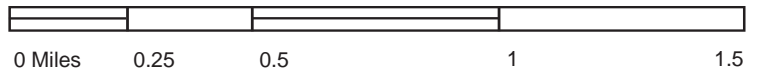

TP, Carson City, 2014, 7.5-minute
E, New Empire, 2014, 7.5-minute

SITE NAME: East William Street Carson City 953.11.2!
ADDRESS: East William Street
Carson City, NV 89701
CLIENT: NCE



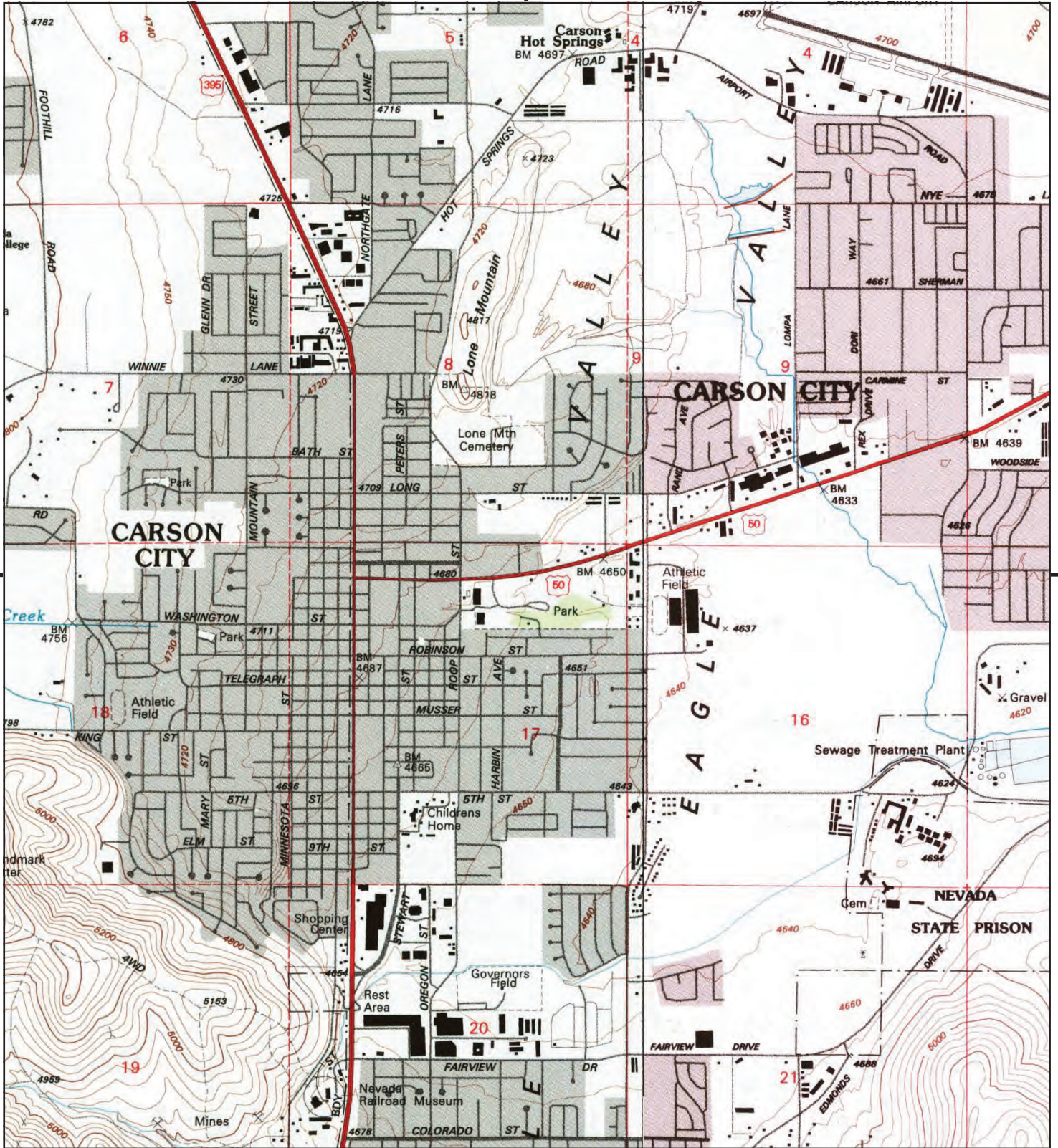

This report includes information from the following map sheet(s).

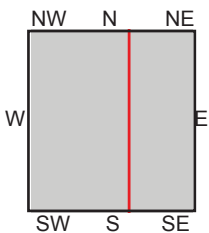
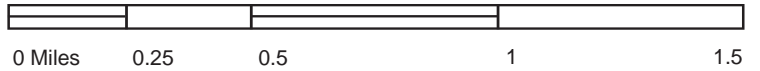

TP, Carson City, 1994, 7.5-minute
E, New Empire, 1994, 7.5-minute

SITE NAME: East William Street Carson City 953.11.2!
ADDRESS: East William Street
Carson City, NV 89701
CLIENT: NCE



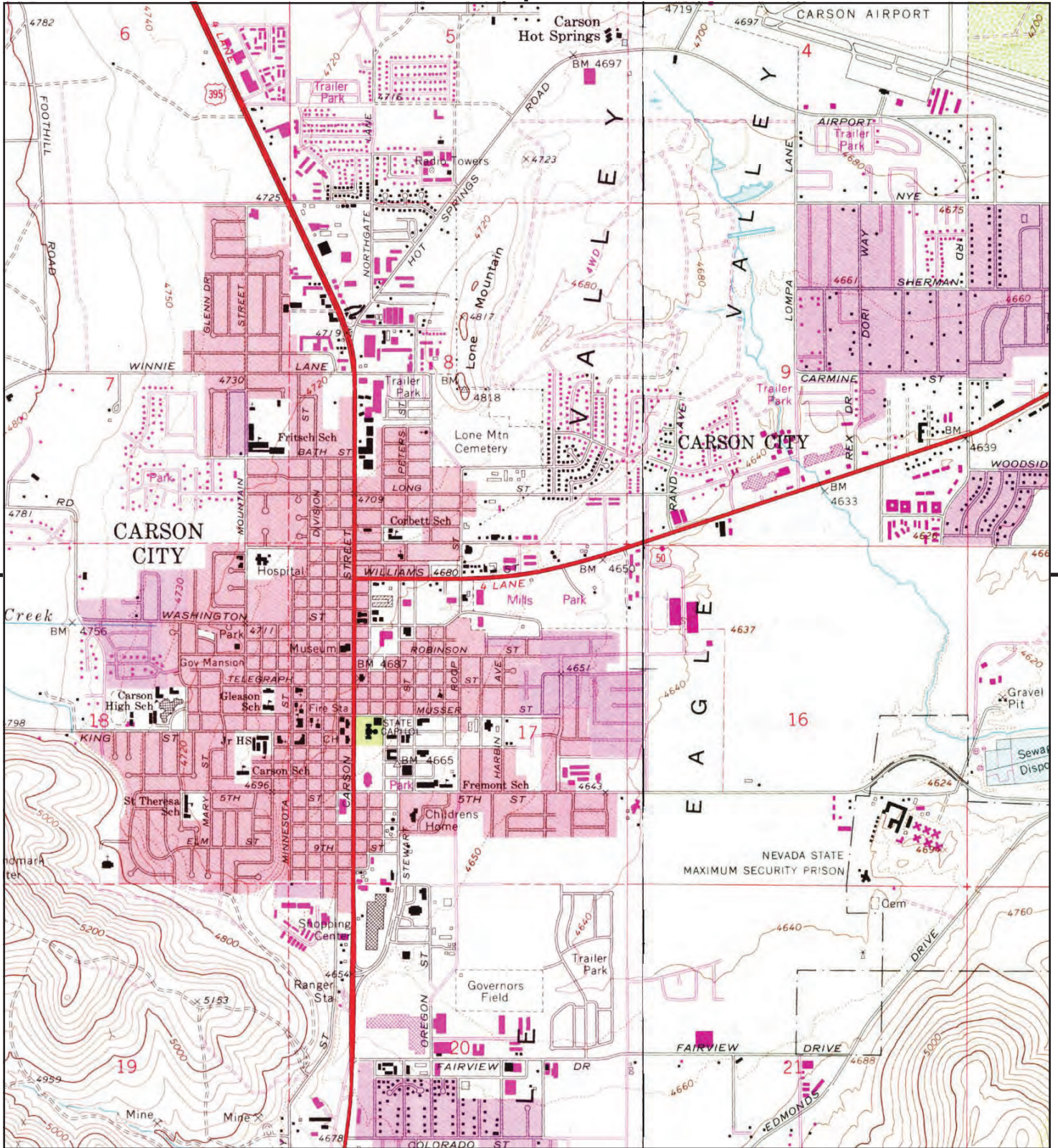

This report includes information from the following map sheet(s).

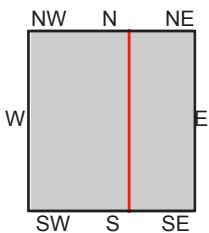
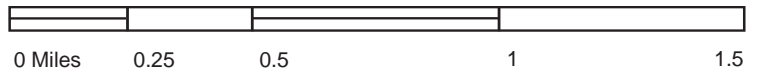

TP, Carson City, 1982, 7.5-minute
E, New Empire, 1982, 7.5-minute

SITE NAME: East William Street Carson City 953.11.2!
ADDRESS: East William Street
Carson City, NV 89701
CLIENT: NCE



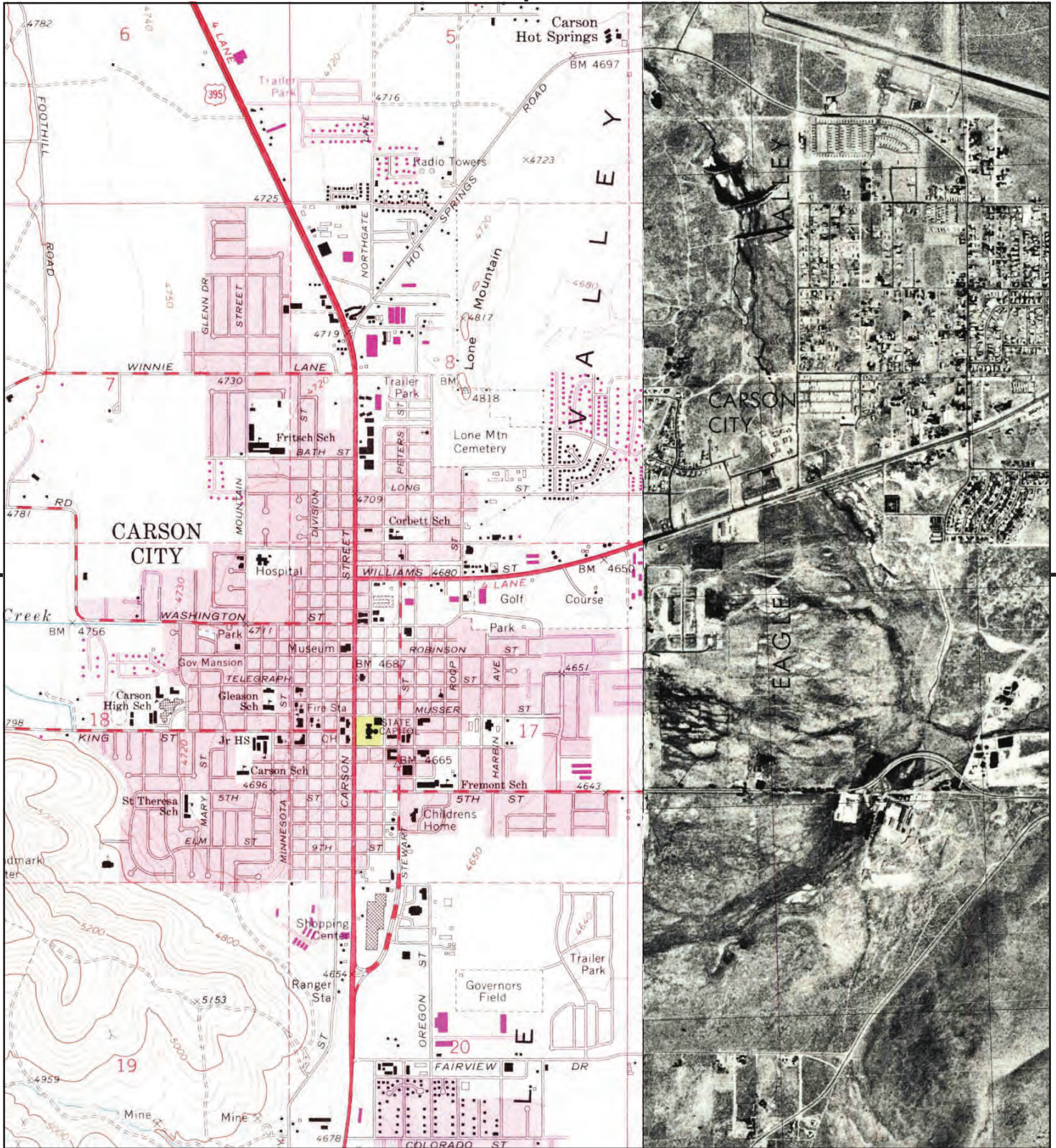

This report includes information from the following map sheet(s).

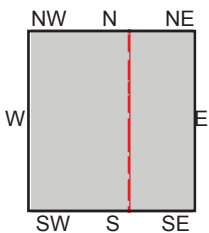
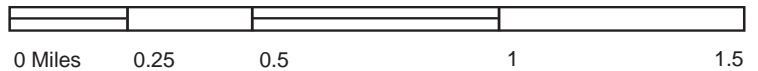

TP, Carson City, 1974, 7.5-minute
E, New Empire, 1974, 7.5-minute

SITE NAME: East William Street Carson City 953.11.2!
ADDRESS: East William Street
Carson City, NV 89701
CLIENT: NCE



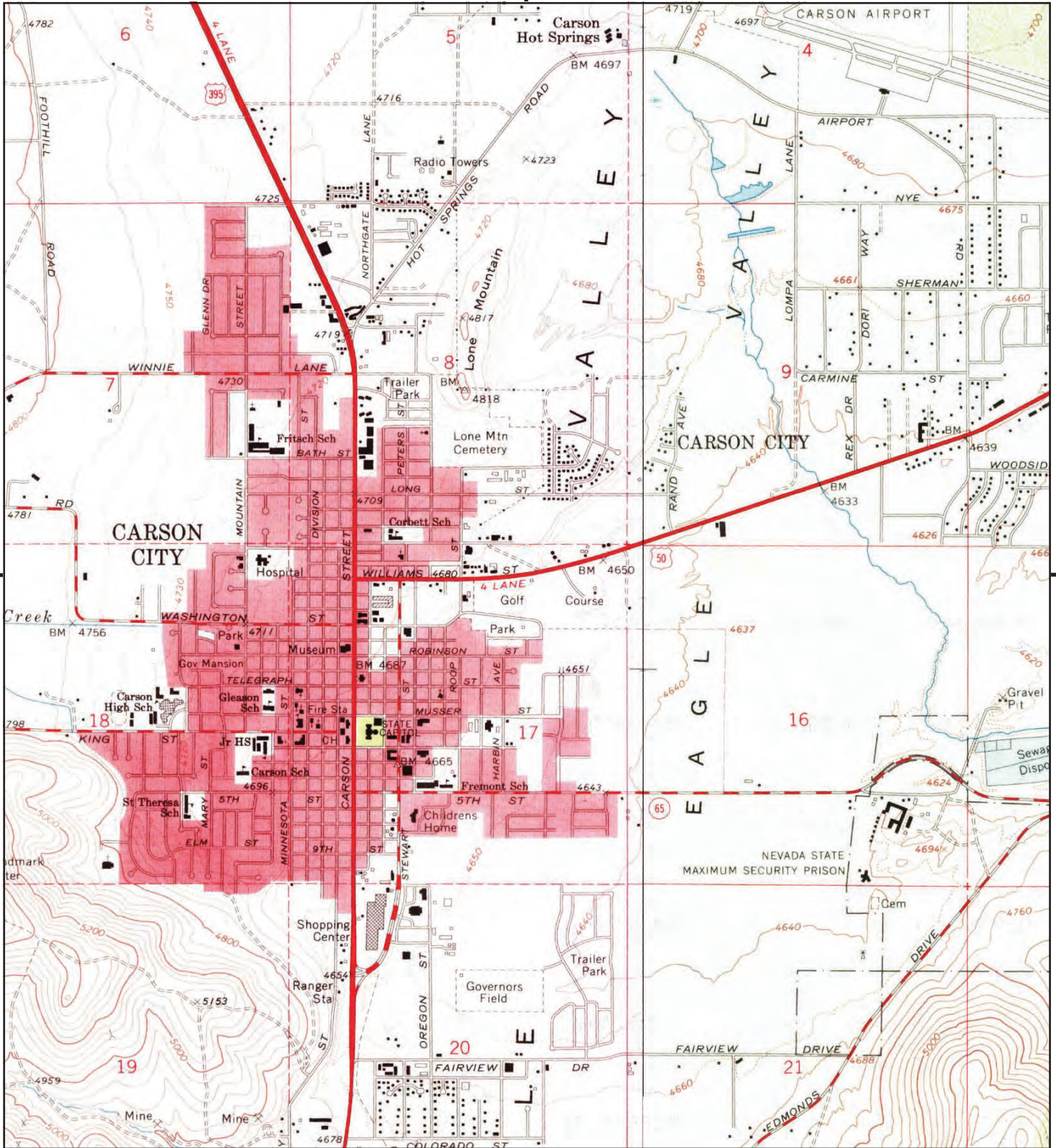

This report includes information from the following map sheet(s).

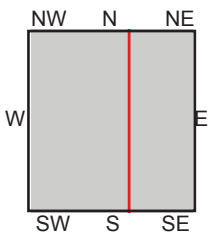
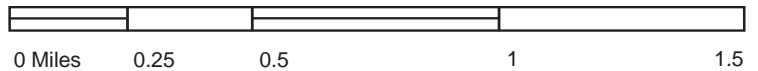

TP, Carson City, 1968, 7.5-minute
E, New Empire, 1968, 7.5-minute

SITE NAME: East William Street Carson City 953.11.2!
ADDRESS: East William Street
Carson City, NV 89701
CLIENT: NCE



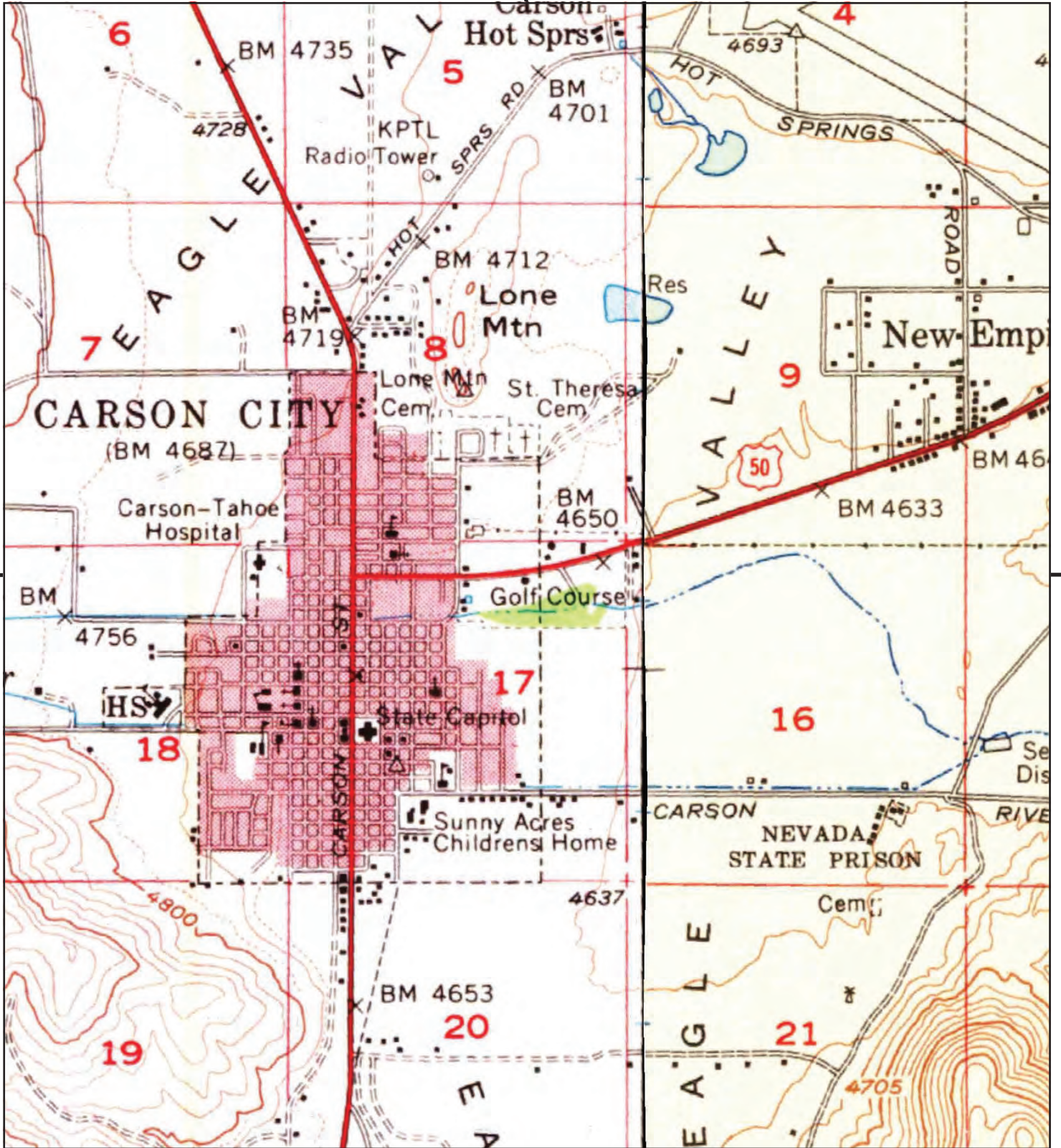

This report includes information from the following map sheet(s).

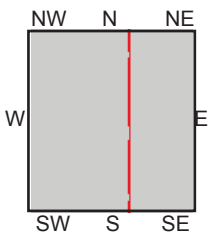
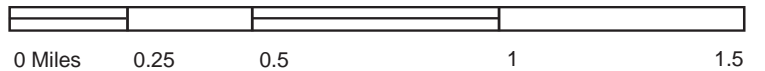

TP, Carson City, 1956, 15-minute
SE, Dayton, 1956, 15-minute

SITE NAME: East William Street Carson City 953.11.2!
ADDRESS: East William Street
Carson City, NV 89701
CLIENT: NCE



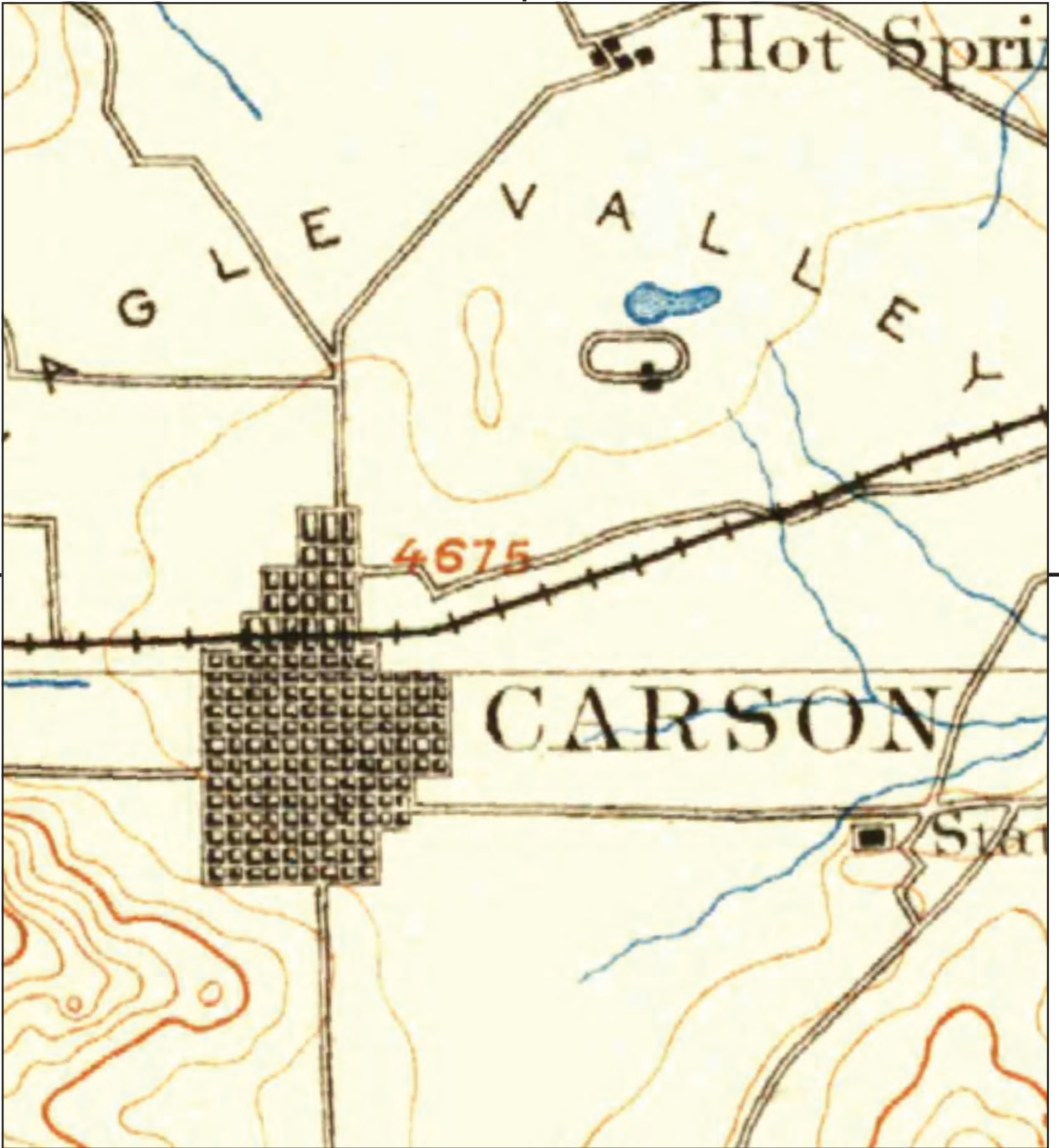

This report includes information from the following map sheet(s).

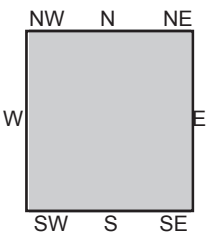
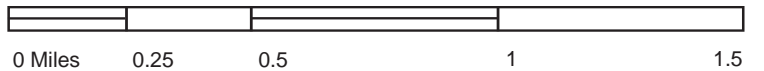

TP, Carson, 1893, 30-minute
 TP, Carson City, 1893, 30-minute

SITE NAME: East William Street Carson City 953.11.2!
 ADDRESS: East William Street
 Carson City, NV 89701
 CLIENT: NCE



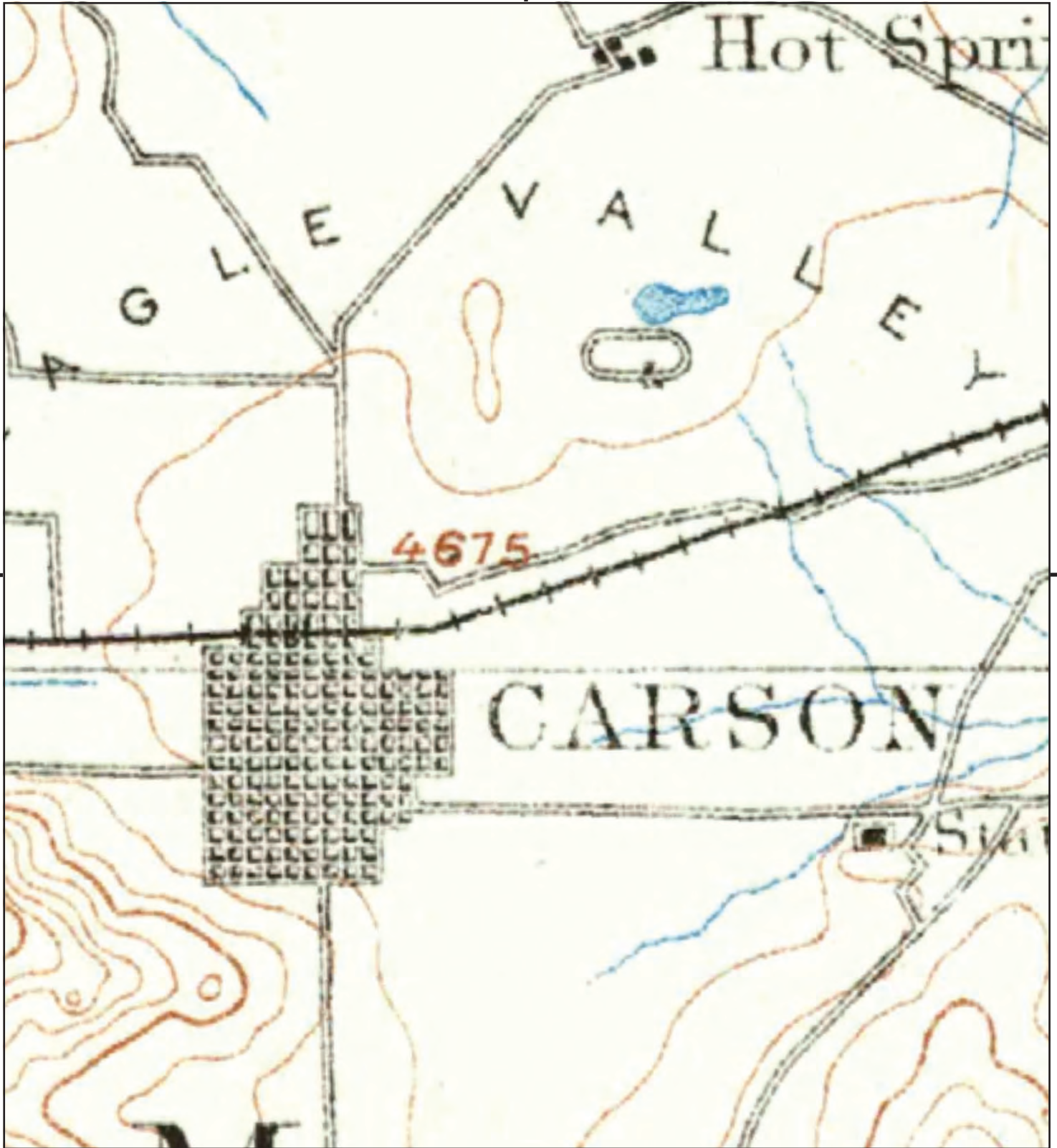

This report includes information from the following map sheet(s).

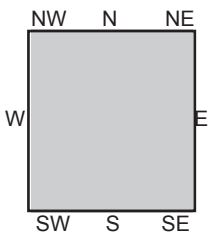
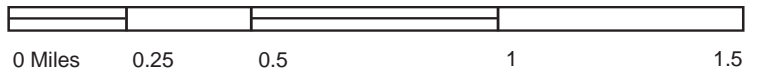

TP, Carson, 1891, 30-minute

SITE NAME: East William Street Carson City 953.11.2!
 ADDRESS: East William Street
 Carson City, NV 89701
 CLIENT: NCE

